UNIVERSITY OF
ILLINOIS LIBRARY
AT URBANA-CHAMPAIGN
BOOKSTACKS

SUMMER

University of Illinois
at Urbana-Champaign

1997

STX
341-182

ACCOUNT NO. 76000
ISSN. STX
TITLE NO. 572647
STYLE Periodical

NAME
University of Illinois/U
Library Binding Division
1408 W. Gregory Drive
Urbana, IL 61801

VOL. / YR.
FREQUENCY 1
☐ PERM. CHANGE
☐ NEW TITLE

PERIODICAL
TITLE PAGE
TABLE CONT.
INOEX
FRONT COVER
BACK COVER
AOS

BOOK
RECASE ☐
MOUNT COVER ☐
POCKET / CLOTH ☐
POCKET / PAPER ☐
☐
☐

☐ STANOARO BOOK
☐ CUSTOM BOOK
☐ THESIS
☐ OUSTIE

☐ FLEX-S
☐ FLEX-M
☐ MUSIC
☐

INSTRUCTIONS TO BINDERY:
Y STX 2STX

| SLOT | TITLE / VARIABLE |
|---|---|
| 10 | UNIVERISTY |
| 11 | OF |
| 12 | ILLINOIS |
| 14 | SUMMER |
| 15 | SESSION |
| 17 | COURSES |
| 227 | 1997 |
| 31 | C. |
| 32 | IZs1Ia |
| 33 | 1997 |

University

234 04/99
32004 BUI 8

COVER COLOR 860
SET OF
PRINT COLOR W
1

BINDERY USE ONLY
HANO TRIM ☐
RECASE ☐
EXTRA TIME ____ MIN.
STF ☐
STUB ☐
REASON
OTHER

recyclable

BINDERY COPY

Lot:341

Item: 182

C.IZs1IA
1997

849496W97

C. IZ = 1 IA
1997
STX
341-182

# time table

## SUMMER

1997

University of Illinois
at Urbana-Champaign

8494W97

http://www.tisbook.com/~suceedui

# T.I.S. IS NOW ON THE WEB!

Get on-line with valuable information from the T.I.S. web page. Watch for great discounts and valuable coupons on in-store merchandise! You'll be eligible to win scholarships and T.I.S prizes. Get information on the latest bestsellers and sporting events and connect to other interesting web sites. T.I.S. College Bookstore has everything you need to succeed.

Everything you need to succeed!

T.I.S. COLLEGE BOOKSTORE

707 S. Sixth Street • 217.337.4900 • Open 7 Days A Week

E-mail: suceedui@tisbook.com

# *The* University of Illinois

*at Urbana-Champaign*

U OF I DIRECT

# *Welcome To U OF I DIRECT Registration*

When you use your Network ID and password to access **U OF I DIRECT** from personal computers at multiple locations on campus (or via dial-up with modem), you will be welcomed to **U OF I DIRECT** registration, followed by a request to verify your local address and the Main Menu of Options. You then select an option by pressing the appropriate key(s) on the keyboard.

A registration checklist and Schedule Planning Form, included in the *Timetable*, will help you develop your schedule before you log onto **U OF I DIRECT**.

You will be assigned a Registration Time based on the number of hours/units completed or in progress, according to campus policy. Through **U OF I DIRECT** you can:

- register and add/drop classes
- update your address and telephone information
- provide information on appointment/graduation status
- obtain a copy of your early registration schedule

Some classes are listed in the *Timetable* as "authorization only." Contact the department for approval before using the **U OF I DIRECT** system to register in one of these classes.

The **U OF I DIRECT** system will control for Registration Time; class size, academic program, maximum credit, advising hold (if applicable), and encumbrances. If an advising hold has been placed on your record, it must be removed before you can register. You should resolve all encumbrances as soon as possible. If you have an encumbrance on your record, access to **U OF I DIRECT** to register or to drop or add classes will be blocked approximately three weeks prior to the first day of instruction. **If you have an encumbrance on your record as of 5:00 PM the first day of instruction, your course registration for the term will be cancelled.** You can avoid having your course registration cancelled by resolving encumbrances.

Finally, the **U OF I DIRECT** Assistance Center will be available from 8:30 AM until 4:45 PM Monday-Friday in B-3 Coble Hall (enter north side of Coble). If you need information or assistance using **U OF I DIRECT**, call 333-6565.

## Introduction to the *Timetable*

The *Timetable* is the listing of course offerings for the term, and includes instructions on when, where, and how to register and drop and add classes; tuition and fees and billing information; academic calendar information; how to get a replacement ID card; etc. Therefore, please keep it for future reference. Updated information on course offerings is also available by checking *Timetable* course section information on the World Wide Web (http://www.uiuc.edu/admin_manual/Courses/time.top.html) and from college and departmental advisers.

While every effort is made to provide accurate and up-to-date information, the University reserves the right to change without notice statements in the *Timetable* concerning rules, policies, procedures, tuition, fees, curricula, courses, or other matters. All course registrations are accepted subject to enrollment conditions set by the offering departments. In addition, colleges and departments reserve the right to:

- impose enrollment requirements and prerequisites,
- reassign students to other sections in a course,
- withdraw students from certain courses or sections after enrollment,
- cancel course offerings or sections for legitimate educational reasons.

Students considering enrollment in military science, naval science, or air force aerospace studies courses should be aware that University policy prohibits discrimination on the basis of sexual orientation; students may enroll in these courses regardless of sexual orientation. As of the date of printing of this publication, students seeking to enroll in ROTC are not asked to disclose their sexual orientation. However, homosexual conduct is grounds for disenrollment from the program.

## Student Responsibility

- You are responsible for knowing and adhering to the policies, deadlines, and procedures in the *Timetable*. Careful reading of the various sections of this booklet will help you avoid enrollment problems.
- **U OF I DIRECT is the UIUC system to register for courses by computer. When you do so, you agree to pay tuition and fees to the University according to the payment policies and schedules adopted by the Board of Trustees. If you wish to cancel your registration, and thus avoid payment of tuition and fees charges, you must do so by 5:00 PM of the first day of instruction.**

  **Unauthorized use of University of Illinois computer systems, data, or resources; unauthorized use of another individual's identification, account, or password; or an attempt to gain unauthorized access is prohibited by University policy and may constitute a violation of Illinois state law.**
- As an enrolled student, you are responsible for knowing and complying with the regulations of the University, your college, and the departments offering the courses you are taking, and for fulfilling the requirements for your particular degree. You may obtain the regulations of your college at the college office.

You are expected to conduct yourself at all times in accordance with accepted principles of responsible citizenship and with due regard for the rights of others.

You are advised to obtain a copy of the *Code of Policies and Regulations Applying to All Students*. That publication is available for inspection at college and departmental offices and libraries, at the Illini Union Information Desk, the Student Organizational Complex in the Illini Union, in the lobby of the Turner Student Services Building, and at Window 25, 100 Henry Administration Building. The *Code* is also available on the Web (http://www.uiuc.edu/admin_manual/code).

**The Office of Publications/Office of Public Affairs at the University of Illinois at Urbana-Champaign contracted for publication of the *Timetable*.**

**Printed on recycled, recyclable paper.**

# 1997 Summer Semester *Timetable*

## University of Illinois

### Table of Contents


Admissions Information, Summer Session ..... 28
Calendars ..... 4-5
Final examinations ..... after course listings
General Information ..... 26
Registration on U of I Direct ..... 6
- Charges, Payments, and Refunds ..... 20-22
- Locations ..... 8
- Network ID And Password ..... 8
- Part-Time, Late, and Visitor Registration ..... 20
- Procedures ..... 6-7
- Questions and Answers ..... 19
- U of I Direct Checklist ..... 9
- U of I Direct Instructions ..... 10
- U of I Direct SCREENS ..... 11-18

Student Health Insurance ..... 22
Tuition and Fee Schedule ..... 23
WWW Timetable ..... 7


### Term 1 Courses


Accountancy ..... S1-1
Afro-American Studies ..... S1-1
Agronomy ..... S1-1
Architecture ..... S1-1
Art—Industrial Design ..... S1-1
Art—Photography ..... S1-1
Asian Studies ..... S1-1
Business ..... S1-1
Business Administration ..... S1-1
Communications ..... S1-2
Community Health ..... S1-2
Comparative Literature ..... S1-2
Crop Sciences ..... S1-2
Curriculum and Instruction ..... S1-2
East Asian Languages and Cultures ..... S1-2
Economics ..... S1-3
English as an International Language ..... S1-3
English Literature and American Literature ..... S1-3
Finance ..... S1-3
Fine and Applied Arts ..... S1-3
Geography ..... S1-3
German ..... S1-4
Graduate College ..... S1-3
History ..... S1-4
Journalism ..... S1-4
Kinesiology ..... S1-4
Latin American Studies Program ..... S1-4
Leisure Studies ..... S1-4
Liberal Arts ..... S1-4
Library and Information Science ..... S1-4
Philosophy ..... S1-5
Political Science ..... S1-5
Psychology ..... S1-5
Rehabilitation ..... S1-5
Religious Studies ..... S1-5
Sociology ..... S1-6
Special Education ..... S1-6
Speech and Hearing Science ..... S1-6
Speech Communication ..... S1-6
Theatre ..... S1-6
Urban and Regional Planning ..... S1-6
Vocational and Technical Education ..... S1-6
Women's Studies ..... S1-6


### Term 2 Courses


Accountancy ..... S2-1
Advertising ..... S2-1
Aeronautical and Astronautical Engineering ..... S2-1
African Languages—Linguistics ..... S2-1
African Studies ..... S2-2
Afro-American Studies ..... S2-2
Agricultural and Consumer Economics ..... S2-2
Agricultural Communications ..... S2-2
Agricultural Education ..... S2-2
Agricultural Engineering ..... S2-3
Agronomy ..... S2-3
American Civilization ..... S2-3
Anatomical Sciences (see Cell and Structural Biology)
Animal Sciences ..... S2-3
Anthropology ..... S2-3
Architecture ..... S2-4
Art—Introduction to Art and Design ..... S2-4
Art—General and Professional Courses ..... S2-4
Art—Crafts ..... S1-4
Art—Education ..... S2-5
Art—Graphic Design ..... S2-5
Art—History of Art ..... S2-5
Art—Industrial Design ..... S2-5
Art—Painting ..... S2-6
Art—Photography ..... S2-6
Art—Sculpture ..... S2-6
Asian Studies ..... S2-6
Astronomy ..... S2-7
Atmospheric Sciences ..... S2-7
Aviation ..... S2-7
Biochemistry ..... S2-8
Bioengineering ..... S2-9
Biology ..... S2-9
Biophysics ..... S2-9
Botany (see Plant Biology)
Bridge ..... S2-9
Business ..... S2-9
Business Administration ..... S2-10
Business and Technical Writing ..... S2-10
Cell and Structural Biology ..... S2-10
Ceramic Engineering ..... S2-10
Chemical Engineering ..... S2-11
Chemistry ..... S2-11
Civil Engineering ..... S2-12
Classical Civilization ..... S2-12
Committee on Institutional Cooperation ..... S2-12
Communications ..... S2-12
Community Health ..... S2-12
Comparative Literature ..... S2-12
Computer Science ..... S2-13
Crop Sciences ..... S2-13
Curriculum and Instruction ..... S2-13
East Asian Languages and Cultures ..... S2-14
Ecology, Ethology, and Evolution ..... S2-14
Economics ..... S2-15
Education Organization and Leadership ..... S2-15
Educational Policy Studies ..... S2-16
Educational Practice ..... S2-16
Educational Psychology ..... S2-17
Electrical and Computer Engineering ..... S2-17
Elementary and Early Childhood Education
(see Curriculum and Instruction)
Engineering ..... S2-18
Engineering Honors ..... S2-18
English as a Second Language ..... S2-18
English as an International Language ..... S2-19
English Literature and American Literature ..... S2-19
Entomology ..... S2-19
Environmental Studies, Institute for ..... S2-19
Finance ..... S2-19
Fine and Applied Arts ..... S2-20
Food Science and Human Nutrition ..... S2-20
French ..... S2-20
General Engineering ..... S2-20
Geography ..... S2-21
Geology ..... S2-21
German ..... S2-21
Graduate College ..... S2-22
Greek (Ancient)—Classics ..... S2-22
History ..... S2-22
History and Philosophy of Science ..... S2-22
Human Development and Family Studies ..... S2-23
Humanities ..... S2-23
Industrial Engineering ..... S2-23
Italian—Spanish, Italian, and Portuguese ..... S2-23
Japanese—Asian Studies ..... S2-23
Journalism ..... S2-24
Kinesiology ..... S2-24
Labor and Industrial Relations ..... S2-24
Landscape Architecture ..... S2-25
Latin ..... S2-25
Latin American Studies Program ..... S2-25
Law ..... S2-25
Leisure Studies ..... S2-26
Liberal Arts ..... S2-26
Liberal Arts (Study Abroad) ..... S2-26
Library and Information Science ..... S2-26
Lingala (see African Languages)
Linguistics ..... S2-26
Manufacturing Engineering ..... S2-27
Materials Science and Engineering ..... S2-27
Mathematics ..... S2-27
Mechanical Engineering ..... S2-28
Medical Sciences ..... S2-29
Medieval Civilization Studies Program ..... S2-29
Metallurgy Engineering ..... S2-29
Microbiology ..... S2-29
Music ..... S2-29
Neuroscience ..... S2-32
Nuclear Engineering ..... S2-32
Nursing Sciences ..... S2-32
Nursing, Public Health ..... S2-33
Nutritional Sciences ..... S2-33
Philosophy ..... S2-33
Physical Education (see Kinesiology)
Physics ..... S2-33
Physiology ..... S2-34
Plant Biology ..... S2-34
Plant Pathology ..... S2-34
Political Science ..... S2-35
Portuguese—Spanish, Italian, and Portuguese ..... S2-35
Psychology ..... S2-35
Rehabilitation ..... S2-36
Renaissance Studies ..... S2-36
Rhetoric and Composition ..... S2-36
Rural Sociology ..... S2-36
Russian—Slavic Languages and Literatures ..... S2-36
Secondary Education
(see Curriculum and Instruction)
Slavic—Slavic Languages and Literatures ..... S2-36
Social Work ..... S2-36
Sociology ..... S2-37
Spanish—Spanish, Italian, and Portuguese ..... S2-37
Special Education ..... S2-37
Speech and Hearing Science ..... S2-38
Speech Communication ..... S2-38
Statistics ..... S2-39
Swahili (see African Languages)
Theatre ..... S2-39
Theoretical and Applied Mechanics ..... S2-39
Urban and Regional Planning ..... S2-40
Veterinary Biosciences ..... S2-40
Veterinary Clinical Medicine ..... S2-40
Veterinary Pathobiology ..... S2-41
Vocational and Technical Education ..... S2-42
Women's Studies ..... S2-42


### Special Programs


Pre-College Youth ..... SP-1
College and Special Audience ..... SP-2
Teachers ..... SP-6

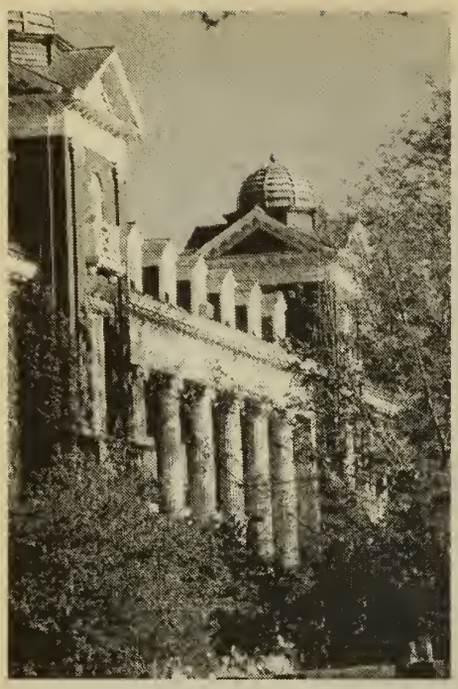

# *Calendars*

## Registration For 1997 Summer Session Courses

### Important Dates

| | |
|---|---|
| **March 19, 1997** | Invitation to Register mailed to all students |
| ***April 7*** | *Registration begins for Summer Term 1* |
| ***April 7*** | *Registration begins for Summer Term 2* |
| **May 19, 5:00 PM** | Deadline to clear an encumbrance Summer Term 1 |
| **June 16, 5:00 PM** | Deadline to clear an encumbrance Summer Term 2 |
| **May 9** | Registration schedules mailed to eligible students for Summer Term 1 |
| **June 6** | Registration schedules mailed to eligible students for Summer Term 2 |
| **May 19** | First day of instruction, Summer Term 1 |
| **June 16** | First day of instruction, Summer Term 2 |
| **May 27, Noon** | Payment due, Summer Term 1 |
| **June 24, Noon** | Payment due, Summer Term 2 |

### 1997 Summer Term 1

| | |
|---|---|
| **April 7** | Registration begins |
| **April 28** | Registration begins for nondegree students |
| **May 19** | First day of instruction |
| **May 20, 8:00 AM** | Late registration begins |
| **May 21, 5:00 PM** | Deadline for undergraduate students to add a new course |
| **May 21, 5:00 PM** | Deadline for graduate students to add a new course |
| **May 30, 5:00 PM** | Deadline to elect credit-no credit option |
| **May 30, 5:00 PM** | Deadline to change credit-no credit option to regular grade basis |
| **May 30, 5:00 PM** | Deadline to withdraw or drop a course without academic penalty |
| **May 26** | Memorial Day (all-campus holiday) |
| **June 13** | Last day of instruction |
| **June 13 - 14** | Final examination period |

### 1997 Summer Term 2

| | |
|---|---|
| **April 7** | Registration begins |
| **Aprif 28** | Registration begins for nondegree students |
| **June 16, 7:00 AM** | First day of instruction |
| **June 17, 8:00 AM** | Late registration begins |
| **June 20** | Deadline to suppress directory information |
| **July 4** | Independence Day (all-campus holiday) |
| **July 14** | Second half-term courses begin |
| **Aug 7, Noon** | Last day of instruction |
| **Aug 7, Noon** | Reading day (no classes, no final exams) |
| **Aug 8 - 9** | Final examination period |
| **Aug 11** | August graduation date (no commencement exercise) |

## Term 2 Undergraduate Student Academic Deadlines

| | |
|---|---|
| | To add: |
| June 24, 5:00 PM | eight-week course |
| June 20, 5:00 PM | first half-term course |
| July 18, 5:00 PM | second half-term course |
| | To drop: |
| July 11, 5:00 PM | eight-week course |
| June 27, 5:00 PM | first half-term course |
| July 25, 5:00 PM | second half-term course |
| | To elect credit-no credit or to change credit-no credit to regular grade basis in: |
| July 11, 5:00 PM | eight-week course |
| June 27, 5:00 PM | first half-term course |
| July 25, 5:00 PM | second half-term course |

## Term 2 Graduate Student Academic Deadlines

| | |
|---|---|
| | To add: |
| June 27, 5:00 PM | eight-week course |
| June 27, 5:00 PM | first half-term course |
| July 25, 5:00 PM | second half-term course |
| | To drop: |
| July 25, 5:00 PM | eight-week course |
| July 3, 5:00 PM | first half-term course |
| Aug 1, 5:00 PM | second half-term course |
| | To elect credit-no credit or to change credit-no credit to regular grade basis in: |
| July 25, 5:00 PM | eight-week course |
| July 3, 5:00 PM | first half-term course |
| Aug 1, 5:00 PM | second half-term course |
| July 7, 5:00 PM | To add name to August graduation list |
| Aug 1, 5:00 PM | To deposit August master's degree thesis in the Graduate College |

## College of Law 1997 Summer Terms

| | |
|---|---|
| May 26, 7:00 AM | First summer term instruction begins |
| June 27 | First summer term instruction ends |
| June 30 - July 1 | First summer term final examination period |
| July 3, 7:00 AM | Second summer term instruction begins |
| July 4 | Independence Day (all campus holiday) |
| Aug 7 | Study day (no classes, no final examinations) |
| Aug 8 - 9 | Second summer term final examination period |
| | Deadline for refund of tuition and fees (except nonrefundable portions) if withdrawing from: |
| May 30 | first 5½-week summer term |
| June 6 | eleven-week course |
| July 9 | second 5½-week summer term |

For refund information, see pages 24-25.

# Future Academic Calendars

## Fall Semester 1997

| | |
|---|---|
| Sept 1, Mon | Labor Day |
| Sep 2, Tue | Instruction begins |
| Nov 26, Wed 5:00 PM- Nov 30, Sun | Thanksgiving vacation |
| Dec 12, Fri | Instruction ends |
| Dec 13, Sat | Reading day |
| Dec 15, Mon - Dec 20, Sat | Final examinations |

## Spring Semester 1998

| | |
|---|---|
| Jan 19, Mon | Martin Luther King, Jr.'s birthday |
| Jan 20, Tue | Instruction begins |
| Mar 21, Sat, 1:00 - Mar 29, Sun | Spring vacation |
| May 6, Wed | Instruction ends |
| May 7, Thurs | Reading day |
| May 8, Fri - May 15, Fri | Final examinations |
| May 17, Sun | Commencement |

## Summer Sessions 1998

| | |
|---|---|
| May 18, Mon | Term 1 instruction begins |
| May 25, Mon | Memorial Day observed |
| June 15, Mon | Term 2 instruction begins |
| July 3, Fri | Independence Day observed |
| July 13, Mon | Term 2 second half-term |
| Aug 6, Thurs, Noon | Term 2 instruction ends |
| Aug 6, Thurs, Noon | Term 2 reading day |
| Aug 7, Fri - Aug 8, Sat | Term 2 final examinations |

## Fall Semester 1998

| | |
|---|---|
| Aug 31, Mon | Instruction begins* |
| Sept 7, Mon | Labor Day |
| Nov 25, Wed, 5:00 PM- Nov 29, Sun | Thanksgiving vacation* |
| Dec 11, Fri | Instruction ends |
| Dec 12, Sat | Reading day |
| Dec 15, Mon - Dec 19, Sat | Final examinations |

## Spring Semester 1999

| | |
|---|---|
| Jan 18, Mon | Martin Luther King, Jr., birthday |
| Jan 19, Tue | Instruction begins |
| Mar 13, Sat 1:00 PM - Mar 21, Sun | Spring vacation |
| May 5, Wed | Instruction ends |
| May 6, Thurs | Reading day |
| May 7, Fri - May 14, Fri | Final examinations |
| May 16, Sun | Commencement |

## Summer Sessions 1999

| | |
|---|---|
| May 17, Mon | Term 1 instruction begins |
| May 24, Mon | Memorial Day observed |
| June 14, Mon | Term 2 instruction begins |
| July 5, Mon | Independence Day observed |
| July 12, Mon | Term 2 second half-term |
| Aug 5, Thurs, Noon | Term 2 instruction ends |
| Aug 5, Thurs, Noon | Term 2 reading day |
| Aug 6, Fri - Aug 7, Sat | Term 2 final examinations |

* The Faculty-Student Senate is considering a revision to these dates.

# Registration Procedures

## 1. Registration Time - Invitation to Register

All eligible continuing and re-entry students are assigned a Registration Time, according to priorities established by campus policy. The Registration Time is the first time a student can access U OF I DIRECT registration for the term. You will be informed of your Registration Time in your Invitation to Register, mailed to your local address, approximately two weeks before the start of the Registration Period. (If you did not receive this mailing, please go to B3 Coble Hall.) Within each priority grouping, Registration Times are assigned in intervals first by the number of hours earned plus the number of hours (if any) in progress. Further assignment, as necessary, is done randomly by student ID number.

## 2. Eligibility to Register

In general, students currently enrolled in UIUC degree programs can register early. You may not register early if you are a student newly admitted to a UIUC degree program. Information about your initial registration procedures will be included in your Notice of Admission.

## 3. Academic Advising and Advising Holds

Academic advising is recommended for all students and is required in most programs. You are encouraged to meet with your adviser to discuss your plan of study before using U OF I DIRECT to register. Academic advising for the purpose of course selection on U OF I DIRECT is generally available beginning two weeks before the start of the Registration Period and continuing through the three weeks of the Period.

An advising hold may be placed on your record if you are in a college/department in which advising is a mandatory prerequisite to registration. In such cases you must complete an advising session before your college/department will clear you to enroll using U OF I DIRECT. For additional information on the advising hold, please contact your college office.

## 4. Encumbrances

Academic and administrative offices may place encumbrances on your record for academic reasons, funds owed to the University, judicial reasons, and for failure to meet medical/immunization requirements. If you have an encumbrance(s) on your record, resolve it with the appropriate campus office as soon as possible. You will be informed of any encumbrance(s) on your Invitation to Register, on your Official Class Schedule and each time you access U OF I DIRECT. An encumbrance will not prohibit you from participating in Registration. You can continue to use the system to make course changes until your Official Class Schedule is mailed to you approximately three weeks prior to the beginning of the term.

After the Official Class Schedule is mailed, however, all encumbered students will be blocked from access to the U OF I DIRECT registration sequence. Students will be alerted to the presence of any encumbrance(s) on the Official Class Schedule and directed to the appropriate office(s) to resolve them. **Failure to resolve the encumbrance(s) prior to 5:00 PM of the first day of instruction will result in cancellation of your course registration for the term.**

## 5. Enrollment Requirements and Prerequisites

Many courses carry prerequisites and other enrollment requirements such as "consent of instructor," "enrollment limited to majors," "seniors only," "honor students," etc. These requirements are listed with each course and many are computer controlled. You are expected to comply with these prerequisites and enrollment requirements. Failure to do so may result in your being removed from the course. Should you have questions regarding these requirements, please contact the teaching department.

## 6. "Authorization Only" Courses

Some courses require departmental authorization prior to registration. If you are interested in an "authorization only" course listed in the *Timetable* you should consult the teaching department prior to your Registration Time. If you meet the enrollment requirements for the course, the department will authorize you on-line to enroll in the course. You, in turn, must register for the course using U OF I DIRECT.

## 7. Maximum/Minimum Enrollment Levels

The maximum amount of credit in which a student can enroll without special overload approval from his/her college office is:

**Fall and Spring Terms**

| | |
|---|---|
| Undergraduates | 18 hours |
| Graduate, Vet Med, Medicine | 5 units (20 hours) |
| Law | 16 hours |

**Summer Term 1**

| | |
|---|---|
| Undergraduates | 4 hours |
| Graduate, Vet Med, Medicine | 1½ units (6 hours) |
| Law | 6 hours |

**Summer Term 2**

| | |
|---|---|
| Undergraduates | 9 hours |
| Graduate, Vet Med, Medicine | 3 units (12 hours) |
| Law | 6 hours |

Should you wish to enroll above the established maximum, consult your college office.

U OF I DIRECT will display a warning message if you are not enrolled in a full course load for the term. Enrollment below the minimum may jeopardize your financial aid status, progress towards a degree, or visa status if you are an international student. Full-time enrollment for undergraduate students is 3 or more hours, for graduate students, ½ or more units in Term 1. Full-time enrollment for undergraduate students is 6 or more hours, for graduate students, 1½ or more units in Term 2.

## 8. Credit-No Credit

The credit-no credit grading option is designed to encourage students to explore areas of academic interest that they might otherwise avoid for fear of poor grades. All students considering this option are cautioned that many graduate and professional schools consider applicants whose transcripts bear a significant number of nongrade symbols less favorably than applicants whose transcripts contain none or very few. Likewise, in computing a preadmission grade-point average, some schools may convert the NC symbol to a failing grade because they do not know whether the actual grade was a D or F.

Credit-no credit courses are not counted toward the grade-point average, but are included as part of the total credit hours and are assessed as credit hours.

Instructors are not informed of those students in their classes who are taking work under the credit-no credit option, and they report the usual letter grades at the end of the course. These grades are automatically converted to CR or NC. Grades of C- or better are required to earn credit.

The credit-no credit option is not available on **U OF I DIRECT**. Should you wish to elect this option, please consult your college office.

## 9. Policy on Intercollege Transfer

An intercollege transfer applicant is one who is currently registered in an undergraduate college at UIUC and who wishes to be considered for admission to another undergraduate college at UIUC. Intercollege transfer applicants are considered on the basis of the intercollege admission requirements of the new college and availability of space in the chosen programs. This policy does not apply to students in the Graduate College, a professional college, or the College of Nursing.

The campus has designated two periods each term for intercollege transfer. They are:

- **Two weeks prior to the beginning of the Registration Period for each term. Curriculum changes will not be allowed after registration begins.**
- **One week prior to the start of instruction for the term and through the first week of instruction.**

If you intend to apply for intercollege transfer, you should do so within these designated time frames. **Your access to certain courses is dependent upon your college of enrollment.**

## 10. Student Health Insurance

***The University's Board of Trustees requires that all students be covered by a health insurance plan, either the University's Student Health Insurance Plan or a plan determined by the University to be equivalent. Request for exemption from the health insurance fee, purchase of dependent coverage, etc., are limited to specific time periods at the beginning of each semester. See Student Health Insurance Plan section in the* Timetable *for deadline dates and instructions.***

## How to Use the World Wide Web *Timetable*

The *Timetable* is also on the campus network (UIUCnet), via a service called the "World-Wide Web" (WWW).

The WWW version allows convenient browsing of the *Timetable* with the following advantages:

- The most up-to-date course information: It is updated every night from **U OF I DIRECT** data.
- Cross-referenced information: Every course is linked to more complete course descriptions found in the on-line *Courses* catalog.
- Helpful information: Supplemental information is available, e.g., links to a campus map showing class locations.
- You can search it via an easy-to-use index.

**The WWW *Timetable* can be viewed on the network by using a browser program** on a PC, Mac, or Unix system. Some common browsers are NCSA Mosaic, Netscape, or Lynx. If you are familiar with using a WWW browser (i.e., if this computer jargon hasn't bewildered you), you may view the *Timetable* using the following URL (the "address" of the *Timetable* on the WWW):

http://www.uiuc.edu/admin_manual/Courses/time.top.html

A document explaining in greater detail how to view the WWW *Timetable* may be obtained at most CCSO locations, including computer sites across campus and the CCSO Resource Center (1420 DCL, 244-1258). Ask for "Using the WWW Timetable on the Campus Network." Consultants in the Resource Center can also help you learn about WWW browsers.

**The WWW browsers are available on all CCSO site computers, so you may view the WWW *Timetable* at any CCSO site.**

## U OF I DIRECT Network ID and Password

To access U OF I DIRECT, you will use your Network ID and password. All UIUC students are assigned a Network ID and password when they are admitted to the University.

As with any computerized system, security of the data is a primary concern. In order to maintain the security of your student records and class schedule, it is imperative that you protect your Network ID and password. NEVER tell anyone your password. NEVER let anyone use your Network ID and password. The importance of your password is much like that of a bank card PIN – ALWAYS protect the privacy and security of your password. You are encouraged to change your password periodically to maintain the security of your Network ID.

You may change your password using a computer at any CCSO site. Staff at these locations can assist you. A document entitled, "Changing Your Network ID and Password" is also available at these sites. It describes the procedure you use to change your password. If you forget your password, you can go to the CCSO Resource Center at 1420 DCL between 8:30 and 5:00 PM, Monday through Friday to have your password reset so you can resume using your network ID. If you have questions or concerns about your Network ID and password, contact the CCSO Resource Center (1420 DCL, 244-1258).

## Locations - Where Can I Register?

U OF I DIRECT registration can be accessed from the following locations:

- **CCSO Public Sites**
  (The hours of these sites may vary from term to term.)

| | | |
|---|---|---|
| **English Building - Rm 8** | **244-0386** | * |
| **Oregon - 901 W. Oregon** | **244-7513** | |
| **Undergrad Library** | **244-2562** | |
| Commerce West - Rm 70 | 333-4500 | |
| DCL - Rm L410 | 333-1430 | |
| Everitt Lab - Rm 146 | 333-4936 | |
| Illini Union - First floor | 244-7935 | |
| Lincoln Hall - Rm 200 | 333-0309 | |

* Three sites are identified as primary summer registration sites. These sites offer free printing of your early registration schedule.

For more information on CCSO public sites, consult the document entitled, "CCSO Sites, Hours, and Equipment." It is available at any CCSO public site, Room 1420 Digital Computer Laboratory (1304 W. Springfield, Urbana), or on the Web at http://www.uiuc.edu/ccso/sites.

- **College-Designated Computer Labs**

  Some colleges have designated additional sites for U OF I DIRECT registration **for use by majors in their colleges.**

| | |
|---|---|
| Agriculture | 204 Ornamental Horticulture Building |
| Aviation | Building Q4, Willard Airport |
| CBA | OIM Lab (basement) David Kinley Hall |
| Communications | Gregory Hall<br>RM 9<br>RM 14A<br>RM 18A<br>RM 18D<br>RM 18E<br>RM 27<br>RM 31 |
| Education | 10 Education Building |
| Engineering | Engineering Workstation Labs:<br>408 Engineering Hall<br>252 Everitt Lab<br>343 M E Laboratory<br>57 Grainger Library |
| Law | 40 Law Building |
| LIS | 2A Library Information Science Building |
| Medicine | 280 Medical Sciences Building |
| Nursing | 280 Medical Sciences Building |
| Social Work | 21 School of Social Work |
| Vet Med | Vet Med Basic Science Building<br>RM 2281<br>RM 2271J<br>Small Animal Clinic<br>RM 240 |

For additional information on the availability of college sites, please contact the site staff or your college office.

- **University Residence Hall Computer Labs**
  (closed during the summer)

  University Residence Hall Computing Facilities **are available to students living in the residence halls.** Access to U OF I DIRECT Registration is available from Macintosh computers at these sites:

| | |
|---|---|
| Allen | Adjacent to lower lobby |
| Busey-Evans | Evans 10 |
| Clark | Room 45 |
| Florida Avenue | Room 9 |
| Gregory Drive | Adjacent to Forbes Main Lounge |
| Illinois Street | Townsend 28 |
| Lincoln Avenue | Adjacent to North Rec Room |
| Peabody Drive | Weston tunnel area |
| Pennsylvania Ave | Babcock Lounge |
| Sherman | Room 40 |
| Taft-Van Doren | Adjacent to Main Lounge |

- **Dial-up Access via Modem**

  You may access U OF I DIRECT using a modem. For complete details, see the section entitled "U OF I DIRECT Registration Instructions."

# ✓ U OF I DIRECT *Registration Checklist*

## ✓ Have Your U OF I DIRECT Registration Materials

To register for courses using **U OF I DIRECT** you need:

- **U OF I DIRECT** Schedule Planning Form (located in the back of the *Timetable*)
- Your Network ID and password
- Your Registration Time from your Invitation to Register

If you did not receive your Invitation to Register, contact the **U OF I DIRECT** Assistance Center, B-3 Coble Hall, 333-6565.

## ✓ Meet with Your Adviser to Plan Your Program of Courses (and Alternative Course Selections) for the Term

- Before your Registration Time, meet with your adviser to discuss your program of study for the term.
- Discuss with your adviser alternative course selections in case your first choice offerings are full or unavailable to you.
- Complete the Schedule Planning Form as a guide.

## ✓ Prepare for Enrollment Restrictions that May Be Placed by Departments

- **Consent Instructor/Authorization Required:**
  If you plan to select courses requiring consent of instructor or departmental approval, contact the department offering the course to obtain permission **PRIOR TO** registering via **U OF I DIRECT**. ***Approval to register in AUTHORIZATION ONLY courses is entered into the U OF I DIRECT system on-line by the department offering the course. You, in turn, must register for the course using U OF I DIRECT.***
- **Independent Study Courses:**
  Independent study courses require the instructor's permission before registering. If you select an independent study course, obtain permission from the instructor **PRIOR TO** registering via **U OF I DIRECT**.
- **Courses with Prerequisites:**
  Many courses have prerequisites. The prerequisites are intended to help you succeed in the course. You are expected to comply with them. You may be removed from a course for failure to comply with the prerequisites.
- **Courses with Restrictions:**
  Some courses have restrictions which limit registration to students meeting certain criteria, e.g., college, curricula, year in school, honors, or placement test scores. Many restrictions are computer controlled. You may be removed from a course if you do not meet the course criteria. Consult the department offering the course if exceptions to these restrictions are required.

## ✓ Clear Advising Hold and Encumbrances

- If you have an advising hold and/or an encumbrance(s) on your record, that information will appear on your Invitation to Register and in the **U OF I DIRECT** system.
- The advising hold must be cleared on-line by your college or department before you can register using **U OF I DIRECT**.
- An encumbrance should be resolved as soon as possible, but will not block your access to **U OF I DIRECT** registration until after your Official Class Schedule has been mailed to you, approximately three weeks prior to the first day of instruction for the term. **If you have an encumbrance on your record as of 5:00 PM on the first day of instruction, your course registration for the term will be cancelled.**

## ✓ Use a Computer on Campus (or via Modem) to Register

- With the foregoing steps completed, use your Schedule Planning Form (located in the back of the *Timetable)* as a guide to register in courses via **U OF I DIRECT**. There are multiple points of access to **U OF I DIRECT** conveniently located on campus. Many of these locations are listed in the *Timetable*. Dial-up access via modem is also available.

## ✓ Register for a Complete Schedule

- You are advised to register for a complete schedule of courses for the term as soon as possible following your Registration Time.
- Although additional seats **may** become available in a **few** courses, and additional sections **may** be added to **some** courses prior to the start of the term, you should **not** delay completing your schedule based on the assumption that seats will eventually become available in courses which have closed.
- Complete a workable course schedule early, even if every course is not your first choice.

## ✓ Verify Your Addresses

- You are required to provide a local and a home address. If either is blank, **U OF I DIRECT** will require that you provide the addresses before you will be allowed to add courses.
- Make certain that your local, home, and emergency addresses are correct so you don't miss any important information from the University.

## ✓ Graduate Students: Check Your Appointment

- A graduate student with a teaching or research appointment must choose menu option F from the **U OF I DIRECT** Main Menu. Select the letter that corresponds to the percent time of your appointment to ensure that you receive proper credit for your tuition and service fee waivers.

## ✓ If you expect to receive your degree at the end of the term . . .

- Be sure to check menu option E to petition for your degree.

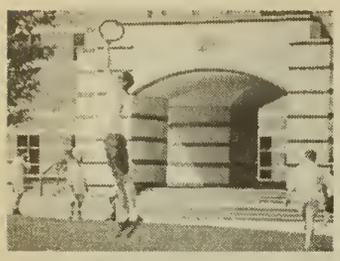

# U OF I DIRECT *Registration Instructions*

- ## Logging on to U OF I DIRECT

  Once at a computer on campus that has the **U OF I DIRECT** registration software, use the following instructions to access the system. Carefully follow the provided instructions that explain the necessary way to exit the system. Failure to do so may compromise your password.

### From a Macintosh on Campus

**To log on:**

- Double click on the icon entitled "**U OF I DIRECT** Registration*". A dialog box will prompt you to "Please enter your Network ID and password."
- Press the <Tab> key until the Network ID field is highlighted.
- Type in your Network ID.
- Press the <Tab> key. The password field should be highlighted.
- Type in your password.
- Press <Return>. After a brief delay, you will see a message that says "Welcome to the **U OF I DIRECT** System."
- Follow the instructions on the screen to continue. Complete your registration.

**To log off:**

- Choose option "X" on the Main Menu and press <Return>.
- From the exit screen, choose "X" to exit the **U of I Direct** system and press <Return>.
- Once you have chosen "X" to exit and pressed <Return>, the window should disappear, indicating that you have successfully exited the system.

* The location of this program will vary depending upon which computer you use. In the CCSO public sites, the **U OF I DIRECT** registration program can be found in MACS: Network Services: **U OF I DIRECT**.

### From a PC on Campus

**To log on:**

- Run the **U OF I DIRECT** registration program. The location of this program will vary depending upon which computer you use. In the CCSO public sites, the **U OF I DIRECT** registration program can be found on the menu under "Network Services."
- Double-click on the icon entitled "**U OF I DIRECT** Registration."
- When prompted to, enter your "Kerberos name:," type in your Network ID at the prompt and press <Enter>. (Kerberos name = Network ID.)
- Next the program will prompt you for your "Password:" Type in your password and press <Enter>. After a brief delay, you will see a message that says "Welcome to the **U OF I DIRECT** System." (If this message does not display, you may have typed your Network ID or password incorrectly. Run the program again and try retyping your Network ID and password).
- Follow the instructions on the screen to continue. Complete your registration.

**To log off:**

- Choose option "X" on the Main Menu and press <Enter>.
- From the exit screen, choose "X" to exit the **U OF I DIRECT** system and press <Enter>.
- Once you have chosen "X" to exit and pressed <Enter> from the exit screen, you have successfully exited the system.

- ## Dial-up Access via Modem

  If you have the necessary equipment (modem and a computer) you can use your free student account to access the **U OF I DIRECT** registration program from the CCSO Terminal Server. If you do not have a free student account, visit the CCSO Account Services Desk in 1420 DCL (1304 W. Springfield, Urbana). If you do not know how to access your free student account via modem, refer to the CCSO User Guide 102 entitled "General Information about Your Account," available at any CCSO public site or at 1420 DCL.

**To log on:**

- After connecting to the CCSO Terminal Server, log into your free student account. If you do not know how to do this, refer to the CCSO User Guide 102 entitled "General Information about Your Account," avaliable at any CCSO site. Be sure you are using VT100 terminal emulation.
- At the UNIX prompt, type **register** and press either <Enter> or <Return>. Or, if you are using the menu shell, select **U OF I DIRECT Registration** from the menu.
- You will be prompted for your Network ID. Type in your Network ID and press either <Enter> or <Return>.
- You will be prompted for your password. Type your password and press either <Enter> or <Return>. (If you have typed your Network ID or password incorrectly an error message will be displayed and you will be prompted again for your Network ID and password.)
- After a brief delay, you will see the message "Welcome to the **U OF I DIRECT** System." Follow the instructions on the screen to continue. Complete your registration.

**To log off:**

- Choose option "X" on the Main Menu and press <Enter> or <Return>.
- From the exit screen, choose "X" to exit the **U of I Direct** system and press <Enter> or <Return>.
- The system will display the message "You have successfully exited the **U OF I DIRECT** System" and return you to the UNIX prompt or the menu shell.

Note: It is important that you use only this method of connecting when using a modem. Other methods may by-pass important security measures and may compromise the confidentiality of your password.

If you have difficulty accessing **U OF I DIRECT** with a modem, information and assistance is available from CCSO, phone 244-1258.

# U OF I DIRECT

## Welcome to U OF I DIRECT!

The screens and step-by-step instructions presented here will guide you through several of the registration functions available in U OF I DIRECT registration. Similar instructions are available on each screen in U OF I DIRECT. Additionally, you can access detailed online help from any screen by typing "?" and pressing <Enter> at the appropriate location.

On each screen, you will be presented with a variety of choices. Options will differ from screen to screen. To select an option, enter its corresponding letter or number at the designated arrow at the bottom of the screen, and press <Enter>.

If you see a box with [x <->] displayed on the screen, the keyboard is locked. To reset, press the Control key and the letter "r" at the same time. Then press <Tab> to move the cursor to the desired location.

### Welcome Screen

```
                              U of I Direct

Welcome to U of I Direct:       Student Name

Your Current Local Address: Street address
                            Apt. #
                            City, State, Zip Code
              Local Telephone: Number

=> Choose D on the U of I Direct Menu to correct your address or telephone.


** U of I Direct will not accommodate partial registration in a course.
   Incomplete course registrations will be deleted from your schedule.



=> Type Y for next screen, ? for help, or X to exit.
------------------- Press <Enter> key after typing choices -------------------
Selection ==> _    Y - Next Screen    ? - Help        X - Exit
```

To simplify the registration process, remember the following "tips" when working on-line:

1) Use the <Tab> key to move from line to line. Note: After making a selection at one arrow, the cursor will automatically move to the next arrow.

2) Press <Enter> after completing selections.

3) Make sure you are selecting information at the designated place on the screen. From the Welcome screen, for example, you might select the letter "Y" to continue. To do so, type the letter "Y" next to the "Selection==>" arrow, and press <Enter>.

4) If you have not given the University a local, home, or emergency address, you will be prompted to do so immediately.

## Main Menu

```
                          U OF I DIRECT MENU

REGISTRATION ACTIVITIES                INFORMATION REQUESTS
  A Develop/change class registration    J  Other requests
  B Print/e-mail class schedule
  C View encumbrances/advising hold

STUDENT INFORMATION                    EXIT
  D View/change addresses                X  Exit U OF I DIRECT
  E Graduation expected
  F Assistantship pending


CHOICE OF TERMS
  1 SUMMER 1 1997         2 SUMMER 2 1997         3 FALL 1997


=> Type a letter for Menu option and a number for Term selection,
   or type ? for help.
------------------- Press <Enter> key after typing choices -------------------
Menu option ==>_        ? - Help
Term selection ==>_     (for options: A, B, C, E,F)
```

All **U OF I DIRECT** activities are listed on the Main Menu.

**To select an activity:**

1) Type its corresponding letter at the "Menu Option==>" arrow.
2) Select a semester to work with from the "Choice of Terms" list. Type its corresponding number at the "Term Selection ==>" arrow.

   Note: When only one term is available, the system will automatically type that term for you.
3) Press <Enter>.

**Note:** If you select Option A and you are encumbered or have had an advising hold placed on your record, you will see the screen described below. Otherwise, you will see the Class Registration screen described on the next page.

## Encumbrances/Advising Hold

```
                  ENCUMBRANCES/ADVISING HOLD - FALL 1997

You have the following encumbrances and/or advising hold.
Failure to resolve encumbrances will CANCEL your class schedule.

Select Type of hold                Contact               Must resolve by









=> Type letter of selected hold to see detailed information, P to print,
   R to continue class registration or M to return to menu.
------------------- Press <Enter> key after typing choices -------------------
Selection ==> _      selected hold   P - Print/e-mail information
                     M - Menu        ? - Help
```

**To see detailed information about a particular encumbrance or hold:**

1) Type the letter that corresponds to the encumbrance or hold at the "Selection==>" arrow.
2) Press <Enter>.

**To continue with class registration:**

1) Type "R."
2) Press <Enter>.

**To go back up to the Main Menu:**

1) Type "M."
2) Press <Enter>.

## Class Registration

```
                    CLASS REGISTRATION - FALL 1997
Course     Call#   Section     Credit   Schedule          Location




=> You are not registered for classes.
=> Type A for selection and a call # to add a class.
------------------- Press <Enter> key after typing choices -------------------
Selection ==>_  A - Add a class            C - Change credit for a course
                D - Drop a course          E - Exchange one class for another
                M - Menu                   P - Print/e-mail schedule
                                           ? - Help

   Call # ==> _____ (for selection: A, C, D)
```

Most registration functions can be completed on this screen.

**To perform a function:**

1) Type a selection (from the list of choices located at the bottom of the screen) at the "Selection==>" arrow.

2) Type the call number associated with the desired function at the "Call # ==>" arrow.

3) Press <Enter>.

Example:

To add a class:

1) Type "A" at the "Selection ==>" arrow.

2) Type the call number of the course you want to add at the "Call # ==>" arrow.

3) Press <Enter>.

**Note:** Read all messages that appear on the screen. They confirm successful transactions and explain unsuccessful ones.

## Class Registration: Exchange

```
                    CLASS REGISTRATION - FALL 1997
Course     Call#   Section     Credit   Schedule          Location




=> Type E for selection and a call # to add to your schedule and a
   call# to remove, or type N to cancel the exchange action.
------------------- Press <Enter> key after typing choices -------------------
Selection ==>_  E - Exchange class         N - Cancel Exchange action

                                           ? - Help

   Add Call # ==> ____
Remove Call # ==> ____
```

**Note:** If you choose, as part of a course exchange, to remove a course for which you have multiple call #s, **all** of the call #s for that course will be dropped.

If you choose, as part of a course exchange, to add a course for which multiple call #s are required, be aware that you will only be able to add one of those call #s as part of the exchange action. Upon successfully adding that one call #, the entire course selected to be removed will be dropped. You will still need to add the other required call #s to complete your registration in the course you want to add.

One selection available on the Class Registration screen is to exchange one course or section for another. By using the exchange feature, you can:

- Change sections in a course without changing the entire course.
- Change one course for another; by using this feature you will not be removed from your current course until you are successfully enrolled in its replacement.

**To exchange one course or section for another:**

1) Type "E" at the "Selection==>" arrow and press <Enter>.

2) Input the call # of the course to exchange and press <Enter>.

3) Old "Call # ==>" arrows will display at the bottom of the screen.

4) Retype "E" at the "Selection ==>" arrow.

5) Type the call # of the course to be added to your schedule at the "Add Call # ==>" arrow.

6) Press <Enter>.

A message will indicate whether or not the exchange was possible.

## Incomplete Registration

```
                    INCOMPLETE REGISTRATION - FALL 1997
                                WARNING ! ! !
You have not fully registered in the following course(s). Registration in one
or more additional sections is required.  See the Timetable for additional
information on registration for these courses.  If you do not complete your
registration in these course(s), you will be dropped from:
Course     Call#  Section                  Course     Call#  Section



=> Type D to drop the classes listed and continue, or R to return to class
   registration.
------------------- Press <Enter> key after typing choices ------------------
Selection ==>_       D - Drop sections & continue     ? - Help
                     R - Return to class registration
```

If you try to exit the Class Registration screen without having fully registered in a course, you must either return to the Class Registration screen to complete registration in the course(s), or drop the course(s) from your schedule.

**To return to the Class Registration screen:**

1) Type "R" at the "Selection==>" arrow.

2) Press <Enter>.

**To drop the course and continue to exit:**

1) Type "D" at the "Selection==>" arrow.

2) Press <Enter>.

**Note:** If you choose the drop action, all sections of each of the courses listed on this screen will be dropped from your schedule.

## Print/E-Mail Class Schedule

```
                    PRINT/E-MAIL CLASS SCHEDULE - FALL 1997

You may print a copy of your schedule at one of the following locations, or
receive a copy of your schedule as an e-mail message.

   Select   Printer location
     A      Undergraduate Library CCSO Public Site
     B      1203 1/2 W. Nevada Str. CCSO Public Site
     C      8 English Building CCSO Public Site
     D      901 W. Oregon Street CCSO Public Site
     E      B-3 Coble Hall U of I Direct Assistance Center


An official copy of your Fall 1997 class schedule will be mailed
to you on XX/XX/1997.


=> Type letter of selected printer location to print a copy of your schedule,
   or Z and e-mail address to e-mail the copy.
------------------- Press <Enter> key after typing choices ------------------
Selection ==>_   selected printer   Z - E-mail    R - Class Registration
                 ? - Help
E-mail ==> Network-ID@UIUC.EDU_______________(for: Z; type-over to change)
```

**To print or e-mail your schedule from the Class Registration screen:**

1) Type "P" at the "Selection==>" arrow.

2) Press <Enter>.

Once you reach the Print/E-Mail Schedule screen:

- To print your schedule:

1) Select a printer location by typing its corresponding letter at the "Selection==>" arrow.

2) Press <Enter>.

- To e-mail your schedule:

1) Type "Z" at the "Selection==>" arrow.

2) If mailing your schedule to someone other than yourself, type the e-mail address you want to send your schedule to at the "E-mail==>" arrow.

3) Press <Enter>.

## Addresses

```
                          CURRENT ADDRESSES          04-07-97   15:31:13

Select            Address for        First line of address   Effective Date
  A               Local              Street Address          XX/XX/1997


  B               Home               Street Address          XX/XX/1997


  C               Emergency          Street Address          XX/XX/1997



=> Type letter of selected address for update;
or M to return to menu if addresses are correct as shown.
------------------- Press <Enter> key after typing choices -------------------

Selection ==>_   selected address
                 M - Menu                 ? - Help
```

One of the options available from the Main Menu is to view/change your addresses. If you are a continuing student and you have not given a local or home address to the University through U of I Direct, you must do so in order to register for classes. If you encounter problems, contact the U of I Direct Assistance Center at 333-6565.

**To access this option from the Main Menu:**

1) Type "D" at the "Selection==>" arrow.

2) Press <Enter>.

You will then see the screen that lists your addresses currently in effect.

**To change any of the listed addresses:**

1) Type the letter that corresponds to the address you want to change at the "Selection==>" arrow.

2) Press <Enter>.

## Addresses (continued)

```
                          ADDRESSES - Local          04-07-97 15:31:38

   Effective
   Date   ---------------------------------- Address ------------------------
1  08/24/1996  URH Allen 222                 CAMPUS
2  08/31/1996  123 Any Street                Urbana           IL  61801



=> To add a new address, select format (I, R or U). To modify an address,
select format and address to be modified. Or make another selection.
------------------- Press <Enter> key after typing choices -------------------
Selection ==> _     I - International address add/update
                    R - Residence hall address add/update
                    U - U.S. address add/update
                    B - Backup to current address list         M - Menu
                                                               ? - Help


Selected address ==> _   For update, selected address number
```

From the selected address screen, you can update or add a new address.

**To add a new address:**

1) Type the letter corresponding to the format you wish to use in "Selection==>".

2) Press <Enter>.

**To change an existing address:**

1) Type the letter corresponding to the address to update in "Selection==>". Type the number corresponding to the address in "Selected address==>".

2) Press <Enter>.

## Addresses (continued)

```
            ADDRESS UPDATE - U.S. ADDRESS FORMAT        04-07-97   15:36:18
Selected address:

                123 Any Street

                Urbana           IL  61801
                (217) 344-0000
                08/24/1997


==> Make a selection and press enter.

------------------- Press <Enter> key after typing choices -------------------




Selection ==> _  B - Backup to list  C - Correct address  F - Type new address
                 M - Menu            ? - Help
```

From this screen you can add or update (correct) an existing address in the selected format.

**To correct or update the displayed address:**

1) Type "C" to correct or update the displayed address
2) Press <Enter>.

**To enter a new address:**

1) Type "F" to enter a new address in the selected format.
2) Press <Enter>.

## Addresses (continued)

```
              ADDRESS UPDATE - U.S. ADDRESS FORMAT        04-07-97 15:35:25
Selected Home address:
                  1234 Oregon

                  Urbana          IL  61801
                  217-123-4567
                  Effective date: 08/31/1997


==> Type Home address below as you wish it to appear & press enter to
    add/update. Or type a valid choice to make another selection.
------------------ Press the <ENTER> key after typing choices --------------

      Street: ____________________________
              ____________________________
        City: _______________
       State: __   (Type "*" to see state codes)
    Zip code: _________
Phone number: ( ___ )___ - ____

  Effective date: 09/06/1997
Selection ==> _  B - Backup to list   N - Cancel update
                 M - Menu             ? - Help
```

From this screen you can add a new address in the selected format.

1) Type the address as you wish the address to appear in print. Please include apartment number if applicable
2) If the change is not effective today, type over the effective date shown on the screen. You can enter an effective date of up to 5 months from the current date.
3 Press <Enter> for the address to be stored.

## Addresses (continued)

```
                ADDRESS UPDATE - RESIDENCE HALL FORMAT     04-07-97 15:34:17
 Selected Local address:
                        URH Allen 222
                        1005 W Gregory Dr.
                        CAMPUS                  MC-050
                       (217) 123-4567
   Effective date: 09/06/1996
   Valid residence hall choices are:
   AL Allen        BB Babcock      BL Blaisdell    BR Barton
   BS Busey        CL Clark        CR Carr         DN Daniels
   EV Evans        FR Forbes       GR Garner       HP Hopkins
   LA LAR          LN Lundgren     OG Oglesby      SC Scott
   SD Saunders     SM Sherman      SN Snyder       TF Taft
   TR Trelease     TW Townsend     VD Van Doren    WR Wardall
   WS Weston

------------------ Press the <ENTER> key after typing choices --------------
 Residence hall: __
    Room number: ____
   Phone number: ( 217 ) ___ - ____
 Effective date: 09/06/1997
Selection ==> _  B - Backup to list   N - Cancel update
                 M - Menu             ? - Help
```

From this screen you can add or update an existing address in Residence Hall format.

1) Type the 2-character code of your residence hall where you live (or will be living) in "Residence hall:".
2) Type the room number in "Room number:".
3) Tab to "Phone number:" and type your complete phone number for your residence hall room.
3) You may update "Effective date:" if the address becomes effective sometime in the future (up to 5 months from the current date).
4) Press <Enter>.

## Addresses (continued)

```
              ADDRESS UPDATE - INTERNATIONAL FORMAT     04-07-97  15:34:17

Selected Home address:





------------------ Press the <ENTER> key after typing choices --------------

        Country: ____   (Type "*" for country codes)
         Street: ____________________________
                 ____________________________
City/State/Prov: ______________
    Postal code: _______
          Phone: ___________________________
Effective date: 01/04/1998
Selection ==> _  B - Backup to list   N - Cancel update
```

From this screen you can add or update an address in International format.

1) Type the 3-character code of the country where mail is to be sent. (Type an asterisk [*] and press <Enter> in "Country Code" to select a valid code.)
2) Type the appropriate items needed to create a valid address for the country of choice. Use the TAB key to move among the underlined areas where you can type.
3) Press <Enter> to add/update.

## Main Menu: Other Actions

```
                    U OF I DIRECT MENU

REGISTRATION ACTIVITIES                INFORMATION REQUESTS
  A Develop/change class registration    J Other requests
  B Print/e-mail class schedule
  C View encumbrances/advising hold

STUDENT INFORMATION                    EXIT
  D View/change addresses                X  Exit U OF I DIRECT
  E Graduation expected
  F Assistantship pending


CHOICE OF TERMS
  1 SUMMER 1 1997          2 SUMMER 2 1997          3 FALL 1997


=> Type a letter for Menu option and a number for Term selection,
   or type ? for help.
------------------- Press <Enter> key after typing choices ------------------
-
Menu option ==>_                  ? - Help
Term selection ==>_       (for options: A - F)Main Menu: Other Actions
```

From the Main Menu, you can also supply student information and make information requests.

**To perform any of these functions:**

1) Enter the letter of your selection at the "Menu Option==>" arrow.
2) Press <Enter>.
3) Follow the instructions provided on each screen.

After you have completed all desired activities,

**To exit the system:**

1) Type "X" at the "Menu Option==>" arrow.
2) Press <Enter>.

## Exit Menu

```
                    EXIT U OF I DIRECT

All changes you made to your class schedule or student information during this
session have been saved.

Your class registration summary is:
          TERM                hours


 => To exit U of I Direct system, type X.
 => To continue using the system, type M to return to the menu.
 ---------------- Press the <Enter> key after typing choices ---------------
 Selection ==>_     X - Exit      M - Menu      ? - help
```

The Exit U OF I DIRECT screen displays a summary of your class registration.

**To exit the system:**

1) Type "X" at the "Selection==>" arrow.
2) Press <Enter>.

**To return to the Main Menu:**

1) Type "M" at the "Selection==>" arrow.
2) Press <Enter>.

**After exiting U OF I DIRECT, follow the log off instructions for your type of computer (see "U OF I DIRECT Registration Instructions").**

Should you have questions about U OF I DIRECT registration, or need help in registering, information and assistance is available from:

- **U OF I DIRECT Assistance Center**

  B-3 Coble Hall (enter north side of Coble)
  Walk-in: 8:30 AM through 4:45 PM, Monday through Friday
  Telephone: 333-6565

- **Your College Office**

  Information about registration, program requirements, and advising is also available from:

| | |
|---|---|
| Agricultural, Envionmental., and Consumer Sciences | 104 Mumford Hall |
| Applied Life Studies | 108 Huff Hall |
| Aviation | Admin Bldg, Willard Airport, Savoy |
| Commerce and Business Administration | 214 David Kinley Hall |
| Communications | 119 Gregory Hall |
| Education | 110 Education Building |
| Engineering | 207 Engineering Hall |
| Environmental Studies | 1101 W. Peabody |
| Fine and Applied Arts | 116 Architecture Building |
| Graduate College | See your adviser |
| Labor and Industrial Relations | 209 Labor and Industrial Relations |
| Law | 207 Law Building |
| Liberal Arts and Sciences | 270 Lincoln Hall |
| Library and Information Science | 501 E. Daniel |
| Medicine | 190 Medical Sciences Building |
| Nursing | 408 S. Goodwin Avenue |
| Office of Summer Session; Summer undergraduate nondegree | 202 University Inn<br>302 E. John, Champaign |
| Social Work | 1207 W. Oregon |
| Veterinary Medicine | 2271G Veterinary Medicine Basic Sciences Building |

# *Part-Time, Late, and Visitor Registration*

## Summer Session Part-Time Nondegree Registration

If you are a part-time nondegree student, your Registration Time begins at 8:00 AM, Monday, April 28, 1997. To register, follow the previous instructions for registration.

## Late Registration - Term 1

- Beginning Tuesday, May 20, after you have met with your adviser and secured any required course approvals and clearances, bring your completed Schedule Planning-Very Late Registration Form to Window 25, 100 Henry Administration Building to complete late registration. *Online registration is not available for Term 1 after 5:00 PM, May 19.*

## Late Registration - Term 2

- Conducted on-line via **U of I Direct** from 8:00 AM Tuesday, June 17 until 5:00 PM Tuesday, June 24. To complete late registration during this time period, follow the prior instructions in this *Timetable* beginning at "**U of I Direct** Registration Checklist." If you register June 16-24, your Registration Statement of Charges and Aid must be picked up at Window 7, Room 100 Henry Administration Building on Friday, June 26.

## Very Late Registration - Term 2

**Students registering on or after Wednesday, June 25, lose the privilege of using U of I Direct.**

- Beginning Wednesday, June 25, after you have met with your adviser and secured any required course approvals and clearances, bring your completed Schedule Planning-Very Late Registration Form to Window 25, 100 Henry Administration Building to complete late registration.

**WARNING:** *Very late registrants are reported to lenders of student loans as NOT REGISTERED until mid-term.*

## Registration of Visitors

A visitor is only a listener in a class and may not participate in any class activities. Visitors are not permitted in laboratory, military, kinesiology (other than theory), or studio classes. Students on "dropped" status are not eligible to attend classes as visitors.

To register as a visitor, written approval is required on an official Visitor's Permit available either at Window 25, 100 Henry Administration Building, or at your college office. After obtaining the form, proceed according to one of the following conditions:

- If you are a currently enrolled student: Obtain permission from the instructor of the class and the approval of the dean of your college.
- If you are a former student not currently registered: Obtain the approval from the instructor of the class and the dean of the college in which you were last registered.
- If you have not been previously registered at the University: Obtain the approval from the instructor of the class and the dean of the college in which the course is offered.
- If you are a staff employee of the University: In addition to obtaining other required approvals, you must secure the recommendation of the head of the department or unit in which you work.

After obtaining all required approvals on the Visitor's Permit form, bring the form to Window 25, 100 Henry Administration Building, to complete registration.

## Related Services

| To obtain or ask about . . . | Go to: |
|---|---|
| • Appointment waivers | Window 25, 100 Henry Admin. Building |
| • Fellowships | 209 Coble Hall |
| • Financial Aid | 4th floor, Turner Student Services Bldg. |
| • Health insurance exemptions and/or dependent coverage | Student Health Insurance, 807 S. Wright, Champaign |
| • ID cards (new or replacement) | Second floor, Illini Union Bookstore |
| • Registration Statement of Charges and Aid | Window 7, 100 Henry Admin. Building |
| • Residency status | Window 25, 100 Henry Admin. Building |
| • Tuition and fee assessment | Window 25, 100 Henry Admin. Building |

# *Registration Charges, Payments, and Refunds*

## Waivers and Exemptions

If you receive a **waiver**, you are assessed the amount of the charge but the amount is waived by University policy. Because you were assessed the charge, you are eligible to receive the benefits of the service provided by that charge.

If you are **exempt** from a particular charge, that charge is not assessed and therefore you are not eligible to receive the benefits of the services provided by the charge. If you have an exemption from any charge because you are registered in Credit Range IV, (law students Credit Ranges III& IV) you may obtain the benefits of the service provided by making individual arrangements. (See "Fees and How They Are Determined.")

Tuition and fee waivers are not granted for the Executive MBA or other full-cost programs. Detailed information on tuition and fee waivers and exemptions is presented at the back of this *Timetable*.

If you believe that you qualify for any of the waivers or exemptions, consult the staff at Window 25, 100 Henry Administration Building.

## Tuition and Fee Assessments

Tuition rates are determined by the University Board of Trustees. Assessment is based on your college and your class, curriculum of enrollment, your residency classification, and your credit range.

### College of Enrollment

Your tuition rate is based in part on whether you are an undergraduate, graduate, or professional student. Among undergraduates in art, architecture, and music, there is a further differential between students in the lower (0-59.9 semester hours) and upper (60 semester hours or more) divisions. Undergraduate nondegree students are assessed at the upper-division rate. All students enrolled in engineering, chemical and life sciences, and art, architecture, and music curricula are assessed a tuition surcharge.

Because the Professional Veterinary Medicine Program requires a full course of study each term, students in that curriculum are assessed a single tuition rate for each of the four years of the program.

Students enrolled in the nursing and medical sciences programs on the Urbana-Champaign campus are assessed tuition at Chicago campus rates. Fees are assessed at UIUC campus rates.

Information about tuition rates for students in twelve-week summer session courses, flight training, study-abroad, Executive MBA, and other special-cost programs may be obtained at Window 25, 100 Henry Administration Building, or by calling (217) 333-0210.

### Residence Classification

Another factor in determining your tuition rate is your residence classification (resident or nonresident of Illinois as defined and determined according to regulations approved by the University Board of Trustees). Your classification is based on information you provide on your admission application and other credentials. Residency rules are available on the Web (http://www.uiuc.edu/admin_manual/code/residency_appendix.html).

To request a change in your residency classification, obtain a petition at Window 25, 100 Henry Administration Building. You must submit the petition within twenty days of either the first day of instruction or the day you register, whichever is later. If you fail to submit a petition within the allotted time period, you lose all rights to a change in status and adjustment of your assessed tuition for the term. Telephone (217) 333-0210 for additional information.

## Fees and How They are Determined

The fee schedule is fixed by the University Board of Trustees and is calculated on the basis of the number of semester hours or units of credit for which you are registered. Fees to be assessed are:

**General Fee:** Supports certain fixed costs of fee-supported buildings (IMPE, Ice Arena, Assembly Hall, Illini Union, etc.) on campus.

**Service Fee:** Supports salaries, programming, general expenses, and utilities for campus auxiliary service units such as the Illini Union, the Assembly Hall, and Campus Recreation. *(Students exempt from this fee because they are registered in Credit Range IV (law Credit Ranges III and IV) may obtain the services by paying the fee at a cashier's window in 100 Henry Administration Building by 4:00 PM, June 24, 1997.)*

**Health Service Fee:** Supports salaries, programming, general expenses, and utilities for McKinley Health Center and the Counseling Center. *(Students exempt from this fee because they are registered in Credit Range IV (law Credit Ranges III and IV) may obtain the services by paying the fee at the McKinley Health Center Business Office by 4:00 PM, June 24, 1997.)*

Spring semester coverage of the Health Service Fee extends to the first day of instruction for Summer Term 2. Summer Term 2 coverage extends to the first day of instruction of the fall semester.

**Health Insurance Fee:** Covers the cost of premiums to the insurance carrier and the cost of administering the program.

**Transportation Fee:** Supports a campus and community busing plan for students. *(Students exempt from this fee because they are registered in Credit Range IV (law Credit Ranges III and IV) may obtain the services by paying the fee at the Division of Campus Parking by 4:00 PM, June 24, 1997.)*

**Krannert Fee:** Supports productions at the Krannert Center for the Performing Arts. *(Students exempt from this fee because they are registered in Credit Range IV (law Credit Ranges III and IV) may obtain services by paying the fee at a cashier's window in 100 Henry Administration Building by 4:00 PM, June 24, 1997.)*

**Flight Training Fee:** Charged each student enrolled in flight training courses in addition to regular tuition and fee registration charges; based on the nature of each course.

**SORF:** Refundable for Term 2; supports the Student Legal Service and assists in funding programs and/or services of registered student organizations.

## Tuition and Fees Billings and Payments

### Important Dates Term 1

| | |
|---|---|
| May 27, Noon | Payment deadline if registered by 5:00 PM, May 13 |
| May 20 and thereafter | Payment deadline is 4:00 PM on day of registration |

### Important Dates Term 2

| | |
|---|---|
| June 24, Noon | Payment deadline if registered by 5:00 PM, June 16 |
| June 26, 4:00 PM | Payment deadline if registered June 16 - 24 |
| June 25 and thereafter | Payment deadline is 4:00 PM on day of registration |

Billings and payments for all registration charges, plus charges for University-operated housing, occur after classes begin. Billing is done on a Registration Statement of Charges and Aid which itemizes all registration charges, financial aid administered by the University, financial aid from external agencies (ISSC, VA, etc.), and any cash aid for which you are eligible. The statement also contains the date by which either full payment or the first payment on the installment plan (if approved) must be made. The availability of statements and the payment deadline dates are determined by when you register.

### Summer Term 1

If you clear all encumbrances, and have classes on your record by the end of the first day of instruction, May 19, your Registration Statement of Charges and Aid will be mailed to your local address. Payment will be due by noon May 27. If your statement does not arrive by May 23, go to Window 7, Room 100 Henry Administration Building, and request a duplicate statement. IT IS YOUR RESPONSIBILITY AND OBLIGATION TO OBTAIN A STATEMENT AND TO PAY YOUR REGISTRATION CHARGES BY THE DUE DATE WHETHER OR NOT YOU RECEIVED A STATEMENT AT YOUR LOCAL ADDRESS. You may make payment either by U.S. mail, in registration drop boxes, or in person at a cashier's window in 100 Henry Administration Building.

If you register on May 20 and thereafter, you must make payment by 4:00 PM on the day of registration at a cashier's window in 100 Henry Administration Building.

### Summer Term 2

If you clear all encumbrances, and have classes on your record by the end of the first day of instruction, June 16, your Registration Statement of Charges and Aid will be mailed to your local address. Payment will be due by noon, June 24. If your statement does not arrive by June 20, go to Window 7, Room 100 Henry Administration Building, and request a duplicate statement. IT IS YOUR RESPONSIBILITY AND OBLIGATION TO OBTAIN A STATEMENT AND TO PAY YOUR REGISTRATION CHARGES BY THE DUE DATE WHETHER OR NOT YOU RECEIVED A STATEMENT AT YOUR LOCAL ADDRESS. You may make payment either by U.S. mail, in registration drop boxes, or in person at the cashier's window in 100 Henry Administration Building.

If you register between June 16 and June 24, you must pick up your statement at Window 7, Room 100 Henry Administration Building, on Friday, June 26. Payment must be made at a cashier's window in 100 Henry Administration Building by 4:00 PM the same day.

If you register on June 25, or thereafter, you must make payment by 4:00 PM on the day of registration at a cashier's window in 100 Henry Administration Building.

### Payment Instructions

- Use the special registration drop boxes to return your payment. Do not use campus mailboxes.
- Allow five days for delivery if you remit by U.S. mail.
- Do not send cash either through the mail or via the drop boxes.
- If you must pay in cash, pay at a cashier's window in 100 Henry Administration Building.

- ***Where Can I Make Payment?*** If your payment deadline is noon, Tuesday, May 27, for Summer Term 1, and noon, Tuesday, June 24, for Summer Term 2, you may use either U.S. mail or registration drop boxes (not campus mail boxes) to return your statement along with a check or money order in the correct amount. If you must pay in cash, go to a cashier's window in 100 Henry Administration Building.

  Special registration drop boxes for payment of registration charges will be available until noon, Tuesday, May 27, for Term 1 and noon, Tuesday, June 24, for Term 2, at the following locations:

  - Henry Administration Building (east and west entrances)
  - Illini Union (southwest entrance)

- ***Can I Pay by Installment?*** An installment plan for paying tuition and fees and single-student residence hall charges is available to students enrolled on campus. **This privilege is not extended to registration in extramural, correspondence, and summer Term 1 courses, or to students to whom the privilege has been denied.**

  Charges for Term 2 are collected in two installments; the first payable by the due date shown on the original statement, and the remaining installment payable in July.

  A one-time finance charge of 1 percent of the total amount deferred, or $2 (amount subject to change), whichever is greater, is made against accounts being paid under the installment plan. An installment payment of charges becomes delinquent on the first day of the month following the date payment was due. Students with delinquent accounts exceeding the dollar limitation may be denied charging privileges.

  If you either pay your registration charges on the installment plan or make no payment at all and then later either withdraw from the University or reduce your registration to a lower credit range after the established refund deadline date for the semester, you are liable for the full amount of tuition and fees assessed.

- ***What If I Don't Make Payment by the Due Date?*** The due date for payment either in full or by installment is printed on your statement. If you do not make full or first-installment payment by the scheduled due date shown on the statement, you will be assessed a $25 (amount subject to change) registration late payment charge that will be billed to your student account.

  A delinquent service charge of 1 1/2 percent or $2 (amount subject to change), whichever is greater, is added per month to delinquent student accounts. At any point in the semester, a student who has a delinquent account exceeding the dollar limitation may be denied charging privileges. The delinquent service charge is applied to all items charged to the student account and for which payment is delinquent.

  If you are in debt to the University at the end of any term, you may not be permitted to register in the University again. You are not entitled to receive either a diploma or an official transcript of your credits until you have either paid the indebtedness or made suitable arrangements for payment, unless you either have a bankruptcy petition that seeks a discharge of all such indebtedness or all such indebtedness has been discharged.

- ***Special Warnings about Payments.*** A penalty of $15 (amount subject to change) is assessed for each check you present to the University that is returned to the Office of Student Accounts and Cashiers because of insufficient funds or for other reasons. Check cashing privileges may be suspended when more than one check is returned to the University. In most cases, the person who endorses a two-party check is the one liable for any penalties charged if that check is returned.

  Additional penalties, INCLUDING DISMISSAL FROM THE UNIVERSITY, may be imposed on students who permit their University accounts to become delinquent or who issue checks that are returned to the University unpaid.

## Student Health Insurance Plan

The University provides and administers a health insurance plan which is mandatory for those students who have not provided proof of other equivalent health insurance coverage. The fee for the plan is assessed along with other tuition and fees. Tuition and fee waivers do not apply to the student insurance fee.

Coverage is worldwide and extends, including breaks, from the first day of the semester or summer session to the first day of the following semester or summer session. The insurance plan is independent of McKinley Health Service and benefits are not contingent upon McKinley Health Service referrals. Benefits are detailed in the Student Health Insurance Plan booklet which is a available at the Student Insurance Office at 807 South Wright Street, Suite 480, Champaign, IL 61820; (217) 333-0165. See below for information and instructions regarding fee exemption, dependent coverage, etc.

Summer Term 2 Semester Health Insurance - Enrollment Change Period:

- June 16 to noon, Tuesday, June 24, 1997, at special registration service center station at the Student Insurance Office, 807 South Wright Street, Suite 480.

All of the following student insurance related activities MUST BE HANDLED IN PERSON by the student or his/her representative. The student's University student ID card is required. Requests for changes mailed to the Student Insurance Office or included with tuition and fee payments made by mail will be returned without action and could result in missing the deadline.

### Health Insurance for Spouse and/or Children

- Must be applied for during change period identified above.
- Dependent coverage becomes effective on the date of application and receipt of premium or the beginning date of the semester for which coverage is being purchased, whichever is later.
- Dependents insured the prior semester will have no lapse in coverage provided the application and premium are received by the last date above.
- Dependents acquired (marriage, birth, entry into U.S.) after the above enrollment period may be added to coverage provided application is made and premium paid within 31 days of the eligibility date (date of marriage, birth, or entry into U.S.). Coverage becomes effective on the date of eligibility. Payment of a full semester's premium for the semester in which the eligibility date occurred is required.

# Summer 1997 Tuition And Fee Schedule, Students Registered On Campus

**Summer 1997 Tuition Schedule, Students Registered on Campus (Subject to change)**

Registration in excess of 4 semester hours or 1 unit is generally not permitted in Term 1. Explicit approval by the dean of the student's college is required for an enrollment overload. Students registered for "zero credit only" pay the Illinois resident tuituon rate.

Summer Terms 1 and 2 are assessed separately.

| Residency key: | Range I | | | Range II | | | Range III | | | Range IV | | |
|---|---|---|---|---|---|---|---|---|---|---|---|---|
| R=Resident<br>N=Nonresident | 9 or more semester hours; 2.25 or more units | | | 5 - 8 semester hours; 1.25 - 2.0 units | | | 3 - 4 semester hours; 0.75 - 1.0 unit | | | 0 - 2 semester hours; 0 - 0.5 unit | | |
| | R | N | | R | N | | R | N | | R | N | |
| **UNDERGRADUATE** | | | | | | | | | | | | |
| Tuition (Base Rate) | $984 | $2,681 | $2,953 | $788 | $2,145 | $2,363 | $394 | $1,073 | $1,181 | $197 | $536 | $591 |
| Engineering | $1,141 | $2,838 | $3,109 | $913 | $2,270 | $2,488 | $456 | $1,135 | $1,244 | $228 | $568 | $622 |
| Chem./Life Sci. | $1,141 | $2,838 | $3,109 | $913 | $2,270 | $2,488 | $456 | $1,135 | $1,244 | $228 | $568 | $622 |
| Art, Arch., Music (Lower) | $1,047 | $2,744 | $3,016 | $838 | $2,195 | $2,413 | $419 | $1,098 | $1,206 | $209 | $549 | $603 |
| Art, Arch., Music (Upper) | $1,109 | $2,806 | $3,078 | $888 | $2,245 | $2,463 | $444 | $1,123 | $1,231 | $222 | $561 | $616 |
| **GRADUATE** | | | | | | | | | | | | |
| Tuition (Base Rate) | $1,122 | $3,108 | | $898 | $2,486 | | $449 | $1,243 | | $224 | $622 | |
| Engineering | $1,278 | $3,264 | | $1,023 | $2,611 | | $511 | $1,306 | | $256 | $653 | |
| Chem./Life Sci. | $1,278 | $3,264 | | $1,023 | $2,611 | | $511 | $1,306 | | $256 | $653 | |
| Art, Arch., Music | $1,247 | $3,233 | | $998 | $2,586 | | $499 | $1,293 | | $249 | $647 | |
| **LAW** | 9 or more semester hours; 2.25 or more units | | | 5 - 8 semester hours; 1.25 - 2.0 units | | | 1 - 4 semester hours; 0.25 - 1.0 units | | | Zero credit only | | |
| Tuition (11 wks.) | $1,977 | $5,274 | | $1,318 | $3,516 | | $659 | $1,758 | | $329 | $329 | |
| | 5 - 8 semester hours; 1.25 or more units | | | 3 - 4 semester hours; .75 - 1.0 unit | | | 1 - 2 semester hours; 0.25 - 0.5 unit | | | Zero credit only | | |
| Tuition (5½ wks.) | $988 | $2,637 | | $659 | $1,758 | | $329 | $879 | | $165 | $165 | |

*Law students registered in both 5½-week terms are considered to be registered in the 11-week term.*

**Summer Fee Tables**

An asterisk (*) denotes fees for which a refund or exemption is available.

| Table S-1: Summer Term 1 Fees | | | |
|---|---|---|---|
| Ranges I-II-III | $74 | Range IV | $30 |
| Service | $33 | General | $30 |
| Health Service | $0 | | |
| Health Insurance* | $0 | | |
| General | $30 | | |
| Transportation | $7 | | |
| Krannert | $2 | | |
| SORF | $2 | | |

| Table S-2: Summer Term 2 Fees | | | |
|---|---|---|---|
| Ranges I-II-III: | $340 | Range IV: | $186 |
| Service | $66 | Health Insurance* | $126 |
| Health Service | $65 | General | $60 |
| Health Insurance* | $126 | | |
| General | $60 | | |
| Transportation | $13 | | |
| Krannert | $3 | | |
| SORF* | $7 | | |

| Table S-3: Law Fees (11-week Summer Session) | | | |
|---|---|---|---|
| Ranges I-II: | $396 | Ranges III-IV: | $188 |
| Service | $91 | Health Insurance* | $126 |
| Health Service | $89 | General | $62 |
| Health Insurance* | $126 | | |
| General | $62 | | |
| Transportation | $17 | | |
| Krannert | $4 | | |
| SORF* | $7 | | |

| Table S-4: Law Fees (5½-week Summer Session) | | | |
|---|---|---|---|
| Ranges I-II: | $265 | Ranges III-IV: | $157 |
| Service | $46 | Health Insurance* | $126 |
| Health Service | $44 | General | $31 |
| Health Insurance* | $126 | | |
| General | $31 | | |
| Transportation | $9 | | |
| Krannert | $2 | | |
| SORF* | $7 | | |

Students registered in Range IV (Ranges III & IV for law students) are exempt from all but the General fee and Health Insurance fee.

Students registered ranges I and II during the Spring Semester 1997 may use McKinley health service through the first day of instruction of Summer Term 2.

### Coverage Extensions beyond Last Semester Enrolled and Insured

- Insurance coverage ends on the beginning date of the next semester/summer session, however, it can be extended for the next school period. For example, if you were a student and insured for spring and will not be a student in the summer, coverage will not continue through the summer unless you elect to purchase a summer extension.
- Extensions for Summer Term 2 may be purchased beginning April 15, 1997, at the Student Insurance Office (807 South Wright Street) through noon, June 24, 1997. Extensions for fall may be purchased from July 14 through Aug 22, 1997, at the Student Insurance Office or Sept 2 through noon, Sept 19, 1997, at the Registration Service Center (Illini Union).
- The premium is payable at time of application.

### Exemption from Health Insurance Fee

- Petitions for exemption must be completed in person during the enrollment change period identified above.
- Proof of other insurance must be provided; acceptable proof can be your insurance identification card, a copy of the policy, plan booklet, or notice on company letterhead from the employer or company certifying your coverage.
- An exemption will automatically continue until reinstatement to the plan is requested (see Reinstatement below) or if you do not respond to a periodic request to confirm that you continue to be covered by another health insurance plan.

### Reinstatement Conditions

- Apply within 31 days of the loss of other insurance; coverage is guaranteed and will be effective the date of application or date of other coverage termination, whichever is later. Proof of other coverage termination is required.
- Apply more than 31 days after loss of other insurance or if no loss of other coverage has occurred, by providing evidence of good health. If approved, coverage is effective the date of application and will be subject to a pre-existing condition limitation for the first 120 days of coverage.
- A full semester premium is required regardless of effective date.

### Dental Insurance Plan for Graduate Students and Assistants

The dental insurance plan for graduate students, graduate assistants, and their dependents is not open for new enrollments during the summer terms. See the Fall 1997 *Timetable* for fall term enrollment information.

## Refunds

### Reduction of Program Range

If you reduce your course enrollment to a lower assessment range (e.g., from Range I to Range II), you receive a refund of the full difference between the two ranges, provided the change is made by May 21, 1997, for Term 1 and June 24 for Term 2 . No refund is available thereafter. In the case of extenuating circumstances, such as medically documented serious illness or injury, an exception to the refund period may be made by the director of admissions and records, acting on a petition submitted by a student.

*In all cases, a student who is enrolled in only one course and who wishes to discontinue enrollment must withdraw from the University by completing the withdrawal process by the stated deadline.*

### Refunds

You may be released from your obligation to pay all tuition and fees by canceling your registration by 5:00 PM, Monday, May 19, for Term 1, and 5:00 PM, Monday, June 16, for Term 2.

You may be released from your obligation to pay part of summer terms tuition and fees by:

- Withdrawing from the University by 4:00 PM, Friday, June 6, for Term 1, and 4:00 PM, Friday, July 18, for Term 2
- Reducing your program by 5:00 PM, Wednesday, May 21, for Term 1, and 5:00 PM, Tuesday, June 24, for Term 2

### Refunds of Special Fees

**Flight Training Fee.** If you withdraw from a flight-training or glider course, you will receive a refund of the unused portion of the flight-training, glider, or aviation course fees, upon recommendation of the Institute of Aviation.

## *Canceling Your Registration*

Before the end of the first day of instruction, you may cancel your registration and be relieved of all tuition and fee charges. You may cancel your registration in one of the following ways:

- On-line by using U of I Direct, no later than 5:00 PM on the first day of instruction of the term you wish to cancel.
- By submitting a request for cancellation of registration to the Office of Admissions and Records. The request must be received no later than 5:00 PM on the first day of instruction of the term you wish to cancel. Requests by mail should be addressed to the Office of Admissions and Records, 10 Henry Administration Building, 506 South Wright Street, Urbana, IL 61801.
- In person at Window 25, 100 Henry Administration Building, by 4:00 PM on the first day of instruction of the term you wish to cancel.

You may cancel your registration provided you have neither attended any classes nor received any related student services. If you cancel your registration and do not plan to return for a future term, you must also cancel any future courses for which you have registered.

If you either attend a class or use campus services and then wish to leave the University, you must officially withdraw.

# *Withdrawal from the University*

To withdraw, you must follow established withdrawal procedures beginning with completion of a clearance form available from the office of the dean of your college.

## Summer Term 1

To obtain a partial refund of Term 1 charges paid, you must deposit a completed withdrawal clearance form at Window 25, 100 Henry Administration Building, no later than 4:00 PM, Friday, June 6, 1997. No refund is available thereafter.

If you officially withdraw within the refund period, you will receive a pro-rata refund based on the date on the withdrawal clearance form.

| Clearance form received by 4:00 PM on: | Percent of assessed tuition and refundable fees refunded |
|---|---|
| May 19, 1997 | 100 percent (cancellation) |
| May 23, 1997 | 80 percent |
| May 30, 1997 | 60 percent |
| June 6, 1997 | 40 percent |

Assessed tuition, the service fee, the general fee, and the transportation fee are refunded on a pro-rata basis, less 5% of the assessed amount or $100, whichever is less. The health insurance and health services fees are not refundable.

If you withdraw, you continue to be covered by health insurance and are eligible to receive health services (if you paid these fees) until the first day of instruction for Term 2 (summer 1997). Before a refund is made to you, the University must make a refund to appropriate financial aid programs providing assistance to you. If you are indebted to the University at the time of withdrawal, the amount owed will be deducted from the amount of any refund available.

Special refund policies apply to those who withdraw to enter either active duty in the armed forces or other approved national defense service.

## Summer Term 2

To obtain a partial refund of Term 2 charges paid, you must deposit a completed withdrawal clearance form at Window 25, 100 Henry Administration Building, no later than 4:00 PM, Friday, July 18, 1997. No refund is available thereafter.

If you officially withdraw within the refund period, you will receive a pro-rata refund based on the date on the withdrawal clearance form.

| Clearance form received by 4:00 PM on: | Percent of assessed tuition and refundable fees refunded |
|---|---|
| June 16, 1997 | 100 percent (cancellation) |
| June 20, 1997 | 90 percent |
| June 27, 1997 | 80 percent |
| July 3, 1997 | 70 percent |
| July 11, 1997 | 50 percent |
| July 18, 1997 | 40 percent |

Assessed tuition, the service fee, the general fee, and the transportation fee are refunded on a pro-rata basis, less 5% of the assessed amount or $100, whichever is less. The health insurance and health services fees are not refundable.

If you withdraw, you continue to be covered by health insurance and are eligible to receive health services (if you paid these fees) until the first day of instruction for the fall 1997 semester. Before a refund is made to you, the University must make a refund to appropriate financial aid programs providing assistance to you. If you are indebted to the University at the time of withdrawal, the amount owed will be deducted from the amount of any refund available.

Special refund policies apply to those who withdraw to enter either active duty in the armed forces or other approved national defense service.

# General Information

## Addresses Are Important

Have you moved recently or since you were last enrolled? Be sure to keep the Office of Admissions and Records informed of your current address and telephone number. That way you will not miss receiving important registration, college, and related information.

*Each student is responsible for keeping the following addresses current on* **U of I Direct**:

- local address (for mail sent during the term)
- permanent address (for mail sent between terms)
- emergency address

You may also update your telephone information on **U of I Direct**.

## Student Records Policy

It is University policy to comply fully with the Family Educational Rights and Privacy Act of 1974 as amended. The University will not disclose information that it maintains as part of its normal course of business without the consent of the student. For complete information concerning record release and student access rights, refer to Rules 60 through 68 in the August 1996 *Code of Policies and Regulations Applying to All Students*. (The *Code* is available on the Web at "http://www.uiuc.edu/admin_manual/code".)

The University has designated certain categories of information as directory information. Students' consent to release this information is implied. A currently enrolled student may instruct the University to withhold one or both categories of directory information by submitting a request form to the Office of Admissions and Records prior to the end of the fifth day of instruction for a term. Regardless of a student's enrollment status, a request to withhold directory information remains in force until the student submits a subsequent request removing the restriction. Forms may be obtained and filed at Window 25, 100 Henry Administration Building.

### Personal Information

- The student's name
- Addresses
- Telephone numbers
- Date of birth
- Weight and height, if an athletic team member

### Academic Information

- The student's name
- College
- Curriculum and major field of study
- Class level
- Dates of attendance
- Full- or part-time status
- Institutions previously attended
- Degrees, honors, and certificates received or anticipated
- Eligibility for membership in registered University honoraries
- Participation in officially recognized activities and sports

If a student has elected to withhold either personal or academic information, the University will respond to inquiries as follows: **"The student has instructed us not to reveal this information."**

If a student has elected to withhold both categories of directory information, the University will respond to inquiries as follow: **"There is no information available for any student by that name."**

## Identification Cards

Each student is issued a permanent photo identification card which must be retained by the student while registered at the University. The ID card remains the property of the University, and any student who alters or intentionally mutilates a University ID card, who uses the ID of another, or who allows his or her ID card to be used by another may be subject to discipline. A charge of $20 (amount subject to change) is assessed for replacing each lost, mutilated, confiscated, or stolen photo ID card.

You are required to present your ID card for identification purposes at the request of an agent of the University when the agent is acting in the performance of his or her supervisory or security function (e.g., examination proctor, police officer, residence hall director or adviser, gymnasium supervisor, ticket taker, or usher). You may be subject to discipline if you refuse to provide your University ID card when requested by an agent of the University.

When performing his or her duties, an agent of the University may confiscate your ID card if an individual other than yourself attempts to use the card to represent him/herself as a duly registered student, if the ID card you present is not valid at the time you attempt to represent yourself as a duly registered student, or if the ID card has been reported as lost, stolen, or replaced.

**You have the option to use your ID card as a charge card, so it is important that you keep it secure. If you cannot find your ID card, go to the Campus ID Center immediately and complete a Lost/Stolen Property Report. Until then, you may be liable for unauthorized use of your ID card.**

Questions regarding the issuance of ID cards may be directed to the Campus ID Center, Room 204 Illini Union Bookstore, 809 South Wright Street, or call 244-0135.

## Students with Disabilities

Students with disabilities who have not registered for services with the Division of Rehabilitation Education Services, 1207 S. Oak Street, and who wish to request accommodations for any or all of the classes in which they are registering should contact the coordinator for Student Services with the Division at 333-4602 (voice) or 333-1970 (TTD).

## Compliance with State Immunization Law

Each admitted applicant entering the University after July 1, 1989, is subject to the requirements of Illinois Public Act 85-1315, which requires students to provide evidence of immunity to certain vaccine-preventable diseases. All students subject to the provisions of this law have received a copy of the McKinley Health Center Student Health Report Form with their Notice of Admission. Students who fail to return the form by the date shown are encumbered for the next term. Students who fail to comply with state law before the start of the next term are prohibited *by law* from enrolling in that or any subsequent term.

## Summer Hour Requirements

Undergraduate students are required to pursue a normal program of study, which varies by college and curriculum. More or less than a normal program may be permitted only by authority of the dean of the college or his/her designated representative.

For undergraduate, graduate, and professional students, the minimum program required in Summer Term 2 for receipt of maximum educational benefit payments under the Veterans Readjustment Benefits Act of 1966 and receipt of social security benefits as a dependent is 6 semester hours or 1.5 units.

## Classification of Students

The Registrar's Office uses only the following definitions in the classification of enrollment:

| **Full-time Students:** | **Undergraduates** | **Graduate Students** |
|---|---|---|
| Summer Term 1 | 3 or more hours | .75 units |
| Summer Term 2 | 6 or more hours | 1.5 or more units |
| **Half-time Students:** | | |
| Summer Term 2 | 3 to 5.5 hours | .75 to 1.25 units |

| **Class Level:** | |
|---|---|
| Freshmen | 0 to 29.9 hours |
| Sophomores | 30 to 59.9 hours |
| Juniors | 60 to 89.9 hours |
| Seniors | 90 hours and above |

Graduate students are certified as advancing one year of study if they were registered in two semesters. Graduate students on a consecutive summer-session-only pattern are advanced one year after completion of three eight-week summer sessions. A graduate student may not be certified as having advanced one year more than once within a twelve-month period.

## Transcripts of Courses and Grades

A student in debt to the University is not entitled to receive a diploma or an official statement or transcript of credits until the indebtedness has been paid or suitable arrangements for payment have been made, unless the student has pending a bankruptcy petition seeking a discharge of all such indebtedness, or such indebtedness has been discharged.

A student who graduates or withdraws from the University and has an outstanding loan from the University of Illinois will not be issued a transcript until he/she has completed an exit interview with the Office of Student Accounts and Cashiers, 162 Henry Administration Building.

The charge for an official transcript is $5 per copy (amount subject to change). The charge for a written certification of enrollment or other data is $4 per copy. The charge for additional copies *ordered at the same time and sent to the same address or picked up* is $2 per copy.

Transcripts may not be ordered by telephone. They must be ordered at the computers in 100 Henry Administration Building, or by mail addressed to the Transcript Department, University of Illinois at Urbana-Champaign, 10 Henry Administration Building, 506 South Wright Street, Urbana, IL 61801. A check or money order made payable to University of Illinois must accompany the order.

## Nondiscrimination Statement

The commitment of the University at the most fundamental principles of academic freedom, equality of opportunity, and human dignity requires that decisions involving students and employees be based on individual merit and be free from invidious discrimination in all its forms.

It is the policy of the University of Illinois not to engage in discrimination or harassment against any person because of race, color, religion, sex, national origin, ancestry, age, marital status, disability, sexual orientation, unfavorable discharge from the military, or status as a disabled veteran or a veteran of the Vietnam era and to comply with all federal and state nondiscrimination, equal opportunity, and affirmative action laws, orders, and regulations. This nondiscrimination policy applies to admissions, employment, and access to and treatment in the University programs and activities. Complaints of invidious discrimination prohibited by University policy are to be resolved within existing University procedures.

For additional information on the equal opportunity, affirmative action, and harassment policies of the University, or information on Title IX, ADA, or 504, please contact: for the Urbana-Champaign campus: Associate Chancellor William Trent, Third Floor East, Swanlund Administration Building, MC-304, 601 East John Street, Champaign, IL 61820, (217) 333-4238; or Director Larine Cowan, First Floor West, Swanlund Administration Building (MC-304), 601 East John Street, Champaign, Illinois 61820; (217) 333-0885.

## Health and Safety

Important information about alcohol and other drugs and about campus safety is available at
http: www.uiuc.edu/safety/resources/.
In compliance with federal law, this information describes campus policies and resources to help you manage your health and safety.

The 6-year graduation rate for students who entered this University in 1990-91 is 78%. A complete student right-to-know report may be obtained from the Office of Public Affairs, 601 E. John, Champaign, IL 61820.

# *Summer Session Admissions Information*

### Application Information

Admission applications and additional information concerning admission requirements may be obtained by writing or telephoning the Office of Admissions and Records, University of Illinois at Urbana-Champaign, 10 Henry Administration Building, 506 South Wright Street, Urbana, Illinois 61801. Telephone (217) 333-0302. On campus, the applications are available at 177 Henry Administration Building. Each application must be accompanied by a nonrefundable application fee of $30 ($40 for international applicants).

Two catalogs describing study at the University of Illinois at Urbana-Champaign are available. The *Programs of Study* catalog gives detailed information relating to admission, costs, programs, and requirements for undergraduate and graduate students. The *Courses Catalog* gives information about courses, both undergraduate and graduate, that are currently available as offerings. Information is subject to revision, and contact with individual departments is advised.

Reference copies of the catalog are available at Illinois high school and community college counseling offices and at local libraries. Individual copies of the catalog may be purchased from the Illini Union Bookstore, 809 South Wright Street, Champaign, Illinois 61820 or by sending a check or money order in the amount of $5.25 payable to Illini Union Bookstore. The catalog costs $3.50 if purchased on campus at the Illini Union Bookstore. All prices are subject to change.

### Social Security Number

Your social security number will serve as your permanent student identification number. If you do not have a social security number, you should obtain one from a local social security office before coming to the campus.

## Undergraduate Admissions—Terms 1 and 2

### Admission as a Continuing Undergraduate Student

- If you are an undergraduate student enrolled at the University of Illinois at Urbana-Champaign, and are eligible to continue in the same college, you need not apply for admission to either Term 1 or Term 2.
- If you are an undergraduate student enrolled at the University of Illinois at Urbana-Champaign, were dropped for academic reasons at the end of the 1997 spring semester, and desire to continue in the 1997 summer session only as a nondegree student, you need to submit a petition for enrollment to the dean of the summer session. If you wish to be reinstated in a degree program for the 1997 fall semester, you must petition the college of desired enrollment. No application will be necessary.
- If you are an undergraduate student dropped for academic reasons at the end of the 1997 spring semester and seek reinstatement to the same or a different college for the 1997 summer session, you must file a petition for reinstatement with the dean of the college in which you desire to enroll; if reinstated, successful completion of the summer session will allow you to continue in the 1997 fall semester.

### Admission as a New Nondegree Student

**Your application for admission as a nondegree student for either Term 1 or Term 2 should be submitted to the Office of Admissions and Records as soon as possible after February 1.**

You may apply for admission to either Term 1 or Term 2 by submitting an *Undergraduate Nondegree Application for Admission* under one of the two following options:

- If you submit the required credentials, you may be approved for admission as a nondegree student in one of the undergraduate colleges. Successful completion of the summer session will permit your continued enrollment as a nondegree student in that college for the fall semester, subject to regular nondegree enrollment restrictions. Enrollment for nondegree students in the continuous enrollment pattern is limited. University employees and residents of the community who wish to enroll in courses that are offered only at the University are given continuous nondegree admission priority. **For this option it is important that you apply by April 30.**
- You may be considered for "summer session only." Admission as a nondegree student for "summer session only" does not permit enrollment for fall or spring semesters without submission of a new application for admission. You may enroll for future summer terms as a nondegree student by using the **U of I Direct** registration system through your final authorized term assigned at the time of your initial admission.

To be considered for degree-status enrollment, nondegree-status students must apply for admission.

An undergraduate who wishes to take 400-level courses must obtain approval from the department that teaches the course. An applicant holding a bachelor's degree who desires to take any 300-level course for graduate credit or any 400-level course must apply for graduate nondegree status, regardless of the level of other courses in which the applicant desires to enroll. A graduate applicant should complete the Application for Admission to the Graduate College and Application for Graduate Appointment form. See the Graduate Admissions section of this *Timetable*.

The same grading system is applicable to nondegree and degree status students. Credit earned on nondegree status will not be applicable to a degree at the University of Illinois at Urbana-Champaign except by subsequent admission to degree status and, at the graduate and professional levels, successful petition for application of such credit to the degree.

### Admission as a Degree Candidate

If you are a beginning freshman, or transfer applicant who wishes to be admitted to Term 1 or Term 2 and continue as a degree candidate in the 1997 fall semester, you must meet the same admission requirements as a student applying as a degree candidate for fall semester 1997. You should be aware that for most fall terms admission spaces have been filled far in advance of the summer-session-only application deadline. Application materials and information on programs open for fall admission can be obtained from the Office of Admissions and Records, either in person at 177 Henry Administration Building, or by writing to the Office of Admissions and Records, 10 Henry Administration Building, 506 South Wright Street, Urbana, IL 61801, or by calling (217) 333-0302. Be sure to indicate on the application form that you are applying for admission in June to continue in the fall.

Detailed admission requirements and application procedures for all undergraduates are contained in the publication *1997 Undergraduate Admissions Information* included in each application packet.

If you apply and are approved for admission for summer-to-continue-in-the-fall, you will receive a Notice of Admission that is valid for the summer and fall sessions. Should you subsequently decide not to enter in June, but still desire to register in the fall, the same Notice of Admission is valid. If approved for fall semester 1997 admission, you may register for the summer session by advising the Director of Admissions and Records of your intention no later than May 12, 1997: your Notice of Admission will be changed from fall to summer-to-continue-in-the-fall.

### Re-Entry as a Degree Candidate

Former students should contact the college in which they wish to enroll to obtain their Registration Time and an extension of the final authorized term if necessary. Students on "academic drop" status when they left the Urbana-Champaign campus must petition for re-entry to the University in either their former college or another college at the Urbana-Champaign campus.

## Graduate Admission to Term 2

### Application Information

Applications for graduate admission may be obtained from your intended department. For information, and to obtain the address and telephone number of your intended department, write or telephone the Office of Admissions and Records, Graduate Admissions, 10 Henry Administration Building, 506 South Wright Street, Urbana, Illinois 61801, (217) 333-0302. If visiting on campus, proceed to 177 Henry Administration Building for information. Our graduate and professional admissions contact database is available on the Web (http://mephisto.oar.uiuc.edu/contacts.html).

If you have not been previously registered in the Graduate College, you must file an application for admission with the Office of Admissions and Records. The application must be accompanied by a nonrefundable application fee of $30 ($40 for international applicants). Applicants wishing to be admitted either as candidates for degrees or as nondegree students within a department must provide official transcripts of all previous college study except studies taken at the Urbana-Champaign campus.

Your application for admission as either a degree candidate or for nondegree status within a department must be received by the Office of Admissions and Records no later than May 27, 1997. Applications for admission as an unassigned student in the Graduate College for the 1997 Term 2 will be accepted through June 13, 1997. Call your intended department for details.

### Admission as a Graduate Nondegree Student

You may be admitted as a nondegree graduate student for Term 2 under one of the following plans:

- If you submit the required credentials by May 27, 1997, you may be approved for admission as a nondegree student in one of the graduate departments. Such admission, accompanied by successful completion of the summer session, will permit your continued enrollment as a nondegree student in that department for either the 1997 fall semester under the continuous-enrollment pattern, or the 1998 summer session under the summer-session-only pattern if the conditions for the pattern are met.
- You may be admitted to the Graduate College (no specific department) as an unassigned student for the 1997 "summer session only" by submitting an application and some certification that a bachelor's degree has been earned. Applications for admission as an unassigned student in the Graduate College for the 1997 summer term will be accepted through June 13, 1997. Admission as an unassigned student will not allow enrollment in either the 1997 fall or the 1998 spring semesters, but registration in the 1998 summer session will be allowed without reapplication.

All nondegree students are required to apply for admission should they wish to become degree candidates.

### Admission as a Graduate Degree Candidate

**Deadline for receipt of application: Friday, May 27, 1997**

### Admission of Former Graduate Students

If you are a continuing degree graduate student who did not register in the 1997 spring semester returning to your former department or area of study prior to the expiration of your final authorized term of enrollment, you need only contact your former department for an earliest enrollment time.

An extramural student who has been admitted to the Graduate College with degree status and who has not exercised the campus enrollment option may register on campus without applying for admission. You must contact the Office of Admissions and Records to have an on-campus term authorization created.

A student previously enrolled in extramural courses who has not been admitted to the Graduate College with degree or nondegree status in conjunction with that extramural enrollment must apply for admission. Application procedures are the same as for new students.

# Summer Session 1997 Housing

## Housing for Term 1 (Four Weeks)

Graduate and undergraduate students registered for the four-week Term 1, Sunday, May 18, through Friday, June 13, may reside at either Sherman or Daniels Hall. Costs for a single room will be approximately $300 for Daniels Hall and $360 for Sherman Hall. Double room spaces will be approximately $260 in Daniels Hall and $320 in Sherman Hall. Contact the Summer Contract Office at the address below for a contract.

## Housing for Term 2 (Eight Weeks)

During the 1997 eight-week Term 2 session, housing accommodations will be available for both undergraduate and graduate students in either Daniels Hall on the east side of campus or Sherman Hall on the west side of campus. Food service will be available in Illinois Street residence hall, which is located directly across the street from Daniels Hall and approximately 8 blocks from Sherman Hall.

Housing for the eight-week Term 2 is Wednesday, June 11, through Saturday, Aug 9. Early arrival may be arranged by calling the Summer Contract Office (217) 333-1766. The Term 2 contract ends Saturday, Aug 9.

All Sherman Hall rooms and central facilities are air conditioned. A limited number of rooms in Daniels Hall are air conditioned (at an additional charge of $100), but a resident assigned to a nonair-conditioned room may contact the hall office for permission to have a rental unit installed by University staff for approximately $50.

Room-only rates in Sherman and Daniels Hall for the eight-week Term 2, June 11 through August 9, not including linens, will be approximately as follows:

| | SHERMAN | DANIELS |
|---|---|---|
| Single room | $710* | $575/675* |
| Double room | $645* | $510/610* |

* Denotes rooms with air conditioning.

Discount meal coupons and individual meal tickets for use in various residence halls or the Illini Union will be available after arrival. Linens may be rented for $16 for the eight-week session and may be exchanged weekly. All prices quoted are subject to change.

Contracts are available at the Conference Services and Summer Contracts Office, 110 Wardall Hall, 1010 West Illinois Street, Urbana, Illinois 61801-3096 (fax: 217-244-2476). Students unable to pick up a contract at the office may write and ask that a contract be mailed to them. All charges are payable on check-in, and all prices quoted are subject to change.

Information about privately owned housing units that will be open for summer session can be obtained by visiting the Housing Information Office, 400 Clark Hall, 1203 South Fourth Street, Champaign, Illinois 61820-6982, or by calling 217-333-1420. Rates vary according to the type of accommodation and whether it is a sublet.

# Courses Listings

The following *Timetable* of courses offered by the University is subject to whatever changes may prove necessary at registration time. Notices of all changes in time or place of meeting of classes will be posted to the online *Timetable* (see page 7).

**Arrangement**

The arrangement of subjects in this *Timetable* is alphabetical. The courses offered in each subject are listed numerically with headings to indicate the students for whom they are designed. Courses for undergraduates (designed for freshmen and sophomores) are numbered 100 to 199; for advanced undergraduates (designed for juniors and seniors), 200 to 299; for advanced undergraduates and graduates (junior, senior, or graduate standing required), 300 to 399; for graduates, 400 and above. Following the title of each course is a statement of the requirements, if any, for admission to the course.

**Class Periods**

Class periods for each course are indicated by numerals for the hours of the day and by letters for the days of the week. For example, 8-10 MTWTh+ indicates that class periods begin at 8:00 AM and continue for approximately two hours on Monday, Tuesday, Wednesday, and Thursday; 11 - 1230 TT+ means that class periods begin at 11:00 AM and continue for ninety minutes on Tuesday and Thursday. Any class beginning after 6:00 PM is indicated by the letters PM. For example, -730-930PM+ indicates that the class period begins at 7:30 PM and continues until approximately 9:30 PM.

**Class Locations**

The place of meeting of each class is shown by the number of the room and the name of the building. A listing of the building abbreviations may be found in this *Timetable*.

**Credit**

Credit for undergraduate students is counted in semester hours. A semester hour is one class period a week for one semester or the equivalent in laboratory work, fieldwork, or approved independent study. The number of hours for which each course counts is shown under the course.

Credit for graduate students is counted in units. A 1-unit course requires ten hours each week throughout a semester, irrespective of the distribution of that time in class work, laboratory work or fieldwork, and private study. Four such courses or their equivalent constitute a student's normal program for one semester. The unit value of each graduate course is indicated under the course. No course may be taken for graduate credit unless it is so designated in this *Timetable* or the online *Timetable*. In general, 1 graduate unit is the equivalent of 4 semester hours of undergraduate credit.

Some courses have variable credit, such as 3 to 5 hours or $^1/_2$ to 2 units; in registering for a course with variable credit on U of I Direct, each student indicates the number of hours or units for which he or she intends to take the course.

A course may not be taken for zero credit unless such credit is specifically authorized in the *Timetable*.

Approval of the Graduate College must be obtained for the registration of undergraduate students in 400-level courses for semester hour or unit credit. Courses are current as of Feb 15, 1997.

The following list of courses is substantially correct; however, some errors and omissions might exist. Please refer to the main body of the *Timetable* and to the online *Timetable* for current information.

**Term 2 Evening Courses**

| | | | |
|---|---|---|---|
| AVI | 101 | F5 | 5:00 PM |
| AVI | 102 | F5 | 5:00 PM |
| AVI | 120 | F5 | 5:00 PM |
| AVI | 121 | F5 | 5:00 PM |
| AVI | 130 | F5 | 5:00 PM |
| AVI | 140 | F5 | 5:00 PM |
| AVI | 200 | F5 | 5:00 PM |
| AVI | 210 | F5 | 5:00 PM |
| AVI | 211 | F5 | 5:00 PM |
| AVI | 224 | F5 | 5:00 PM |
| AVI | 280 | F5 | 5:00 PM |
| AVI | 291 | F5 | 5:00 PM |
| AVI | 302 | A6 | 4:00 PM |
| AVI | 303 | C6 | 5:05 PM |
| E P S | 490 | A4 | 4:00 PM |
| E P S | 490 | D4 | 5:00 PM |
| ENG | 101 | | 5:00 PM |
| KINES | 102 | A2 | 5:00 PM |
| KINES | 102 | A3 | 6:00 PM |
| KINES | 102 | B1 | 6:00 PM |
| LIS | 407 | A | 6:00 PM |
| MUSIC | 250 | A | 4:00 PM |
| MUSIC | 266 | A | 4:00 PM |
| MUSIC | 289 | A | 7:00 PM |
| MUSIC | 346 | G | 4:00 PM |
| MUSIC | 350 | E | 4:00 PM |
| MUSIC | 350 | M | 7:00 PM |
| MUSIC | 432 | A | 4:00 PM |

**Term 2 First-Half Session Courses**

The following is a list of courses that meets the first four weeks of the semester only.

| | | |
|---|---|---|
| AFLNG | 211 | C |
| AFLNG | 313 | |
| AFRST | 211 | C |
| AFRST | 313 | |
| C & I | 300 | A |
| C & I | 399 | MSI |
| C & I | 399 | STS |
| C & I | 407 | ALA |
| C & I | 473 | A |
| C & I | 475 | A |
| E P S | 301 | |
| E P S | 302 | |
| E P S | 303 | A |
| E P S | 306 | |
| E P S | 399 | D |
| EDPSY | 250 | A |
| EDPSY | 250 | B |
| EDPSY | 311 | A |
| EDPSY | 312 | A |
| EOL | 450 | A |
| EOL | 468 | CPC |
| FR | 101 | A |
| FR | 103 | C |
| FR | 343 | C |
| JAPAN | 101 | |
| MUSIC | 308 | D |
| MUSIC | 320 | B |
| MUSIC | 329 | A |
| MUSIC | 339 | A |
| MUSIC | 346 | A |
| MUSIC | 346 | E |
| MUSIC | 431 | A |
| SP ED | 417 | |
| VOTEC | 399 | B1 |

**Term 2 Second-Half Session Courses**

The following is a list of courses that meets the second four weeks of the semester only.

| | | |
|---|---|---|
| AFLNG | 212 | B |
| AFLNG | 314 | |
| AFRST | 212 | B |
| AFRST | 314 | |
| C & I | 400 | A |
| C & I | 418 | A |
| E P S | 303 | B |
| E P S | 304 | A |
| E P S | 315 | |
| EDPSY | 311 | B |
| EDPSY | 312 | B |
| EDPSY | 451 | A |
| FR | 102 | B |
| FR | 104 | D |
| JAPAN | 102 | |
| MUSIC | 346 | C |
| MUSIC | 346 | H |
| MUSIC | 355 | A |
| MUSIC | 426 | A |
| SOC | 315 | |
| VOTEC | 486 | A |

**Term 2 Courses of Nontraditional Length**

Consult the course listings in the body of the *Timetable* for specific information regarding starting dates and lengths of these courses.

| | | |
|---|---|---|
| BR | 100 | All |
| BR | 101 | All |
| BR | 102 | All |
| EOL | 465 | DP |
| EOL | 490 | DP |
| LAW | See course listings | |
| MUSIC | 320 | B |

See all course listings in the College of Veterinary Medicine.

**General Education Courses**

Current information on course offerings that satisfy the General Education requirements can be found on the World Wide Web at the following address: http://www.uiuc.edu/providers/provost/gened.html.

SUMMER SESSION 1

## ACCOUNTANCY

DEPARTMENT OFFICE 360 COMMERCE WEST

**ACCY 199 UNDERGRADUATE OPEN SEMINAR.**
*MAY BE REPEATED.
1 TO 5 HOURS.
CONF ARR Ind Study

**ACCY 201 ACCOUNTING AND ACCOUNTANCY, I.**
PREREQUISITE: SOPHOMORE STANDING.
*CREDIT IS NOT GIVEN FOR BOTH ACCY 201 AND 200.
3 HOURS.
00001 LECD A 9-111S MTUWTHF 152 COM WEST FELLER

**ACCY 221 COST ACCOUNTING.**
PREREQUISITE: ACCY 202.
3 HOURS.
NOT FOR PROJECT DISCOVERY STUDENTS
PROJECT DISCOVERY STUDENTS SHOULD TAKE PD221 DURING SUMMER 2
00002 LECD A 1-31S MTUWTHF 38 COM WEST Lee

**ACCY 311 INTERMEDIATE ACCOUNTING, II.**
PREREQUISITE: ACCY 211 OR EQUIVALENT.
3 HOURS, OR 0.75 UNIT.
NOT FOR PROJECT DISCOVERY STUDENTS
PROJECT DISCOVERY STUDENTS SHOULD TAKE PD311 DURING SUMMER 2
00003 LECD A 9-111S MTUWTHF 36 COM WEST Perkins

**ACCY 331 ACCOUNTING SYSTEMS DESIGN.**
PREREQUISITE: ACCY 202 AND C S 105, OR EQUIVALENT.
3 HOURS, OR 0.75 UNIT.
NOT FOR PROJECT DISCOVERY STUDENTS
PROJECT DISCOVERY STUDENTS SHOULD TAKE PD331 DURING SUMMER 2
00004 LECD A 9-111S MTUWTHF 166 COM WEST CHANDLER

**ACCY 351 ADVANCED INCOME-TAX PROBLEMS.**
PREREQUISITE: SENIOR STANDING; ACCY 251.
3 HOURS, OR 0.75 OR 1 UNIT.
00005 LECD A 9-111S MTUWTHF 30 COM WEST STERNBURG

**ACCY 493 SPECIAL RESEARCH PROBLEMS.**
PREREQUISITE: ENROLLMENT IN A GRADUATE ACCOUNTING DEGREE PROGRAM OR CONSENT OF INSTRUCTOR.
0.25 TO 2 UNITS.
CONF ARR Ind Study

## AFRO-AMERICAN STUDIES

DEPARTMENT OFFICE 1201 W. NEVADA, URBANA

**AFRO 199 UNDERGRADUATE OPEN SEMINAR.**
*MAY BE REPEATED.
1 TO 5 HOURS.
FOR INDEPENDENT STUDY REGISTRATION IN THIS COURSE, STUDENTS SHOULD CONTACT THE INSTRUCTOR WHO WILL SUPERVISE THEIR WORK.
CONF ARR Ind Study

**AFRO 298 SPECIAL TOPICS IN AFRO-AMERICAN STUDIES.**
PREREQUISITE: JUNIOR STATUS AND ONE OF THE FOLLOWING: AFRO 224, OR HIST 253 OR 254, OR ENGL 259 OR 260.
*MAY BE REPEATED TO A MAXIMUM OF 6 HOURS.
(COUNTS FOR ADVANCED HOURS IN LAS.)
3 HOURS.
FOR INDEPENDENT STUDY REGISTRATION IN THIS COURSE, STUDENTS SHOULD CONTACT THE DEPARTMENT OFFICE.
CONF ARR Ind Study

## AGRONOMY

(SEE ALSO CROP SCIENCES)
DEPARTMENT OF CROP SCIENCES
DEPARTMENT OFFICE AW-101 TURNER HALL

**AGRON 493 ADVANCED STUDIES IN AGRONOMY.**
PREREQUISITE: CONSENT OF INSTRUCTOR.
0.25 TO 2 UNITS.
CONF ARR Ind Study

## AMERICAN CIVILIZATION

INFORMATION CONCERNING THIS INTERDISCIPLINARY HUMANITIES PROGRAM MAY BE OBTAINED AT THE HUMANITIES OFFICE, 912 SOUTH FIFTH STREET.

## ARCHITECTURE

SCHOOL OFFICE 117 TEMPLE BUELL HALL

TELEPHONE 333-1330

IN THE CURRICULUM IN ARCHITECTURE, NORMAL COURSE PROGRESS IN SEQUENCE IS IMPERATIVE. STUDENTS FAILING TO COMPLETE ANY REQUIRED COURSE MORE THAN ONE SEMESTER LATER THAN THE TIME DESIGNATED IN THE CURRICULUM ARE PROHIBITED FROM PROGRESSIVE REGISTRATION IN ARCHITECTURAL COURSES UNTIL THE DEFICIENCY IS CORRECTED.

**ARCH 301 INDEPENDENT STUDY.**
PREREQUISITE: JUNIOR STANDING IN ARCHITECTURE; SPONSORSHIP BY AN ARCHITECTURAL FACULTY MEMBER; APPROVAL BY THE DIRECTOR.
0 TO 4 HOURS, OR 0 TO 1 UNIT.
CONF ARR Ind Study

## ART--INDUSTRIAL DESIGN

SCHOOL OFFICE 143 ART & DESIGN BUILDING

ALL OF THE FOLLOWING COURSES CLOSE TWO WEEKS BEFORE CLASSES BEGIN. WRITTEN PERMISSION FOR REGISTRATION MAY BE OBTAINED FROM THE INSTRUCTOR AS OF THE FIRST DAY OF CLASS.

**ARTID 291 INDIVIDUAL INDUSTRIAL DESIGN PROBLEMS.**
PREREQUISITE: JUNIOR STANDING IN ART AND DESIGN; AND CONSENT OF THE INSTRUCTOR, YOUR ADVISOR, AND THE ASSOCIATE DIRECTOR OF THE SCHOOL.
3 HOURS.
CONF ARR Ind Study

## ART--PHOTOGRAPHY

SCHOOL OFFICE 143 ART & DESIGN BUILDING

ALL OF THE FOLLOWING COURSES CLOSE TWO WEEKS BEFORE CLASSES BEGIN. WRITTEN PERMISSION FOR REGISTRATION MAY BE OBTAINED FROM THE INSTRUCTOR AS OF THE FIRST DAY OF CLASS.

**ARTPH 291 INDIVIDUAL PHOTOGRAPHY PROBLEMS.**
PREREQUISITE: JUNIOR STANDING IN ART AND DESIGN; AND CONSENT OF THE INSTRUCTOR, ADVISOR, AND ASSOCIATE DIRECTOR OF THE SCHOOL.
*MAY BE REPEATED TO A MAXIMUM OF 6 HOURS.
1 TO 4 HOURS.
CONF ARR Ind Study

**ARTPH 491 SPECIAL PROBLEMS IN PHOTOGRAPHY.**
PREREQUISITE: GRADUATE STANDING IN PHOTOGRAPHY.
*MAY BE REPEATED TO A MAXIMUM OF 5 UNITS.
0.5 TO 2 UNITS.
CONF ARR Ind Study

## ASIAN STUDIES

DEPARTMENT ADDRESS ROOM 102, 608 SOUTH MATHEWS AVENUE
(SEE ALSO EAST ASIAN LANGUAGES AND CULTURES)

**AS ST 199 UNDERGRADUATE OPEN SEMINAR.**
*MAY BE REPEATED.
1 TO 5 HOURS.
CONF ARR Ind Study

**AS ST 290 INDIVIDUAL STUDY.**
PREREQUISITE: CONSENT OF INSTRUCTOR.
2 TO 4 HOURS.
CONF ARR Ind Study

**AS ST 490 INDIVIDUAL STUDY AND RESEARCH IN SPECIAL TOPICS.**
PREREQUISITE: CONSENT OF INSTRUCTOR.
0.5 TO 3 UNITS.
CONF ARR Ind Study

## BUSINESS

DEPARTMENT OFFICE 214 DAVID KINLEY HALL

**BUS 430 INTERNSHIP DEVELOPMENT PROJECT.**
PREREQUISITE: COMPLETION OF FIRST YEAR OF MBA PROGRAM.
*MAY BE REPEATED IN SUBSEQUENT SEMESTERS TO A MAXIMUM OF 2 UNITS.
0.5 TO 2 UNITS.
CONF ARR Ind Study

**BUS 431 SPECIAL PROJECTS.**
PREREQUISITE: COMPLETION OF FIRST YEAR OF MBA PROGRAM.
*MAY BE REPEATED IN THE SAME OR SUBSEQUENT SEMESTERS TO A MAXIMUM OF 3 UNITS.
0.5 TO 2 UNITS.
CONF ARR Ind Study

## BUSINESS ADMINISTRATION

DEPARTMENT OFFICE 350 COMMERCE WEST

**B ADM 200 THE LEGAL ENVIRONMENT OF BUSINESS.**
PREREQUISITE: JUNIOR STANDING.
3 HOURS.
00008 LECD A 1-S TUWTH 152 COM WEST

**B ADM 202 PRINCIPLES OF MARKETING.**
PREREQUISITE: ECON 172 OR EQUIVALENT.
*CREDIT IS NOT GIVEN FOR BOTH B ADM 202 AND 272.
3 HOURS.
PRIORITY REGISTRATION FOR THIS COURSE WILL BE GIVEN TO STUDENTS IN THE COLLEGE OF COMMERCE AND BUSINESS ADMINISTRATION AND OTHERS WHOSE CURRICULA REQUIRE IT.
00007 LECD 8-12 MTUW 228 COM WEST

**B ADM 210 MANAGEMENT AND ORGANIZATIONAL BEHAVIOR.**
PREREQUISITE: JUNIOR STANDING.
*CREDIT IS NOT GIVEN FOR BOTH B ADM 210 AND 247.
3 HOURS.
PRIORITY REGISTRATION FOR THIS COURSE WILL BE GIVEN TO STUDENTS IN THE COLLEGE OF COMMERCE AND BUSINESS ADMINISTRATION AND OTHERS WHOSE CURRICULA REQUIRE IT.
00008 LECD 1-S MTUW 228 COM WEST

**B ADM 320 MARKETING RESEARCH.**
PREREQUISITE: B ADM 202 AND ECON 172.

B ADM 320 CONTINUED
3 HOURS, OR 0.5 UNIT.
00009 LECO A 9-1 MTUW 130 COM WEST

## COMMUNICATIONS

COLLEGE OFFICE 119 GREGORY HALL
DEPARTMENT OFFICE 222 ARMORY BUILDING

**COMM 220 COMMUNICATIONS AND POPULAR CULTURE.**
Same As JOURN 220
PREREQUISITE: REGISTRATION IN THE COLLEGE OF COMMUNICATIONS OR CONSENT OF THE COLLEGE.
3 HOURS.
00017 LECO E 3-1150 MWF 123 GREG HALL BERRY

## COMMUNITY HEALTH

DEPARTMENT OFFICE 120 HUFF HALL
DEPARTMENT HOURS 8:30-5:00PM

**CHLTH 206 HUMAN SEXUALITY.**
2 HOURS.
00015 LECO 10-1215 TUWTH 143 ARMORY

**CHLTH 293 SPECIAL PROJECTS.**
PREREQUISITE: JUNIOR OR SENIOR STANDING; A MINIMUM GRADE-POINT AVERAGE OF 2.5; CONSENT OF FACULTY ADVISOR AND INSTRUCTOR; APPROVAL BY DEPARTMENT HEAD.
*MAY BE REPEATED FOR A TOTAL OF 4 OR 6 HOURS OF CREDIT.
2 OR 3 HOURS.
CONF ARR Ind Study

**CHLTH 493 SPECIAL PROJECTS.**
PREREQUISITE: EDPSY 390, KINES 495, AND CHLTH 440 OR EQUIVALENT.
*MAY BE REPEATED TO A MAXIMUM OF 2 UNITS.
0.5 TO 2 UNITS.
CONF ARR Ind Study

**CHLTH 494 SPECIAL TOPICS IN HEALTH AND SAFETY STUDIES.**
PREREQUISITE: TO BE DETERMINED FOR EACH TOPIC.
0.5 OR 1 UNIT.

SECTION A: PREREQUISITE: CONSENT OF INSTRUCTOR
3/4 UNIT - TRAVEL STUDY COURSE TO ENGLAND AND SCOTLAND
TOPIC: HEALTH CARE DELIVERY IN THE UNITED STATES AND THE UNITED KINGDOM -- A COMPARATIVE ANALYSIS.
This course is designed to provide a comparative analysis of the health-care delivery systems in the United States and the United Kingdom. Key areas, which will be identified and contrasted with respect to health-care services, are quality, cost, accessibility, distribution of health facilities and personnel, public accountability, and health educational preparation. Visitation will include hospitals, clinics, medical schools, governmental agencies, universities, health organizations, and professional organizations. Class lecture-discussion, field trips, a course project and an examination of selected literature will enable the student to benefit from this comparative analysis

00018 LECO A ARR

**CHLTH 499 THESIS RESEARCH.**
0 TO 4 UNITS.
CONF ARR Ind Study

## COMPARATIVE LITERATURE

DEPARTMENT OFFICE 2070 FOREIGN LANGUAGES BUILDING

**C LIT 175 MASTERPIECES OF EAST-ASIAN LITERATURE.**
Same As EALC 175
NO KNOWLEDGE OF CHINESE OR JAPANESE LANGUAGE REQUIRED.
3 HOURS.
00014 LECO 9-1120 MTUWTHF G9 FOR LANG MAC DONALD

**C LIT 191 FRESHMAN HONORS TUTORIAL.**
PREREQUISITE: CONSENT OF THE DEPARTMENTAL HONORS ADVISOR.
*MAY BE REPEATED ONCE.
1 TO 3 HOURS.
FOR INDEPENDENT STUDY REGISTRATION IN THIS COURSE, STUDENTS SHOULD CONTACT THE DEPARTMENT OFFICE.
CONF ARR Ind Study

**C LIT 199 UNDERGRADUATE OPEN SEMINAR.**
*MAY BE REPEATED.
1 TO 5 HOURS.
FOR INDEPENDENT STUDY REGISTRATION IN THIS COURSE, STUDENTS SHOULD CONTACT THE DEPARTMENT OFFICE.
CONF ARR Ind Study

**C LIT 493 SPECIAL STUDIES.**
0.25 TO 1 UNIT.
FOR INDEPENDENT STUDY REGISTRATION IN THIS COURSE, STUDENTS SHOULD CONTACT THE DEPARTMENT OFFICE.
CONF ARR Ind Study

**C LIT 499 THESIS RESEARCH.**
*MAXIMUM CREDIT FOR MASTER'S DEGREE CANDIDATES IS 2 UNITS.
0 TO 4 UNITS.
FOR INDEPENDENT STUDY REGISTRATION IN THIS COURSE, STUDENTS SHOULD

C LIT 499 CONTINUED
CONTACT THE DEPARTMENT OFFICE.
CONF ARR Ind Study

## CROP SCIENCES

DEPARTMENT OFFICE AE-120 TURNER HALL

**CPSC 450 RECOMBINANT DNA TECHNOLOGY LABORATORY.**
PREREQUISITE: CPSC 220 OR EQUIVALENT, OR BIOCH 350, AND CONSENT OF INSTRUCTOR.
0.5 UNIT.
Consent of instructor required for final enrollment. Priority for enrollment based on prior courses and lab experience, and on seniority.
00018 LABO A 9-5 MTUWTHF MS TURNER BENT

## CURRICULUM AND INSTRUCTION

DEPARTMENT OFFICE 311 EDUCATION BUILDING
DEPARTMENT TELEPHONE (217) 244-8286
DEPARTMENT CONTACTS: MYRNA CRAIG (217) 244-8286
EVELYN SKINNER (217) 244-8061
OFFICE HOURS 8:30-12NOON AND 1-5PM

NOTE: STUDENTS ENROLLING IN C & I COURSES SHOULD HAVE AN E-MAIL ADDRESS PRIOR TO THE FIRST CLASS MEETING. THIS CAN BE OBTAINED AT 142D DIGITAL COMPUTER LABORATORY.

**C & I 249 INDEPENDENT STUDY.**
PREREQUISITE: UPPER-CLASS STANDING; UPPER 5 PERCENT OF CLASS IN GRADE-POINT AVERAGE; DEMONSTRATED WRITING COMPETENCE, RESEARCH POTENTIAL, SCHOLARLY ATTITUDE, AND INTEREST AS ATTESTED TO BY INSTRUCTORS; CONSENT OF ADVISOR AND THE STAFF MEMBER WHO SUPERVISES THE WORK.
2 OR 3 HOURS.
CONF ARR Ind Study

**C & I 372 TEACHING OF READING IN GRADES FOUR THROUGH TWELVE.**
PREREQUISITE: C & I 370 OR EDPSY 211; JUNIOR STANDING.
3 HOURS, OR 0.5 OR 1 UNIT.
00010 LECO A 10-1230 MTUWTH 335 EDUCATION MADSEN A

**C & I 399 ISSUES AND DEVELOPMENTS IN EDUCATION.**
PREREQUISITE: JUNIOR STANDING.
*MAY BE REPEATED TO A MAXIMUM OF 8 HOURS OR 2 UNITS.
2 TO 4 HOURS, OR 0.5 TO 1 UNIT.
SECTION MCL: Multicultural Literature for grades 6 - 12
3 HOURS or 1 UNIT
00011 LECO MCL 3-10 MTUWTHF 132 EDUCATION WILLIS A

**C & I 401 FUNDAMENTALS OF CURRICULUM DEVELOPMENT.**
1 UNIT.
00012 LECO A 10-12 MTUWTHF 136 EDUCATION RUBIN L

**C & I 407 PROBLEMS AND TRENDS IN SPECIALIZED FIELDS.**
*MAY BE REPEATED TO A MAXIMUM OF 2 UNITS.
1 UNIT.
SECTION A: Secondary Teaching: Using Standards to Integrate Multicultural Content Into Subject Areas
00013 LECT A 1-3 MTUWTH 335 EDUCATION GARCIA JESUS

**C & I 449 INDEPENDENT STUDY.**
PREREQUISITE: APPROVAL OF THE STUDY OUTLINE BY THE ADVISOR AND THE DEPARTMENT CHAIR PRIOR TO ENROLLMENT.
*MAY BE REPEATED TO A MAXIMUM OF 2 UNITS WITH CONSENT OF THE ADVISOR AND DEPARTMENT HEAD.
0.5 OR 1 UNIT.
CONF ARR Ind Study

**C & I 499 THESIS RESEARCH.**
0 TO 4 UNITS.
CONF ARR Ind Study

## EAST ASIAN LANGUAGES AND CULTURES

DEPARTMENT OFFICE ROOM 102, 608 SOUTH MATHEWS AVENUE

**EALC 175 MASTERPIECES OF EAST-ASIAN LITERATURE.**
Same As C LIT 175
NO KNOWLEDGE OF CHINESE OR JAPANESE LANGUAGE REQUIRED.
3 HOURS.
00019 LECO 9-1120 MTUWTHF G9 FOR LANG MAC DONALD

**EALC 199 UNDERGRADUATE OPEN SEMINAR.**
*MAY BE REPEATED.
1 TO 5 HOURS.
CONF ARR Ind Study

**EALC 290 INDIVIDUAL STUDY.**
PREREQUISITE: CONSENT OF INSTRUCTOR.
2 TO 4 HOURS.
CONF ARR Ind Study

**EALC 490 INDIVIDUAL STUDY AND RESEARCH IN SPECIAL TOPICS.**
PREREQUISITE: CONSENT OF INSTRUCTOR.
*MAY BE REPEATED.
0.5 TO 3 UNITS.
CONF ARR Ind Study

## ECONOMICS

DEPARTMENT OFFICE 330 COMMERCE WEST
UNDERGRADUATE OFFICE 225 DAVID KINLEY HALL
GRADUATE OFFICE 330 COMMERCE WEST

**ECON 102 MICROECONOMIC PRINCIPLES.**
*STUDENTS WITH CREDIT IN ECON 101 MAY RECEIVE 1 HOUR OF CREDIT IN ECON 102. STUDENTS RECEIVING CREDIT FOR ACE 100 MAY NOT RECEIVE CREDIT FOR ECON 102.
3 HOURS.
00021 LECD 9-11SO MTUWTH 24S COM WEST GOTTHEIL

**ECON 103 MACROECONOMIC PRINCIPLES.**
*STUDENTS WITH CREDIT IN ECON 101 MAY RECEIVE 1 HOUR OF CREDIT IN ECON 103.
3 HOURS.
00022 LECD 1-3SO MTUWTH 24S COM WEST Stephanie So

**ECON 300 INTERMEDIATE MICROECONOMIC THEORY.**
PREREQUISITE: ECON 102 OR EQUIVALENT; MATH 125 AND 134, OR EQUIVALENT, ARE RECOMMENDED.
*STUDENTS MAY NOT RECEIVE GRADUATE CREDIT FOR BOTH ECON 300 AND ECON 422.
UPON RECOMENDATION BY THE ADVISOR AND APPROVAL BY THE DEPARTMENT OF ECONOMICS, A NONECONOMICS MAJOR MAY RECEIVE UP TO 3/4 UNIT. GRADUATE CREDIT FOR BOTH ECON 300 AND 422 IS GIVEN ONLY ON THE RECOMMENDATION OF THE STUDENT'S ADVISOR AND APPROVAL BY THE DEPARTMENT OF ECONOMICS.
3 HOURS, OR 0.5 OR 0.75 UNIT.
00023 LECD 1-3SO MTUWTH 24 COM WEST YANNELIS

**ECON 301 INTERMEDIATE MACROECONOMIC THEORY.**
PREREQUISITE: ECON 102 AND 103 OR EQUIVALENT; MATH 125 AND 134 OR EQUIVALENT ARE RECOMMENDED.
*STUDENTS MAY NOT RECEIVE GRADUATE CREDIT FOR BOTH ECON 301 AND ECON 423. UPON RECOMMENDATION BY THE ADVISOR AND APPROVAL BY THE DEPARTMENT OF ECONOMICS, A NONECONOMICS MAJOR MAY RECEIVE UP TO 3/4 UNIT. GRADUATE CREDIT FOR BOTH ECON 301 AND 423 IS GIVEN ONLY UPON RECOMMENDATION OF THE STUDENT'S ADVISOR AND APPROVAL BY THE DEPARTMENT OF ECONOMICS.
3 HOURS, OR 0.5 OR 0.75 UNIT.
00024 LECD 1 9-11SO MTUWTH 170 COM WEST TAUB

**ECON 328 INTERNATIONAL ECONOMICS.**
PREREQUISITE: ECON 300 OR EQUIVALENT, OR CONSENT OF INSTRUCTOR; ECON 301 IS RECOMMENDED.
3 HOURS, OR 0.5 OR 1 UNIT.
00025 LECD 9-11SO MTUWTH 24 COM WEST GRINDLS

**ECON 490 INDIVIDUAL STUDY AND RESEARCH.**
0 TO 1 UNIT.
CONF ARR Ind Study

**ECON 499 THESIS RESEARCH.**
0 TO 4 UNITS.
CONF ARR Ind Study

**EDL 487 APPLYING QUALITY PROCESSES IN EDUCATIONAL LEADERSHIP.**
Same As VOTEC 487
PREREQUISITE: VOTEC 489 OR EDL 463, OR CONSENT OF INSTRUCTOR.
4 HOURS, OR 1 UNIT.
00030 LECD A 1-4 MTUWTH 22 EDUCATION BRAGG

## ELECTRICAL AND COMPUTER ENGINEERING

DEPARTMENT OFFICE 155 EVERITT LABORATORY

IN THE FOLLOWING COURSES, ELECTRICAL ENGINEERING AND COMPUTER ENGINEERING STUDENTS WILL BE GIVEN FIRST PREFERENCE:

229, 244, 246, 249, 270, 271, 290, 291, 302, 303, 309, 310, 311, 312, 313, 324, 330, 333, 336, 340, 341, 342, 343, 344, 345, 347, 350, 351, 352, 353, 354, 355, 358, 359, 360, 361, 364, 366, 368, 369, 371, 374, 376, 378, 382, 383, 386, 387, 388, 390, 415, 416, 420, 421, 423, 428, 431, 434, 435, 437, 439, 442, 443, 446, 447, 448, 451, 452, 453, 454, 455, 456, 460, 461, 462, 465, 467, 472, 475, 476, 477, 478, 486, AND 497.

**ECE 371 TOPICS IN ELECTRICAL AND COMPUTER ENGINEERING.**
PREREQUISITE: AS SPECIFIED BY THE DEPARTMENT OR INSTRUCTOR.
*MAY BE REPEATED.
0 TO 4 HOURS, OR 0 TO 1 UNIT.
Section RJT: Sunrace project. Prer: senior standing or consent of instructor. Credit: 1 to 3 hours or .25 to .75 units.
Variable credit will be determined by the instructor of this course.
00020 LECT RJT ARR TURNBULL ROBERT

## ENGLISH AS AN INTERNATIONAL LANGUAGE

DEPARTMENT OFFICE 3070 FOREIGN LANGUAGES BUILDING

**E I L 491 RESEARCH IN SPECIAL TOPICS.**
PREREQUISITE: CONSENT OF INSTRUCTOR.
*MAY BE REPEATED FOR A TOTAL OF 2 UNITS.
0.25 TO 1 UNIT.
CONF ARR Ind Study

## ENGLISH LITERATURE AND AMERICAN LITERATURE

DEPARTMENT OFFICE 208 ENGLISH BUILDING

COURSE DESCRIPTIONS AND READING LISTS FOR ALL ENGLISH COURSES MAY BE OBTAINED FROM THE ENGLISH UNDERGRADUATE STUDIES OFFICE, 294 ENGLISH BUILDING, AND FROM THE ENGLISH ADVISING OFFICE, 200 ENGLISH BUILDING.

**ENGL 101 INTRODUCTION TO POETRY.**
3 HOURS.
00026 LECD B 9-12 MTUWTH 1SO ENGLISH SHAPIRO

**ENGL 118 INTRODUCTION TO SHAKESPEARE.**
3 HOURS.
00027 LECD B 9-12 MTUWTH 69 ENGLISH DUNDAS

**ENGL 316 THE DRAMA OF SHAKESPEARE'S CONTEMPORARIES.**
PREREQUISITE: 1 YEAR OF COLLEGE LITERATURE OR CONSENT OF INSTRUCTOR.
3 HOURS, OR 1 UNIT.
00028 LECD C 1230-330 MTUWTH 119 ENGLISH KAY

**ENGL 361 TOPICS IN ENGLISH AND AMERICAN LITERATURE.**
PREREQUISITE: 1 YEAR OF COLLEGE LITERATURE OR CONSENT OF INSTRUCTOR.
*MAY BE REPEATED ONCE AS TOPICS VARY.
3 HOURS, OR 1 UNIT.
TOPIC: THE AFRICAN-AMERICAN NARRATIVE
00029 LECD X 1230-330 MTUWTH 1SO ENGLISH FONTENOT

## FINANCE

DEPARTMENT OFFICE 340 COMMERCE WEST

**FIN 254 CORPORATE FINANCE.**
PREREQUISITE: CREDIT OR CONCURRENT REGISTRATION IN ACCY 202 AND ECON 173.
(COUNTS FOR ADVANCED HOURS IN LAS)
3 HOURS.
00032 LECD B 9-12 MTUWTH 120 COM WEST
00033 LECD B1 9-12 MTUWTH 126 COM WEST

**FIN 264 FUNDAMENTALS OF REAL ESTATE.**
PREREQUISITE: ECON 102.
3 HOURS.
00034 LECD B 9-12 MTUWTH 138 COM WEST

## FINE AND APPLIED ARTS

COLLEGE OFFICE 116 ARCHITECTURE BUILDING

**F A A 299 F A A STUDY ABROAD.**
PREREQUISITE: JUNIOR STANDING IN THE DEPARTMENT AND APPROVAL OF THE STUDENT'S PROPOSAL BY THE DEPARTMENT COMMITTEE AND COLLEGE OFFICE.
*MAY BE REPEATED FOR A MAXIMUM OF 30 HOURS ALL OF WHICH MUST BE COMPLETED WITHIN ONE CALENDAR YEAR. NO CREDIT IS GIVEN FOR THE SUMMER SESSION UNLESS THE STUDENT IS REGISTERED IN ONE OF THE ORGANIZED UNIVERSITY PROGRAMS ABROAD JUST PRIOR TO OR AFTER THE SUMMER SESSION.
0 TO 12 HOURS.
SPECIFICALLY FOR STUDENTS PARTICIPATING IN THE SUMMER PROGRAM IN FLORENCE, ITALY. 0 TO 3 HOURS.
00031 CONF A ARR

## GEOGRAPHY

DEPARTMENT OFFICE 220 DAVENPORT HALL
HOURS 8 AM-12 NOON/1-5 PM TELEPHONE 217/333-1880

**GEOG 102 WEATHER AND CLIMATE.**
4 HOURS.
00036 LECT A 9-12 MTUWTHF 112 CHEMANNEX ISARD
QUIZ 1 10-12 MTUWTHF 137C DAVENPORT
00037 LECT A 9-12 MTUWTHF 112 CHEMANNEX ISARD
QUIZ 2 10-12 MTUWTHF 1370 DAVENPORT

**GEOG 198 FRESHMAN HONORS SEMINAR.**
PREREQUISITE: JAMES SCHOLAR STANDING OR OTHER DESIGNATION AS A SUPERIOR STUDENT.
3 HOURS.
CONF ARR Ind Study

**GEOG 199 UNDERGRADUATE OPEN SEMINAR.**
*MAY BE REPEATED.
1 TO 5 HOURS.
CONF ARR Ind Study

**GEOG 290 INDIVIDUAL STUDY.**
PREREQUISITE: JUNIOR STANDING; AT LEAST ONE FORMAL COURSE IN THE TOPIC OR REGION OF INTEREST; CONSENT OF INSTRUCTOR.
*MAY BE REPEATED ONCE.
(COUNTS FOR ADVANCED HOURS IN LAS)
2 TO 4 HOURS.
CONF ARR Ind Study

**GEOG 291 HONORS INDIVIDUAL STUDY.**
PREREQUISITE: JUNIOR STANDING; CONSENT OF THE HONORS ADVISOR.
*MAY BE REPEATED TO A MAXIMUM OF 8 HOURS.
(COUNTS FOR ADVANCED HOURS IN LAS)
2 TO 4 HOURS.
CONF ARR Ind Study

**GEOG 495 ADVANCED STUDIES IN GEOGRAPHY.**
0 TO 2 UNITS.
CONF ARR Ind Study

**GEOG 499 THESIS RESEARCH.**
0 TO 4 UNITS.
CONF ARR Ind Study

## GERMAN

GERMANIC LANGUAGES AND LITERATURES

DEPARTMENT OFFICE 3072 FOREIGN LANGUAGES BUILDING
(SEE ALSO SCANDINAVIAN)

IF YOU HAVE ANY DEPARTMENTAL QUESTIONS PLEASE CONTACT THE OFFICE AT (217) 333-1289.

**GER 299 STUDY ABROAD.**
PREREQUISITE: GER 104 OR EQUIVALENT; 2.75 OVERALL G.P.A.; 3.0 GPA IN GERMAN COURSES.
*MAY BE REPEATED TO A MAXIMUM OF 34 HOURS.
0 TO 17 HOURS.
GERMAN 299A: AUSTRIA-ILLINOIS EXCHANGE PROGRAM - Summer in Vienna.
Earn 5 credits: German 103 (4) and German 189 (1).
By approval of German department only.
Tentative departure is May 18. Program will end on June 13 and will return to the States on June 15. Cost of summer 97 is $2500 but is subject to change. Includes round-trip airfare, tuition, room and most meals, books, instruction and metro transportation within Vienna.

00038 LECD A ARR

**GER 499 THESIS RESEARCH.**
0 TO 4 UNITS.
CONF ARR Ind Study

## GRADUATE COLLEGE

GRADUATE COLLEGE 202 COBLE HALL

**G C 399 GRADUATE COLLEGE STUDY ABROAD.**
PREREQUISITE: FULL ACADEMIC STANDING IN THE GRADUATE COLLEGE AND CONSENT OF MAJOR DEPARTMENT, GRADUATE COLLEGE, AND STUDY ABROAD OFFICE.
0 TO 16 HOURS, OR 0 TO 4 UNITS.
OFFERED FOR 3/4 UNIT IN SUMMMER TERM 1.
00035 CONF A ARR

## HISTORY

DEPARTMENT OFFICE 309 GREGORY HALL
ADVISING OFFICE 300 GREGORY HALL

**HIST 290 INDIVIDUAL STUDY.**
PREREQUISITE: JUNIOR OR SENIOR OF HIGH STANDING; WRITTEN CONSENT OF THE HONORS ADVISOR.
*MAY BE REPEATED FOR A TOTAL OF 6 HOURS. EACH 3-HOUR CLASS MUST BE TAKEN WITH A DIFFERENT INSTRUCTOR.
(COUNTS FOR ADVANCED HOURS IN LAS)
3 HOURS.
CONF ARR Ind Study

**HIST 298 UNDERGRADUATE RESEARCH AND WRITING SEMINAR.**
PREREQUISITE: JUNIOR STANDING; 14 HOURS IN HISTORY; OR, WITH CONSENT OF INSTRUCTOR, 14 HOURS IN THE SOCIAL SCIENCES AND/OR HUMANITIES.
*(COUNTS FOR ADVANCED HOURS IN LAS.)
SECTIONS OF THIS COURSE DESIGNATED WITH A + ARE OFFERED FOR AND APPROVED FOR GENERAL EDUCATION COMPOSITION II CREDIT.
3 HOURS.
STUDENTS MUST HAVE AUTHORIZATION OF THE DEPARTMENT TO REGISTER FOR THESE SECTIONS.
SECTION &R+ WILL BE HELD IN GUADALAJARA, MEXICO
00039 DISC &R+ ARR RADDING, C.

## HISTORY AND PHILOSOPHY OF SCIENCE

INFORMATION CONCERNING THIS INTERDISCIPLINARY HUMANITIES PROGRAM MAY BE OBTAINED AT THE HUMANITIES OFFICE, 912 SOUTH FIFTH STREET.

## JOURNALISM

DEPARTMENT OFFICE 120A GREGORY HALL

**JOURN 220 COMMUNICATIONS AND POPULAR CULTURE.**
Same As COMM 220
PREREQUISITE: REGISTRATION IN THE COLLEGE OF COMMUNICATIONS OR CONSENT OF THE COLLEGE.
3 HOURS.
00041 LECD E 8-1150 MWF 123 GREG HALL BERRY

**JOURN 291 SPECIAL PROBLEMS.**
PREREQUISITE: CONSENT BY HEAD OF DEPARTMENT.
1 TO 3 HOURS.
CONF ARR Ind Study

## KINESIOLOGY

DEPARTMENT OFFICE 117 FREER HALL
GRADUATE PROGRAM OFFICE 113 FREER HALL

**KINES CONTINUED**
UNDERGRADUATE ACADEMIC ADVISOR 155 FREER HALL

**KINES 394 SPECIAL TOPICS IN PHYSICAL EDUCATION.**
*MAY BE REPEATED.
1 TO 4 HOURS, OR 0.25 TO 1 UNIT.
SECTION G: SEMINAR: SPORTS MEDICINE/ATHLETIC TRAINING.
PREREQ: SENIOR OR GRADUATE STANDING IN THE NATA-ACCREDITED ATHLETIC TRAINING CURRICULA; OR CONSENT OF INSTRUCTOR.
1 HOUR OR 1/4 UNIT.

SECTION H: MOTIVATION IN EXERCISE AND SPORT.
PREREQ: KINES 140, 240; or CONSENT OF INSTRUCTOR. 3 HOURS OR 1 UNIT.

00042 LECD G 8-11 F 121A FREERHALL

00043 LECD H 9-12 MTUWTH 121A FREERHALL

## LATIN AMERICAN STUDIES PROGRAM

PROGRAM OFFICE ROOM 201, 910 SOUTH FIFTH STREET

**LA ST 290 INDIVIDUAL STUDY.**
PREREQUISITE: LA ST 170; A DECLARED FIELD OF CONCENTRATION IN LATIN AMERICAN STUDIES; CONSENT OF INSTRUCTOR.
*MAY BE REPEATED AS TOPIC VARIES TO A MAXIMUM OF 6 HOURS.
(COUNTS FOR ADVANCED HOURS IN LAS)
1 TO 5 HOURS.
FOR INDEPENDENT STUDY REGISTRATION IN THIS COURSE, STUDENTS SHOULD CONTACT THE INSTRUCTOR WHO WILL SUPERVISE THEIR WORK.
CONF ARR Ind Study

## LEISURE STUDIES

DEPARTMENT OFFICE 104 HUFF HALL
DEPARTMENT PHONE (217) 333-4410
OFFICE HOURS 8:30AM-5:00PM

**LEIST 100 INTRODUCTION TO LEISURE STUDIES.**
3 HOURS.
00045 LECD A 9-12 MTUWTH 101 ARMORY SHINEW

**LEIST 218 RECREATION BUSINESS.**
PREREQUISITE: LEIST 100 OR CONSENT OF INSTRUCTOR.
3 HOURS.
00049 LECD A 9-12 MTUWTH 209 HUFF HALL WICKS

**LEIST 250 SPECIAL PROBLEMS.**
PREREQUISITE: JUNIOR OR SENIOR STANDING; A MINIMUM GRADE-POINT AVERAGE OF 2.5; CONSENT OF FACULTY ADVISOR AND INSTRUCTOR; APPROVAL BY DEPARTMENT HEAD.
*MAY BE REPEATED FOR A TOTAL OF 4 OR 6 HOURS OF CREDIT.
2 OR 3 HOURS.
CONF ARR Ind Study

**LEIST 299 OFF-CAMPUS STUDY.**
PREREQUISITE: ADVANCED STANDING AND APPROVAL OF MAJOR DEPARTMENT AND COLLEGE.
*MAY BE REPEATED TO A MAXIMUM OF 32 SEMESTER HOURS.
0 TO 16 HOURS.
00047 PRAC ARR

**LEIST 381 MANAGEMENT INTERNSHIP.**
PREREQUISITE: LEIST 284 OR GRADUATE STANDING.
2 TO 4 HOURS, OR 0.5 TO 1 UNIT.
00048 PRAC ARR

**LEIST 493 SPECIAL PROBLEMS.**
0.5 TO 2 UNITS.
CONF ARR Ind Study

**LEIST 499 THESIS RESEARCH.**
0 TO 4 UNITS.
CONF ARR Ind Study

## LIBERAL ARTS

COLLEGE OFFICE 294 LINCOLN HALL

**L A S 299 LAS STUDY ABROAD.**
PREREQUISITE: ONE YEAR OF RESIDENCE AT UIUC, GOOD ACADEMIC STANDING, AND PRIOR APPROVAL BY THE MAJOR DEPARTMENT AND THE COLLEGE OF LIBERAL ARTS AND SCIENCES.
*FINAL DETERMINATION OF APPROPRIATE CREDIT WILL BE MADE UPON THE STUDENT'S COMPLETION OF THE WORK. THE COURSE MAY BE REPEATED TO A MAXIMUM OF 36 SEMESTER HOURS PER ACADEMIC YEAR OR TO A TOTAL OF 44 SEMESTER HOURS, ALL OF WHICH MUST BE EARNED WITHIN ONE CALENDAR YEAR.
0 TO 18 HOURS.
Only for students studying abroad.
For S197, offered for 0-8 hours only.
00044 CONF A ARR

## LIBRARY AND INFORMATION SCIENCE

DEPARTMENT OFFICE 501 EAST DANIEL STREET, CHAMPAIGN

THE INSTRUCTORS FOR SOME LIS COURSES MAY REQUIRE ATTENDANCE AT CERTAIN CONTINUING-EDUCATION ACTIVITIES. CONSULT INDIVIDUAL

LIS CONTINUED
INSTRUCTORS REGARDING DATES, REGISTRATION FEES, ETC.

**LIS 360 PRACTICUM.**
PREREQUISITE: COMPLETION OF 4 UNITS OF LIBRARY AND INFORMATION SCIENCE COURSES, INCLUDING LIS 300; JUNIOR STANDING OR CONSENT OF INSTRUCTOR.
*A MAXIMUM OF 1/2 UNIT MAY BE APPLIED TOWARD A DEGREE PROGRAM.
3 HOURS, OR 0.5 UNIT.
CONF ARR Ind Study

**LIS 408 CATALOGING AND CLASSIFICATION, II.**
PREREQUISITE: LIS 407.
1 UNIT.
00049 LECO A 9-1 MWF 112 SPCH&HEAR

**LIS 431 ONLINE INFORMATION SYSTEMS.**
PREREQUISITE: LIS 404 OR CONSENT OF INSTRUCTOR.
0.5 OR 1 UNIT.
00050 LECO A 10-12 MTUWTH 24 LIS BLDG

**LIS 433 INFORMATION NEEDS OF PARTICULAR COMMUNITIES.**
PREREQUISITE: LIS 412, 413, OR 414, OR CONSENT OF INSTRUCTOR.
*MAY BE REPEATED FOR A TOTAL OF 2 UNITS.
0.5 TO 1 UNIT.
Section A: Music Bibliography. 1/2 unit.
00051 LECD A 130-6 TUWTHF 21 PSYCH BLD

**LIS 449 ECONOMICS OF INFORMATION.**
1 UNIT.
00052 LECO A 1-5 TUTH 24 LIS BLDG

**LIS 450 ADVANCED PROBLEMS IN LIBRARIANSHIP.**
PREREQUISITE: CONSENT OF INSTRUCTOR.
0.25 TO 2 UNITS.
Section IL: International Librarianship. 1/2 or 1 unit
Section RR: Grantsmanship. 1/2 or 1 unit
CONF ARR Ind Study
00053 LECO IL 8-12 TUTH 112 SPCH&HEAR
00054 LECO RR 9-5 F 24 LIS BLDG

**LIS 451 INDEPENDENT STUDY.**
PREREQUISITE: CONSENT OF THE DEAN.
*MAY BE REPEATED BY MS STUDENTS TO A MAXIMUM OF 1 UNIT; CAS STUDENTS, 2 UNITS; OR PHD STUDENTS, 4 UNITS.
0.5 TO 1 UNIT.
CONF ARR Ind Study

## PHILOSOPHY

DEPARTMENT OFFICE 105 GREGORY HALL

**PHIL 105 INTRODUCTION TO ETHICS.**
*CREDIT IS NOT GIVEN FOR BOTH PHIL 105 AND 106.
SECTIONS OF THIS COURSE DESIGNATED WITH A + ARE OFFERED FOR AND APPROVED FOR GENERAL EDUCATION COMPOSITION II CREDIT. THESE SECTIONS REQUIRE STUDENTS TO HAVE ALREADY COMPLETED THE CAMPUS COMPOSITION I REQUIREMENT.
3 HOURS.
00055 LECO C 10-1150 MTUWTHF 311 GREG HALL

## POLITICAL SCIENCE

UNDERGRADUATE ADVISING: 364 LINCOLN HALL
PHONE: (217) 333-7491 HOURS: 8:30-12NOON AND 1:00-5:00
GRADUATE ADVISING: 371 LINCOLN HALL
PHONE: (217) 333-2575 HOURS: 8:00-12NOON AND 1:00-4:00

VISIT OUR WEBSITE (http://wsi.cso.uiuc.edu/polsci/)

IMPORTANT: CHANGES MAY OCCUR IN THE DEPARTMENT'S OFFERINGS BETWEEN THE PRINTING OF THIS TIMETABLE AND THE STUDENT REGISTRATION PERIOD. FOR THE MOST RELIABLE LISTING OF COURSES, BE SURE TO CONSULT THE ON-LINE TIMETABLE (http://www.uiuc.edu/admin manual/Courses/time.top.html). ADDITIONAL INFORMATION AND COURSE DESCRIPTIONS ARE AVAILABLE IN THE POLITICAL SCIENCE DEPARTMENT'S UNDERGRADUATE AND GRADUATE OFFICES.

**POL S 290 INDIVIDUAL STUDY.**
PREREQUISITE: EVIDENCE OF ADEQUATE PREPARATION FOR SUCH STUDY; CONSENT OF THE FACULTY MEMBER SUPERVISING THE WORK; AND APPROVAL BY THE DEPARTMENT HEAD.
*MAY BE REPEATED.
1 TO 4 HOURS.
CONF ARR Ind Study

**POL S 292 SENIOR THESIS IN INTERNATIONAL RELATIONS.**
PREREQUISITE: WRITTEN CONSENT OF INSTRUCTOR; SENIOR STANDING; FIELD OF CONCENTRATION IN POLITICAL SCIENCE, STUDYING INTERNATIONAL RELATIONS.
*MAY BE REPEATED.
3 TO 5 HOURS.
CONF ARR Ind Study

**POL S 293 HONORS SENIOR THESIS.**
PREREQUISITE: WRITTEN CONSENT OF INSTRUCTOR; OPEN ONLY TO SENIORS WHOSE FIELD OF CONCENTRATION IS POLITICAL SCIENCE AND WHO HAVE A GENERAL UNIVERSITY GRADE-POINT AVERAGE OF AT LEAST 3.0.
*MAY BE REPEATED.
2 TO 5 HOURS.

POL S 293 CONTINUED
CONF ARR Ind Study

**POL S 393 CLASSICAL POLITICAL THEORY.**
PREREQUISITE: POL S 260 OR CONSENT OF INSTRUCTOR.
3 HOURS, OR 0.5 OR 1 UNIT.
00056 LECO A 9-1140 MTUWTH 394 LINCOLN ORLIE M

**POL S 493 RESEARCH IN SELECTED TOPICS.**
0.5 TO 3 UNITS.
CONF ARR Ind Study

**POL S 499 THESIS RESEARCH.**
0 TO 4 UNITS.
CONF ARR Ind Study

## PSYCHOLOGY

DEPARTMENT OFFICE 10 PSYCHOLOGY BUILDING

**PSYCH 216 CHILD PSYCHOLOGY.**
PREREQUISITE: PSYCH 100, 103, OR 105.
*CREDIT IS NOT GIVEN FOR BOTH PSYCH 216 AND EDPSY 236.
3 HOURS.
00057 LECT A 930-1230 MTUWTH 23 PSYCH BLD MANGELSDORF

**PSYCH 290 SPECIAL TOPICS.**
PREREQUISITE: TEN HOURS OF PSYCHOLOGY OR A COGNATE AREA, AND WRITTEN CONSENT OF INSTRUCTOR.
*MAY BE REPEATED TO A MAXIMUM OF 9 HOURS.
1 TO 4 HOURS.
CONF ARR Ind Study

**PSYCH 294 INDIVIDUAL TOPICS.**
PREREQUISITE: 10 HOURS OF PSYCHOLOGY OR A COGNATE AREA, WRITTEN CONSENT OF INSTRUCTOR.
*MAY BE REPEATED TO A MAXIMUM OF 9 HOURS.
1 TO 4 HOURS.
CONF ARR Ind Study

**PSYCH 396 SEMINAR IN PSYCHOLOGY.**
PREREQUISITE: JUNIOR STANDING AND CONSENT OF INSTRUCTOR.
*MAY BE REPEATED TO A MAXIMUM OF 12 HOURS OR 3 UNITS.
2 TO 4 HOURS, OR 0.5 TO 1 UNIT.
SECTION CK: THE SOCIAL PSYCHOLOGY OF STEREOTYPING AND PREJUDICE.
00058 LECO CK 9-12 MTUWTH 815 PSYCH BLD CRAIG

**PSYCH 490 INDIVIDUAL RESEARCH.**
PREREQUISITE: CONSENT OF INSTRUCTOR.
0 TO 4 UNITS.
CONF ARR Ind Study

**PSYCH 499 THESIS RESEARCH.**
0 TO 4 UNITS.
CONF ARR Ind Study

## REHABILITATION

DEPARTMENT OFFICE 121 HUFF HALL
OFFICE HOURS 8:30AM-5PM
TELEPHONE (217) 333-6877

**REHAB 491 SEMINAR IN REHABILITATION.**
PREREQUISITE: CONSENT OF INSTRUCTOR.
*MAY BE REPEATED TO A MAXIMUM OF 1 UNIT.
0.5 UNIT.
Section A: Seminar in Aspects of Private For-Profit Rehab
Oak Brook campus, 5/9 - 11. INST: Schiro-Geist
Friday 5/9 3:00 - 9:30 p.m.
Saturday, 5/10 8:30 a.m. - 5:30 p.m.
Sunday 5/11 8:30 a.m. - 1:30 p.m.
CONF ARR Ind Study
00059 CONF A ARR

**REHAB 494 SPECIAL TOPICS.**
PREREQUISITE: WILL BE DETERMINED FOR EACH TOPIC AND WILL BE INDICATED IN THE TIMETABLE; REHAB 301; CONSENT OF INSTRUCTOR.
*MAY BE REPEATED TO A MAXIMUM OF 2 UNITS.
0.5 TO 1 UNIT.
CONF ARR Ind Study

## RELIGIOUS STUDIES

DEPARTMENT OFFICE 3014 FOREIGN LANGUAGES BUILDING

**RELST 106 ARCHAEOLOGY AND THE BIBLE.**
SECTIONS OF THIS COURSE DESIGNATED WITH A + ARE OFFERED FOR AND APPROVED FOR GENERAL EDUCATION COMPOSITION II CREDIT.
3 HOURS.
00060 LECO A1+ 9-12 MTUWTHF 217 NOYES LAB

**RELST 123 ISLAM: AN INTRODUCTION.**
PREREQUISITE: COMPLETION OF CAMPUS COMPOSITION I GENERAL EDUCATION REQUIREMENT.
SECTIONS OF THIS COURSE DESIGNATED WITH A + ARE OFFERED FOR AND APPROVED FOR GENERAL EDUCATION COMPOSITION II CREDIT.
3 HOURS.
00061 LECO A1+ 930-1230 MTUWTHF 314 ALTGELD

## RENAISSANCE STUDIES

RENST CONTINUED
INFORMATION CONCERNING THIS INTERDISCIPLINARY HUMANITIES PROGRAM MAY BE OBTAINED AT THE HUMANITIES OFFICE, 912 SOUTH FIFTH STREET.

## SOCIOLOGY

DEPARTMENT OFFICE 326 LINCOLN HALL
OFFICE HOURS 8:30 AM - NOON AND 1-5 PM
TELEPHONE 333-1950

**SOC 201 INTRODUCTION TO SOCIAL PSYCHOLOGY.**
PREREQUISITE: SOPHOMORE STANDING.
*CREDIT IS NOT GIVEN FOR BOTH SOC 201 AND PSYCH 201.
3 HOURS.
00062 LECO A 1-5 MTUW 304 LINCOLN OENZIN

## SPECIAL EDUCATION

DEPARTMENT OFFICE 288 EDUCATION BUILDING

**SP ED 438 INTERDISCIPLINARY TEAM APPROACHES TO PLANNING AND INTERVENTION FOR SPECIAL NEEDS CHILDREN.**
PREREQUISITE: PRACTICUM EXPERIENCE OR CONSENT OF INSTRUCTOR.
0.5 OR 1 UNIT.
Course will meet on following selected dates: Saturday, May 31; Sunday, June 1, Friday, June 13, Saturday, June 14, Saturday, June 28 and Sunday June 29.
00063 LECO 830-430 S 242 EDUCATION MCCOLLUM

**SP ED 449 INDEPENDENT STUDY.**
PREREQUISITE: APPROVAL OF STUDY OUTLINE BY THE ADVISOR AND THE DEPARTMENT CHAIR PRIOR TO ENROLLMENT.
*MAY BE REPEATED FOR CREDIT WITH CONSENT OF ADVISOR AND DEPARTMENT CHAIR.
0.5 OR 1 UNIT.
CONF ARR Ind Study

**SP ED 491 FIELD STUDY AND THESIS SEMINAR.**
LIMITED TO STUDENTS ADMITTED FOR DOCTORAL STUDY.
1 TO 2 UNITS.
CONF ARR Ind Study

**SP ED 499 THESIS RESEARCH.**
0 TO 4 UNITS.
CONF ARR Ind Study

## SPEECH AND HEARING SCIENCE

DEPARTMENT OFFICE 220 SPEECH AND HEARING CLINIC

**SPSHS 432 APHASIA AND RELATED DISORDERS.**
PREREQUISITE: SPSHS 472 OR CONSENT OF INSTRUCTOR.
1 UNIT.
00065 LECO 8-330 TUWTHF 110 SPCH&HEAR M. Burns

## SPEECH COMMUNICATION

DEPARTMENT OFFICE 244 LINCOLN HALL

**SPCOM 177 THE ARTS OF PUBLIC DISCOURSE.**
4 HOURS.
00064 LECO 1 9-12 MTUWTH 223 GREG HALL TEWKSBURY

## THEATRE

DEPARTMENT OFFICE 4-122 KRANNERT CENTER FOR THE PERFORMING ARTS

**THEAT 495 CREATIVE PROJECT.**
1 TO 2 UNITS.
FOR INDEPENDENT STUDY REGISTRATION IN THIS COURSE, STUDENTS SHOULD CONTACT THE INSTRUCTOR WHO WILL SUPERVISE THEIR WORK.
FOR INDEPENDENT STUDY REGISTRATION IN THIS COURSE,STUDENTS SHOULD CONTACT THE INSTRUCTOR WHO WILL SUPERVISE THEIR WORK.
FOR INDEPENDENT STUDY REGISTRATION IN THIS COURSE, STUDENTS SHOULD CONTACT THE INSTRUCTOR WHO WILL SUPERVISE THEIR WORK.
CONF ARR Ind Study

## URBAN AND REGIONAL PLANNING

DEPARTMENT OFFICE 111 TEMPLE HOYNE BUELL HALL

**U P 308 LAW AND PLANNING IMPLEMENTATION.**
PREREQUISITE: UNDERGRADUATES MUST HAVE SENIOR STANDING.
3 HOURS, OR 0.75 OR 1 UNIT.
00066 LECO A 9-12 MTUWTH 225 BUELLHALL

## VOCATIONAL AND TECHNICAL EDUCATION

DEPARTMENT OFFICE 345 EDUCATION BUILDING
DEPARTMENT PHONE (217) 333-0807

**VOTEC 456 PROBLEMS AND TRENDS IN SPECIALIZED FIELDS OF EDUCATION AND TRAINING.**
*MAY BE REPEATED FOR CREDIT WITH CONSENT OF ADVISOR AND DEPARTMENT HEAD.
1 UNIT.
SECTION E23: CONSULTING IN HUMAN RESOURCE DEVELOPMENT.
00067 LECO E23 8-12 MTUWTH 22 EDUCATION NELSON

**VOTEC 487 APPLYING QUALITY PROCESSES IN EDUCATIONAL LEADERSHIP.**
Same As EOL 487
PREREQUISITE: VOTEC 489 OR EOL 463 OR CONSENT OF INSTRUCTOR.
4 HOURS, OR 1 UNIT.
00068 LECO A 1-4 MTUWTH 22 EDUCATION BRAGG

## WOMEN'S STUDIES

PROGRAM OFFICE 911 SOUTH SIXTH STREET, CHAMPAIGN

INFORMATION CONCERNING THIS INTERDISCIPLINARY UNIT OF THE COLLEGE OF LIBERAL ARTS AND SCIENCES MAY BE OBTAINED AT THE PROGRAM OFFICE, 911 SOUTH SIXTH STREET, CHAMPAIGN.

FOR INFORMATION ABOUT ADDITIONAL COURSES FOR WHICH CREDIT IN WOMEN'S STUDIES CAN BE EARNED, CALL THE WOMEN'S STUDIES ADVISOR, 333-2990.

**W S 290 INDIVIDUAL STUDY.**
PREREQUISITE: ONE COURSE IN WOMEN'S STUDIES; CONSENT OF INSTRUCTOR.
*MAY BE REPEATED TO A MAXIMUM OF 6 HOURS. STUDENTS MAY REGISTER IN THIS COURSE MORE THAN ONCE IN THE SAME TERM.
0 TO 3 HOURS.
FOR INDEPENDENT STUDY REGISTRATION IN THIS COURSE, STUDENTS SHOULD CONTACT THE DEPARTMENT OFFICE.
CONF ARR Ind Study

**W S 396 SEMINAR IN WOMEN'S STUDIES.**
PREREQUISITE: W S 111 OR 112, AND TWO COURSES IN WOMEN'S STUDIES AT THE 200-300 LEVEL; JUNIOR STANDING OR CONSENT OF INSTRUCTOR.
*MAY BE REPEATED ONCE AS CONTENT VARIES.
3 HOURS, OR 0.5 TO 1 UNIT.
FOR INDEPENDENT STUDY REGISTRATION IN THIS COURSE, STUDENTS SHOULD CONTACT THE DEPARTMENT OFFICE.
CONF ARR Ind Study

SUMMER SESSION 2

## ACCOUNTANCY

DEPARTMENT OFFICE 360 COMMERCE WEST

**ACCY 199 UNDERGRADUATE OPEN SEMINAR.**
*MAY BE REPEATED.
1 TO 5 HOURS.
FOR INDEPENDENT STUDY, CONTACT THE DEPARTMENT OFFICE FOR REGISTRATION.
SECTION A: PROJECT DISCOVERY WORKSHOP. MUST BE ENROLLED IN ACCY 211 AND 331. 2 HOURS.
SECTION B: PROJECT DISCOVERY WORKSHOP. MUST BE ENROLLED IN ACCY 221 AND 311. 2 HOURS.

| | | | | | | |
|---|---|---|---|---|---|---|
| | CONF | | ARR | | | Ind Study |
| 00001 | LECD | A | 8 | TUTH | 152 COM WEST | RAMAMOORTI |
| 00002 | LECD | B | 9 | MW | 36 COM WEST | RAMAMOORTI |

**ACCY 201 ACCOUNTING AND ACCOUNTANCY, I.**
PREREQUISITE: SOPHOMORE STANDING.
*CREDIT IS NOT GIVEN FOR BOTH ACCY 201 AND 200.
3 HOURS.

| | | | | | | |
|---|---|---|---|---|---|---|
| 00003 | LECD | A | 1030-1150 | MTUWTH | 386 ARMORY | D LEE |

**ACCY 202 ACCOUNTING AND ACCOUNTANCY, II.**
PREREQUISITE: ACCY 201.
*CREDIT IS NOT GIVEN FOR BOTH ACCY 202 AND 200.
3 HOURS.

| | | | | | | |
|---|---|---|---|---|---|---|
| 00004 | LECD | A | 1-220 | MTUWTH | 141 COM WEST | Ibrahim |

**ACCY 211 INTERMEDIATE ACCOUNTING, I.**
PREREQUISITE: ACCY 202.
3 HOURS.
PROJECT DISCOVERY - ACCOUNTING MEASUREMENT AND DISCLOSURE
MUST BE REGISTERED IN 199A
YOU SHOULD ALSO CONSIDER REGISTERING IN ACCY 331 DURING THIS SESSION

| | | | | | | |
|---|---|---|---|---|---|---|
| 00005 | LECD | P01 | 9-1020 | MTUWTH | 152 COM WEST | HIGGINS |

**ACCY 221 COST ACCOUNTING.**
PREREQUISITE: ACCY 202.
3 HOURS.
PROJECT DISCOVERY - DECISION MAKING FOR ACCOUNTANCY
MUST BE REGISTERED IN 199B
YOU SHOULD ALSO CONSIDER REGISTERING IN ACCY 311 DURING THIS SESSION

| | | | | | | |
|---|---|---|---|---|---|---|
| 00006 | LECD | P01 | 1-220 | MTUWTH | 152 COM WEST | HINKLE |

**ACCY 251 BASIC FEDERAL INCOME-TAX ACCOUNTING.**
PREREQUISITE: ACCY 200 OR 202.
3 HOURS.
PROJECT DISCOVERY - TAXATION RULES AND REGULATIONS

| | | | | | | |
|---|---|---|---|---|---|---|
| 00007 | LECD | P01 | 9-1020 | MTUWTH | 386 ARMORY | Toth |

**ACCY 290 COOPERATIVE ACCOUNTING EDUCATION PRACTICE.**
PREREQUISITE: CONSENT OF INSTRUCTOR; INTERNSHIP IN THE ACCOUNTING CURRICULUM.
*MAY BE REPEATED.
0 CREDIT.

| | | | |
|---|---|---|---|
| 00008 | CONF | ARR | |

**ACCY 299 SENIOR RESEARCH.**
PREREQUISITE: A CUMULATIVE GRADE-POINT AVERAGE OF 3.0, OR HONORS IN THE JUNIOR YEAR, OR CONSENT OF INSTRUCTOR. SENIOR STANDING.
*MAY BE REPEATED TO A MAXIMUM OF 6 HOURS.
2 TO 4 HOURS.
FOR INDEPENDENT STUDY REGISTRATION IN THIS COURSE, CONTACT THE DEPARTMENT OFFICE.

| | | | |
|---|---|---|---|
| | CONF | ARR | Ind Study |

**ACCY 311 INTERMEDIATE ACCOUNTING, II.**
PREREQUISITE: ACCY 211 OR EQUIVALENT.
3 HOURS, OR 0.75 UNIT.
PROJECT DISCOVERY - ACCOUNTING INSTITUTIONS AND REGULATION
MUST BE REGISTERED IN 199B
YOU SHOULD ALSO CONSIDER REGISTERING IN ACCY 221 DURING THIS SESSION

| | | | | | | |
|---|---|---|---|---|---|---|
| 00009 | LECD | P01 | 10-1120 | MTUWTH | 36 COM WEST | Shakespeare |

**ACCY 331 ACCOUNTING SYSTEMS DESIGN.**
PREREQUISITE: ACCY 202 AND C S 105, OR EQUIVALENT.
3 HOURS, OR 0.75 UNIT.
PROJECT DISCOVERY - ACCOUNTING CONTROL SYSTEMS
MUST BE REGISTERED IN 199A
YOU SHOULD ALSO CONSIDER REGISTERING IN ACCY 211 DURING THIS SESSION

| | | | | | | |
|---|---|---|---|---|---|---|
| 00010 | LECD | P01 | 1030-1150 | MTUWTH | 152 COM WEST | COMPRIX |

**ACCY 334 MANAGEMENT INFORMATION SYSTEM DEVELOPMENT.**
Same As B ADM 393
PREREQUISITE: ACCY 332 OR B ADM 392, OR CONSENT OF INSTRUCTOR.
3 HOURS, OR 0.5 TO 1 UNIT.
UNDERGRADUATE STUDENTS ONLY.

| | | | | | |
|---|---|---|---|---|---|
| 00011 | LECD | A | 10-12 | MTUW | 138 COM WEST |

**ACCY 341 AUDITING.**
PREREQUISITE: ACCY 211 AND 331, AND ECON 172.
3 HOURS, OR 0.75 UNIT.
PROJECT DISCOVERY - ASSURANCE AND ATTESTATION

| | | | | | | |
|---|---|---|---|---|---|---|
| 00012 | LECD | A | 1030-1150 | MTUWTH | 24 COM WEST | ZIEGLER |

**ACCY 342 ADVANCED AUDITING CONCEPTS AND PRACTICE.**
PREREQUISITE: ACCY 341.
3 HOURS, OR 0.75 OR 1 UNIT.

| | | | | | | |
|---|---|---|---|---|---|---|
| 00013 | LECD | A | 130-250 | MTUWTH | 166 COM WEST | ZIEGLER |

**ACCY 401 ACCOUNTING ANALYSIS, I.**
PREREQUISITE: ENROLLMENT IN A GRADUATE DEGREE PROGRAM OR CONSENT OF INSTRUCTOR.
1 UNIT.
SECTION A: FOR MASTER'S DEGREE STUDENTS IN THE MASTER OF SCIENCE IN ACCOUNTANCY (INTERNATIONAL) PROGRAM ONLY.

| | | | | | | |
|---|---|---|---|---|---|---|
| 00014 | LECD | A | 10-1150 | MTUWTH | 166 COM WEST | FINNEGAN |

**ACCY 493 SPECIAL RESEARCH PROBLEMS.**
PREREQUISITE: ENROLLMENT IN A GRADUATE ACCOUNTING DEGREE PROGRAM OR CONSENT OF INSTRUCTOR.
0.25 TO 2 UNITS.
FOR INDEPENDENT STUDY REGISTRATION IN THIS COURSE, CONTACT THE DEPARTMENT OFFICE.
Section B: Ph.D. Summer Research Paper. 1 unit

| | | | | |
|---|---|---|---|---|
| | CONF | ARR | | Ind Study |
| 00015 | CONF | B | ARR | |

**ACCY 499 THESIS RESEARCH.**
0 TO 4 UNITS.

| | | | | | | |
|---|---|---|---|---|---|---|
| 00016 | LECD | A | 3-5 | MW | 152 COM WEST | DAVIS |

## ADVERTISING

DEPARTMENT OFFICE 103 GREG HALL

**ADV 291 SPECIAL PROBLEMS.**
PREREQUISITE: WRITTEN RESEARCH PROPOSAL AND CONSENT BY THE HEAD OF THE DEPARTMENT.
2 OR 3 HOURS.
FOR INDEPENDENT STUDY REGISTRATION IN THIS COURSE, CONTACT THE DEPARTMENT OFFICE.

| | | | |
|---|---|---|---|
| | CONF | ARR | Ind Study |

**ADV 392 ADVERTISING MANAGEMENT: STRATEGY AND TACTICS.**
PREREQUISITE: ADV 391; CONSENT OF THE DEPARTMENT.
*NO GRADUATE CREDIT IS GIVEN TO GRADUATE MAJORS IN ADVERTISING.
3 HOURS, OR 0.5 UNIT.

| | | | | | | |
|---|---|---|---|---|---|---|
| 00019 | LECD | | 9-1020 | MTUWTH | 113 GREG HALL | |

**ADV 490 SPECIAL TOPICS IN ADVERTISING.**
PREREQUISITE: CONSENT BY THE HEAD OF THE DEPARTMENT.
0.5 OR 1 UNIT.
FOR INDEPENDENT STUDY REGISTRATION IN THIS COURSE, CONTACT THE DEPARTMENT OFFICE.

| | | | |
|---|---|---|---|
| | CONF | ARR | Ind Study |

**ADV 499 THESIS RESEARCH.**
PREREQUISITE: GRADUATE STANDING IN ADVERTISING.
0 TO 2 UNITS.
FOR INDEPENDENT STUDY REGISTRATION IN THIS COURSE, CONTACT THE DEPARTMENT OFFICE.

| | | | |
|---|---|---|---|
| | CONF | ARR | Ind Study |

## AERONAUTICAL AND ASTRONAUTICAL ENGINEERING

DEPARTMENT OFFICE 306 TALBOT LAB

**A A E 296 HONORS PROJECT.**
PREREQUISITE: JAMES SCHOLAR IN ENGINEERING; CONSENT OF INSTRUCTOR.
1 TO 4 HOURS.
TO REGISTER IN THIS COURSE, STUDENTS SHOULD CONTACT THE INSTRUCTOR WHO WILL SUPERVISE THEIR WORK.

| | | | |
|---|---|---|---|
| | CONF | ARR | Ind Study |

**A A E 391 SPECIAL PROBLEMS.**
PREREQUISITE: SENIOR STANDING IN ENGINEERING, CONSENT OF INSTRUCTOR.
1 TO 4 HOURS, OR 0.25 TO 1 UNIT.
TO REGISTER FOR INDEPENDENT STUDY IN THIS COURSE, STUDENTS SHOULD CONTACT THE INSTRUCTOR WHO WILL SUPERVISE THEIR WORK.

| | | | |
|---|---|---|---|
| | CONF | ARR | Ind Study |

**A A E 493 SPECIAL PROBLEMS.**
0.25 TO 1 UNIT.
TO REGISTER FOR INDEPENDENT STUDY IN THIS COURSE, STUDENTS SHOULD CONTACT THE INSTRUCTOR WHO WILL SUPERVISE THEIR WORK.

| | | | |
|---|---|---|---|
| | CONF | ARR | Ind Study |

**A A E 499 THESIS RESEARCH.**
0 TO 4 UNITS.
TO REGISTER IN THIS COURSE, STUDENTS SHOULD CONTACT THE INSTRUCTOR WHO WILL SUPERVISE THEIR WORK.

| | | | |
|---|---|---|---|
| | CONF | ARR | Ind Study |

## AFRICAN LANGUAGES

DEPARTMENT OFFICE 4088 FOREIGN LANGUAGES BUILDING

**AFLNG 211 ELEMENTARY LINGALA, I.**
Same As AFRST 211
5 HOURS.
MEETS FIRST FOUR WEEKS.

| | | | | | |
|---|---|---|---|---|---|
| 00020 | LECD | C | 10-12 | MTUWTHF | 136 DAVENPORT |
| | | C | 1-3 | MTUWTHF | 136 DAVENPORT |

**AFLNG 212 ELEMENTARY LINGALA, II.**
Same As AFRST 212
PREREQUISITE: AFLNG 211.
5 HOURS.
MEETS SECOND FOUR WEEKS.

| | | | | | |
|---|---|---|---|---|---|
| 00021 | LECD | B | 10-12 | MTUWTHF | 136 DAVENPORT |
| | | B | 1-3 | MTUWTHF | 136 DAVENPORT |

**AFLNG 313 INTERMEDIATE LINGALA, I.**
Same As AFRST 313
PREREQUISITE: AFLNG 212.
5 HOURS, OR 1 UNIT.
MEETS FIRST FOUR WEEKS. STUDENTS MUST REGISTER FOR BOTH AFLNG 313 AND 314.

| | | | | |
|---|---|---|---|---|
| 00022 LECO | | 10-12 | MTUWTHF | G96 FOR LANG |
| | | 1-3 | MTUWTHF | G96 FOR LANG |

**AFLNG 314 INTERMEDIATE LINGALA, II.**
Same As AFRST 314
PREREQUISITE: AFLNG 313.
5 HOURS, OR 1 UNIT.
MEETS SECOND FOUR WEEKS. STUDENTS MUST BE REGISTERED FOR BOTH AFLNG 313 AND 314.

| | | | | |
|---|---|---|---|---|
| 00023 LECO | | 10-12 | MTUWTHF | G96 FOR LANG |
| | | 1-3 | MTUWTHF | G96 FOR LANG |

## AFRICAN STUDIES

DEPARTMENT OFFICE ROOM 21D, 910 S. FIFTH STREET

**AFRST 199 UNDERGRADUATE OPEN SEMINAR.**
*MAY BE REPEATED.
1 TO 5 HOURS.
FOR INDEPENDENT STUDY REGISTRATION IN THIS COURSE, CONTACT THE DEPARTMENT OFFICE.
CONF ARR Ind Study

**AFRST 211 ELEMENTARY LINGALA, I.**
Same As AFLNG 211
5 HOURS.
MEETS FIRST FOUR WEEKS.

| | | | | |
|---|---|---|---|---|
| 00026 LECO | C | 10-12 | MTUWTHF | 136 DAVENPORT |
| | C | 1-3 | MTUWTHF | 136 DAVENPORT |

**AFRST 212 ELEMENTARY LINGALA, II.**
Same As AFLNG 212
PREREQUISITE: AFLNG 211.
5 HOURS.
MEETS SECOND FOUR WEEKS.

| | | | | |
|---|---|---|---|---|
| 00027 LECO | B | 10-12 | MTUWTHF | 136 DAVENPORT |
| | B | 1-3 | MTUWTHF | 136 DAVENPORT |

**AFRST 313 INTERMEDIATE LINGALA, I.**
Same As AFLNG 313
PREREQUISITE: AFLNG 212.
5 HOURS, OR 1 UNIT.
MEETS FIRST FOUR WEEKS. STUDENTS MUST REGISTER FOR BOTH AFLNG 313 AND 314.

| | | | | |
|---|---|---|---|---|
| 00028 LECO | | 10-12 | MTUWTHF | G96 FOR LANG |
| | | 1-3 | MTUWTHF | G96 FOR LANG |

**AFRST 314 INTERMEDIATE LINGALA, II.**
Same As AFLNG 314
PREREQUISITE: AFLNG 313.
5 HOURS, OR 1 UNIT.
MEETS SECOND FOUR WEEKS. STUDENTS MUST BE REGISTERED FOR BOTH AFLNG 313 AND 314.

| | | | | |
|---|---|---|---|---|
| 00029 LECO | | 10-12 | MTUWTHF | G96 FOR LANG |
| | | 1-3 | MTUWTHF | G96 FOR LANG |

**AFRST 450 SEMINAR ON SELECTED TOPICS IN AFRICAN STUDIES.**
PREREQUISITE: CONSENT OF INSTRUCTOR.
*MAY BE REPEATED TO A MAXIMUM OF 3 UNITS.
0.5 OR 1 UNIT.
FOR INDEPENDENT STUDY REGISTRATION IN THIS COURSE, CONTACT THE DEPARTMENT OFFICE.
CONF ARR Ind Study

**AFRST 499 THESIS RESEARCH.**
*MAY BE REPEATED TO A MAXIMUM OF 2 UNITS.
0 TO 2 UNITS.
FOR INDEPENDENT STUDY REGISTRATION IN THIS COURSE, CONTACT THE DEPARTMENT OFFICE.
CONF ARR Ind Study

## AFRO-AMERICAN STUDIES

DEPARTMENT OFFICE 1201 W. NEVADA, URBANA

**AFRO 100 INTRODUCTION TO AFRO-AMERICAN STUDIES.**
3 HOURS.

| | | | | | |
|---|---|---|---|---|---|
| 00024 LECO | A | 1-4 | MW | 212 DAVENPORT | PARKS |

**AFRO 199 UNDERGRADUATE OPEN SEMINAR.**
*MAY BE REPEATED.
1 TO 5 HOURS.
FOR INDEPENDENT STUDY REGISTRATION IN THIS COURSE, STUDENTS SHOULD CONTACT THE INSTRUCTOR WHO WILL SUPERVISE THEIR WORK.
CONF ARR Ind Study

**AFRO 298 SPECIAL TOPICS IN AFRO-AMERICAN STUDIES.**
PREREQUISITE: JUNIOR STATUS AND ONE OF THE FOLLOWING: AFRO 224, OR HIST 253 OR 254, OR ENGL 259 OR 260.
*MAY BE REPEATED TO A MAXIMUM OF 6 HOURS.
(COUNTS FOR ADVANCED HOURS IN LAS.)
3 HOURS.
FOR INDEPENDENT STUDY REGISTRATION IN THIS COURSE, STUDENTS SHOULD CONTACT THE INSTRUCTOR WHO WILL SUPERVISE THEIR WORK.
SECTION A: BLACK WOMEN'S AUTOBIOGRAPHIES

**AFRO 298 CONTINUED**
CONF ARR Ind Study

| | | | | | |
|---|---|---|---|---|---|
| 00025 LECO | A | 9-12 | TUTH | G20 FOR LANG | DECK |

## AGRICULTURAL AND CONSUMER ECONOMICS

DEPARTMENT OF AGRICULTURAL AND CONSUMER ECONOMICS
DEPARTMENT OFFICE 332 MUMFORD HALL

**ACE 161 MICROCOMPUTER APPLICATIONS.**
3 HOURS.
WEEKLY PARTICIPATION IS REQUIRED IN A LAB-DISCUSSION AND IN 1 TO 2 HOURS (UNSCHEDULED) ON MICROCOMPUTER PROJECTS.

| | | | | | |
|---|---|---|---|---|---|
| 00017 LABO | M | 9-1050 | TUTH | 101 ORN HORT | POOOLSKY |
| 00018 LABO | R | 1-250 | TUTH | 101 ORN HORT | POOOLSKY |

**ACE 295 INTERNSHIP.**
PREREQUISITE: JUNIOR STANDING, A CUMULATIVE GRADE-POINT AVERAGE OF 2.5 OR ABOVE AT THE TIME THE INTERNSHIP IS ARRANGED, AND CONSENT OF INSTRUCTOR.
1 TO 4 HOURS.
CONF ARR Ind Study

**ACE 391 INDEPENDENT STUDY.**
PREREQUISITE: NOT OPEN TO STUDENTS ON PROBATION; WRITTEN CONSENT OF INSTRUCTOR AND AUTHORIZED DEPARTMENTAL APPROVAL ARE REQUIRED PRIOR TO ENROLLING. THE HONORS SECTION IS OPEN TO JAMES SCHOLARS AND OTHER STUDENTS HAVING A MINIMUM GPA OF 3.0 AND MAY BE TAKEN IN CONJUNCTION WITH OTHER COURSES IN THIS DEPARTMENT SUBJECT TO APPROVAL OF THE INSTRUCTOR.
1 TO 5 HOURS.
CONF ARR Ind Study

**ACE 396 PRACTICUM.**
PREREQUISITE: ACE 287 OR 288; AND CONSENT OF INSTRUCTOR.
NOT OPEN TO STUDENTS ON PROBATION.
*ONLY ONE UNIT MAY BE APPLIED TO THE TOTAL REQUIRED FOR A GRADUATE DEGREE. AT THE UNDERGRADUATE LEVEL, ONLY FOUR HOURS MAY BE COUNTED TOWARD THE HOURS REQUIRED IN AGRICULTURAL AND CONSUMER ECONOMICS.
4 TO 12 HOURS, OR 1 TO 3 UNITS.
CONF ARR Ind Study

**ACE 399 SENIOR THESIS.**
PREREQUISITE: SENIOR STANDING; DEPARTMENTAL APPROVAL.
3 TO 5 HOURS.
CONF ARR Ind Study

**ACE 491 INDEPENDENT STUDY.**
0 TO 2 UNITS.
CONF ARR Ind Study

**ACE 499 THESIS RESEARCH.**
0 TO 4 UNITS.
CONF ARR Ind Study

## AGRICULTURAL COMMUNICATIONS

DEPARTMENT OF HUMAN AND COMMUNITY DEVELOPMENT
DEPARTMENT OFFICE 274 BEVIER HALL

**AGCOM 250 COMMUNICATIONS INTERNSHIP.**
PREREQUISITE: WRITTEN CONSENT OF INSTRUCTOR OR DEPARTMENTAL APPROVAL PRIOR TO ADVANCE ENROLLMENT AND REGISTRATION; NOT OPEN TO STUDENTS ON PROBATION.
*COURSE MAY BE REPEATED IN SEPARATE SEMESTERS TO A MAXIMUM OF 8 HOURS. STUDENTS MAY REPEAT ENROLLMENT IN THE COURSE WITH APPROVAL OF SUPERVISING FACULTY MEMBER.
1 TO 4 HOURS.
CONF ARR Ind Study

**AGCOM 300 SPECIAL PROBLEMS IN AGRICULTURAL COMMUNICATIONS.**
PREREQUISITE: WRITTEN CONSENT OF INSTRUCTOR OR DEPARTMENTAL APPROVAL PRIOR TO ADVANCE ENROLLMENT AND REGISTRATION.
NOT OPEN TO STUDENTS ON PROBATION.
*MAY BE REPEATED TO A MAXIMUM OF 8 HOURS OR 2 UNITS.
1 TO 4 HOURS, OR 0.25 TO 1 UNIT.
TO REGISTER FOR INDEPENDENT STUDY STUDENTS SHOULD contact THE INSTRUCTOR WHO WILL SUPERVISE THEIR WORK.
CONF ARR Ind Study

## AGRICULTURAL EDUCATION

DEPARTMENT OF HUMAN AND COMMUNITY DEVELOPMENT
DEPARTMENT OFFICE 274 BEVIER HALL

**AG ED 290 INTERNSHIP IN AGRICULTURAL EDUCATION.**
PREREQUISITE: AG ED 310 AND CONCURRENT ENROLLMENT IN AG ED 315 AND 285.
*STUDENTS MAY NOT RECEIVE CREDIT FOR AG ED 290 AND ED PR 242, SECTION AE.
8 HOURS.
00031 CONF A ARR

**AG ED 449 INDEPENDENT STUDY.**
*MAY BE REPEATED TO A MAXIMUM OF 2 UNITS.
0.5 TO 1 UNIT.
FOR INDEPENDENT STUDY REGISTRATION IN THIS COURSE, STUDENTS SHOULD CONTACT THE DEPARTMENT OFFICE.
CONF ARR Ind Study

**AG ED 499 THESIS RESEARCH.**
*MAY BE REPEATED.
0 TO 4 UNITS.
FOR INDEPENDENT STUDY REGISTRATION IN THIS COURSE, STUDENTS SHOULD CONTACT THE DEPARTMENT OFFICE.
CONF ARR Ind Study

## AGRICULTURAL ENGINEERING

DEPARTMENT OFFICE 33B AGRICULTURAL ENGINEERING SCIENCES BUILDING

TSM (AGRICULTURAL MECHANIZATION IS LOCATED UNDER TECHNICAL SYSTEMS MANAGEMENT)

**AG E 199 UNDERGRADUATE OPEN SEMINAR.**
*MAY BE REPEATED.
1 TO 5 HOURS.
FOR INDEPENDENT STUDY REGISTRATION IN THIS COURSE STUDENTS SHOULD CONTACT THE INSTRUCTOR WHO WILL SUPERVISE THEIR WORK.
CONF ARR Ind Study

**AG E 296 HONORS PROJECT.**
PREREQUISITE: JAMES SCHOLAR IN ENGINEERING; CONSENT OF INSTRUCTOR.
1 TO 4 HOURS.
FOR INDEPENDENT STUDY REGISTRATION IN THIS COURSE, STUDENTS SHOULD CONTACT THE INSTRUCTOR WHO WILL SUPERVISE THEIR WORK.
CONF ARR Ind Study

**AG E 299 UNDERGRADUATE THESIS.**
PREREQUISITE. AG E 29B AND SENIOR STANDING IN ENGINEERING.
2 TO 4 HOURS.
FOR INDEPENDENT STUDY REGISTRATION IN THIS COURSE STUDENTS SHOULD CONTACT THE INSTRUCTOR WHO WILL SUPERVISE THEIR WORK.
SECTION &B IS OPEN TO JAMES SCHOLARS AND OTHER STUDENTS HAVING A MINIMUM GRADE-POINT AVERAGE OF 4.25.
CONF ARR Ind Study
00030 CONF &B ARR

**AG E 396 SPECIAL PROBLEMS.**
PREREQUISITE: SENIOR STANDING IN ENGINEERING.
*MAY BE REPEATED TO A MAXIMUM OF 16 HOURS OR 4 UNITS.
1 TO 4 HOURS, OR 0.25 TO 1 UNIT.
FOR INDEPENDENT STUDY REGISTRATION IN THIS COURSE, STUDENTS SHOULD CONTACT THE INSTRUCTOR WHO WILL SUPERVISE THEIR WORK.
CONF ARR Ind Study

**AG E 496 PROBLEMS IN AGRICULTURAL ENGINEERING.**
PREREQUISITE: CONSENT OF INSTRUCTOR.
*MAY BE REPEATED TO A MAXIMUM OF 4 UNITS.
0.25 TO 1 UNIT.
FOR INDEPENDENT STUDY REGISTRATION IN THIS COURSE, STUDENTS SHOULD CONTACT THE INSTRUCTOR WHO WILL SUPERVISE THEIR WORK.
CONF ARR Ind Study

**AG E 499 THESIS RESEARCH.**
*MAY BE REPEATED.
0 TO 4 UNITS.
FOR INDEPENDENT STUDY REGISTRATION IN THIS COURSE, STUDENTS SHOULD CONTACT THE INSTRUCTOR WHO WILL SUPERVISE THEIR WORK.
CONF ARR Ind Study

## AGRONOMY

(SEE ALSO CROP SCIENCES)
DEPARTMENT OF CROP SCIENCES
DEPARTMENT OFFICE AW-101 TURNER HALL

**AGRON 493 ADVANCED STUDIES IN AGRONOMY.**
PREREQUISITE: CONSENT OF INSTRUCTOR.
0.25 TO 2 UNITS.
FOR INDEPENDENT STUDY REGISTRATION IN THIS COURSE, STUDENTS SHOULD CONTACT THE INSTRUCTOR WHO WILL SUPERVISE THEIR WORK.
Section A: Analysis of Molecular Marker Data. Course offered June 2-13, 8 am to 5 pm. 1/2 unit credit.
CONF ARR Ind Study
00032 DISC A ARR W11S TURNER DUDLEY

**AGRON 499 THESIS RESEARCH.**
0 TO 4 UNITS.
FOR INDEPENDENT STUDY REGISTRATION IN THIS COURSE, STUDENTS SHOULD CONTACT THE DEPARTMENT OFFICE.
WORK TO BE TAKEN IN THE FOLLOWING SUBJECTS:
SOILS.
CROPS.
CONF ARR Ind Study

## AMERICAN CIVILIZATION

INFORMATION CONCERNING THIS INTERDISCIPLINARY HUMANITIES PROGRAM MAY BE OBTAINED AT THE HUMANITIES OFFICE, 912 SOUTH FIFTH STREET.

## ANIMAL SCIENCES

DEPARTMENT OFFICE 116 ANIMAL SCIENCES LAB

**ANSCI 199 UNDERGRADUATE OPEN SEMINAR.**
*MAY BE REPEATED.
1 TO 5 HOURS.
CONSENT OF INSTRUCTOR REQUIRED FOR THIS COURSE.
FOR INDEPENDENT STUDY REGISTRATION IN THIS COURSE, STUDENTS SHOULD CONTACT THE INSTRUCTOR WHO WILL SUPERVISE THEIR WORK.
CONF ARR Ind Study

**ANSCI 200 SPECIAL PROBLEMS.**
PREREQUISITE: A MINIMUM GRADE-POINT AVERAGE OF 2.5; SENIOR STANDING; CONSENT OF INSTRUCTOR AND HEAD OF THE DEPARTMENT. NOT OPEN TO STUDENTS ON PROBATION.
*HONORS SECTION: OPEN TO JAMES SCHOLARS AND OTHER STUDENTS WITH A GRADE-POINT AVERAGE OF 3.0; MAY BE TAKEN IN CONJUNCTION WITH OTHER COURSES IN THE DEPARTMENT SUBJECT TO CONSENT OF INSTRUCTOR.
1 TO 5 HOURS.
FOR INDEPENDENT STUDY REGISTRATION IN THIS COURSE, STUDENTS SHOULD CONTACT THE INSTRUCTOR WHO WILL SUPERVISE THEIR WORK.
CONF ARR Ind Study

**ANSCI 231 BIOLOGY OF REPRODUCTION.**
Same As BIOL 231
PREREQUISITE: SOPHOMORE STANDING; BIOL 104 OR ONE INTRODUCTORY LEVEL BIOLOGY COURSE.
4 HOURS.
00033 LECT A 11-1250 MTUW 131 A S L KESLER
00034 LAB A 11-1250 THF 131 A S L

**ANSCI 250 ANIMAL SCIENCE INTERNSHIP.**
PREREQUISITE: JUNIOR STANDING IN ANIMAL SCIENCES OR AGRICULTURAL SCIENCES WITH ANIMAL SCIENCES EMPHASIS; GOOD ACADEMIC STANDING; CONSENT OF DEPARTMENT HEAD; ANSCI 100; AND A 200-LEVEL COURSE IN ANIMAL SCIENCES.
2 TO 4 HOURS.
CONF ARR Ind Study

**ANSCI 493 ADVANCED STUDIES IN ANIMAL SCIENCE.**
PREREQUISITE: CONSENT OF INSTRUCTOR.
*MAY BE REPEATED TO A MAXIMUM OF 1 UNIT.
0.25 TO 1 UNIT.
FOR INDEPENDENT STUDY REGISTRATION IN THIS COURSE, STUDENTS SHOULD CONTACT THE INSTRUCTOR WHO WILL SUPERVISE THEIR WORK.
CONF ARR Ind Study

**ANSCI 499 THESIS RESEARCH.**
0 TO 4 UNITS.
FOR INDEPENDENT STUDY REGISTRATION IN THIS COURSE, STUDENTS SHOULD CONTACT THE INSTRUCTOR WHO WILL SUPERVISE THEIR WORK.
CONF ARR Ind Study

## ANTHROPOLOGY

DEPARTMENT OFFICE 109 DAVENPORT HALL

**ANTH 103 INTRODUCTION TO CULTURAL ANTHROPOLOGY.**
*CREDIT IS NOT GIVEN FOR BOTH ANTH 103 AND 104.
4 HOURS.
00035 DISC A 9-10 M 109A DAVENPORT
LECT 1 1-3 TUWTH 217 NOYES LAB
00036 DISC B 11-12 M 109A DAVENPORT
LECT 1 1-3 TUWTH 217 NOYES LAB

**ANTH 143 BIOLOGICAL BASES OF HUMAN BEHAVIOR.**
Same As HDFS 143
*CREDIT IS NOT GIVEN FOR BOTH ANTH 143 AND 144.
3 HOURS.
00037 LECT 10-12 TUWTH 112 CHEMANNEX JENIKE

**ANTH 220 INTRODUCTION TO ARCHAEOLOGY.**
PREREQUISITE: ANTH 102 OR CONSENT OF INSTRUCTOR.
3 HOURS.
00038 DISC A 9-10 W 217 NOYES LAB
LECT 1 9-1130 TUTH 217 NOYES LAB SILVERMAN

**ANTH 290 INDIVIDUAL STUDY.**
PREREQUISITE: JUNIOR OR SENIOR STANDING; 12 HOURS IN ANTHROPOLOGY; CONSENT OF INSTRUCTOR.
MAY NOT BE TAKEN CONCURRENTLY WITH ANTH 291 OR 293.
2 TO 4 HOURS.
FOR INDEPENDENT STUDY REGISTRATION IN THIS COURSE, STUDENTS MUST CONTACT THE INSTRUCTOR WHO WILL SUPERVISE THEIR WORK.
CONF ARR Ind Study

**ANTH 291 HONORS INDIVIDUAL STUDY.**
PREREQUISITE: SENIOR STANDING; A 3.2 GRADE-POINT AVERAGE IN ANTHROPOLOGY; CONSENT OF INSTRUCTOR.
MAY NOT BE TAKEN CONCURRENTLY WITH ANTH 290.
(COUNTS FOR ADVANCED HOURS IN LAS)
2 TO 4 HOURS.
FOR INDEPENDENT STUDY REGISTRATION IN THIS COURSE, STUDENTS MUST CONTACT THE INSTRUCTOR WHO WILL SUPERVISE THEIR WORK.
CONF ARR Ind Study

**ANTH 293 HONORS SENIOR THESIS.**
PREREQUISITE: SENIOR STANDING; A 3.2 GRADE-POINT AVERAGE IN ANTHROPOLOGY; CONSENT OF INSTRUCTOR.
MAY NOT BE TAKEN CONCURRENTLY WITH ANTH 290.
2 TO 4 HOURS.
TO REGISTER IN THIS COURSE, SEE THE HONORS ADVISOR IN ROOM 109C, DAVENPORT HALL.
CONF ARR Ind Study

**ANTH 300 INTRODUCTION TO LINGUISTIC STRUCTURE.**
Same As LING 300
3 HOURS, OR 0.5 UNIT.
00039 LECD C 10-1130 MWF G32 FOR LANG BOKAMBA

**ANTH 344 FIELD AND LABORATORY TECHNIQUES IN BIOLOGICAL ANTHROPOLOGY.**
PREREQUISITE: ANTH 240, OR EQUIVALENT, AND CONSENT OF INSTRUCTOR.

**ANTH 344 CONTINUED**
*STUDENTS MAY RECEIVE CREDIT MORE THAN ONCE, IF THE AREA OR PROBLEMS INVOLVED ARE DIFFERENT.
3 HOURS, OR 1 UNIT.
FOR INDEPENDENT STUDY REGISTRATION IN THIS COURSE, STUDENTS MUST CONTACT THE INSTRUCTOR WHO WILL SUPERVISE THEIR WORK.
CONF ARR Ind Study

**ANTH 345 ANALYSIS OF RESEARCH DATA IN BIOLOGICAL ANTHROPOLOGY.**
PREREQUISITE: ANTH 240 OR EQUIVALENT; CONSENT OF INSTRUCTOR.
*MAY BE REPEATED AS TOPICS VARY.
3 HOURS, OR 1 UNIT.
FOR INDEPENDENT STUDY REGISTRATION IN THIS COURSE, STUDENTS MUST CONTACT THE INSTRUCTOR WHO WILL SUPERVISE THEIR WORK.
CONF ARR Ind Study

**ANTH 354 FIELD TECHNIQUES IN ARCHAEOLOGY.**
PREREQUISITE: ANTH 110 OR 102, OR CONSENT OF INSTRUCTOR.
*MAY BE REPEATED AS TOPICS VARY.
3 HOURS, OR 1 UNIT.
FOR INDEPENDENT STUDY REGISTRATION IN THIS COURSE, STUDENTS MUST CONTACT THE INSTRUCTOR WHO WILL SUPERVISE THEIR WORK.
CONF ARR Ind Study

**ANTH 355 LABORATORY TECHNIQUES IN ARCHAEOLOGY.**
PREREQUISITE: ANTH 110 OR 102, OR CONSENT OF INSTRUCTOR.
*STUDENTS MAY RECEIVE CREDIT MORE THAN ONCE IF THE AREA OR PROBLEMS INVOLVED ARE DIFFERENT.
3 HOURS, OR 1 UNIT.
FOR INDEPENDENT STUDY REGISTRATION IN THIS COURSE, STUDENTS MUST CONTACT THE INSTRUCTOR WHO WILL SUPERVISE THEIR WORK.
CONF ARR Ind Study

**ANTH 364 FIELD WORK IN CULTURAL ANTHROPOLOGY.**
PREREQUISITE: ANTH 230 OR 300; SOME KNOWLEDGE OF THE LANGUAGE OF THE AREA CONCERNED; CONSENT OF INSTRUCTOR.
NORMALLY TAKEN CONCURRENTLY WITH ANTH 365.
*MAY BE REPEATED AS TOPICS VARY.
3 HOURS, OR 1 UNIT.
FOR INDEPENDENT STUDY REGISTRATION IN THIS COURSE, STUDENTS MUST CONTACT THE INSTRUCTOR WHO WILL SUPERVISE THEIR WORK.
CONF ARR Ind Study

**ANTH 365 ANALYSIS OF FIELD DATA IN CULTURAL ANTHROPOLOGY.**
PREREQUISITE: ANTH 230 OR 300; SOME KNOWLEDGE OF THE LANGUAGE OF THE AREA CONCERNED; CONSENT OF INSTRUCTOR.
*MAY BE REPEATED AS TOPICS VARY.
3 HOURS, OR 1 UNIT.
FOR INDEPENDENT STUDY REGISTRATION IN THIS COURSE, STUDENTS MUST CONTACT THE INSTRUCTOR WHO WILL SUPERVISE THEIR WORK.
CONF ARR Ind Study

**ANTH 489 READINGS IN ANTHROPOLOGY.**
PREREQUISITE: ONE SEMESTER OF GRADUATE WORK IN ANTHROPOLOGY; CONSENT OF ADVISOR.
0.5 OR 1 UNIT.
FOR INDEPENDENT STUDY REGISTRATION IN THIS COURSE, STUDENTS SHOULD CONTACT THE INSTRUCTOR WHO WILL SUPERVISE THEIR WORK.
CONF ARR Ind Study

**ANTH 490 INDIVIDUAL TOPICS IN ANTHROPOLOGY.**
PREREQUISITE: CONSENT OF INSTRUCTOR.
1 TO 4 UNITS.
FOR INDEPENDENT STUDY REGISTRATION IN THIS COURSE, STUDENTS MUST CONTACT THE INSTRUCTOR WHO WILL SUPERVISE THEIR WORK.
CONF ARR Ind Study

**ANTH 499 THESIS RESEARCH.**
0 TO 4 UNITS.
FOR INDEPENDENT STUDY REGISTRATION IN THIS COURSE, STUDENTS MUST CONTACT THE INSTRUCTOR WHO WILL SUPERVISE THEIR WORK.
CONF ARR Ind Study

## ARCHITECTURE

SCHOOL OFFICE 117 TEMPLE BUELL HALL

TELEPHONE 333-1330

IN THE CURRICULUM IN ARCHITECTURE, NORMAL COURSE PROGRESS IN SEQUENCE IS IMPERATIVE. STUDENTS FAILING TO COMPLETE ANY REQUIRED COURSE MORE THAN ONE SEMESTER LATER THAN THE TIME DESIGNATED IN THE CURRICULUM ARE PROHIBITED FROM PROGRESSIVE REGISTRATION IN ARCHITECTURAL COURSES UNTIL THE DEFICIENCY IS CORRECTED.

**ARCH 200 SENIOR HONORS IN ARCHITECTURE.**
PREREQUISITE: SENIOR STANDING IN ARCHITECTURE; A UNIVERSITY GRADE-POINT AVERAGE OF 3.0; OR, IN SPECIAL CASES, CONSENT OF THE DIRECTOR OF THE SCHOOL.
FOR CANDIDATES FOR HONORS IN ARCHITECTURE.
*MAY BE REPEATED TO A TOTAL OF 6 HOURS WITH CONSENT BY THE DIRECTOR OF THE SCHOOL.
1 TO 3 HOURS.
TO REGISTER IN THIS COURSE, SEE THE ADVISOR IN ROOM 124 FLAGG HALL.
CONF ARR Ind Study
00040 CONF &W ARR

**ARCH 301 INDEPENDENT STUDY.**
PREREQUISITE: JUNIOR STANDING IN ARCHITECTURE; SPONSORSHIP BY AN ARCHITECTURAL FACULTY MEMBER; APPROVAL BY THE DIRECTOR.

**ARCH 301 CONTINUED**
0 TO 4 HOURS, OR 0 TO 1 UNIT.
TO REGISTER IN THIS COURSE, SEE THE ADVISOR IN ROOM 124 FLAGG HALL.
WORK MAY BE TAKEN IN THE FOLLOWING ARCHITECTURAL AREAS:
DESIGN HISTORY STRUCTURES THEORY
PRACTICE AND TECHNOLOGY
PRIOR TO REGISTRATION IN THE COURSE, THE STUDENT MUST SUBMIT AN APPROVED WRITTEN PROPOSAL.
CONF ARR Ind Study
00041 CONF LL ARR

**ARCH 354 STRUCTURAL PLANNING.**
PREREQUISITE: ARCH 351 AND 352.
4 HOURS, OR 1 UNIT.
00042 LECT LL 8-1150 MTUWTHF 301 ARCHITECT

**ARCH 372 ARCHITECTURAL DESIGN AND CONSTRUCTION DOCUMENTATION.**
PREREQUISITE: ARCH 371; CREDIT OR CONCURRENT REGISTRATION IN ARCH 241 AND 242.
*NO GRADUATE CREDIT.
6 HOURS.
00043 LAB 9-12 MTUWTHF ARR BUELLHALL

**ARCH 374 ARCHITECTURAL DESIGN STUDIO.**
PREREQUISITE: ARCH 373 OR CONSENT OF INSTRUCTOR.
6 HOURS, OR 1.5 UNITS.
00044 LAB 9-12 MTUWTHF ARR BUELLHALL

**ARCH 499 THESIS RESEARCH.**
PREREQUISITE: CONSENT OF INSTRUCTOR AND THE COORDINATOR OF GRADUATE PROGRAMS.
*MAY BE REPEATED FOR A MAXIMUM OF 4 UNITS.
0 TO 4 UNITS.
FOR INDEPENDENT STUDY REGISTRATION IN THIS COURSE, STUDENTS SHOULD CONTACT THE DEPARTMENT OFFICE.
CONF ARR Ind Study

## ART--INTRODUCTION TO ART AND DESIGN

SCHOOL OFFICE 143 ART & DESIGN BUILDING

COURSES PRIMARILY FOR STUDENTS NOT MAJORING IN ART.

ALL OF THE FOLLOWING COURSES CLOSE TWO WEEKS BEFORE CLASSES BEGIN. WRITTEN PERMISSION FOR REGISTRATION MAY BY OBTAINED FROM THE INSTRUCTOR AS OF THE FIRST DAY OF CLASS.

**ART&D 107 ELEMENTARY DRAWING.**
NOT OPEN TO STUDENTS MAJORING IN ART.
*MAY BE REPEATED TO A MAXIMUM OF 6 HOURS.
3 HOURS.
MATERIALS CHARGE: $6. OTHER STUDENT COSTS: APPROXIMATELY $50.
00045 LAB 9-1150 MW 216 ART & DES SOCHA Dan
2-450 MW 216 ART & DES

**ART&D 140 INTRODUCTION TO ART.**
NOT OPEN TO STUDENTS IN ART AND DESIGN OR ARCHITECTURE.
3 HOURS.
$5 Materials Charge.
00046 LECT SB 1-350 MW 107 ART & DES BALES Sandy

## ART--GENERAL PROFESSIONAL COURSES IN ART & DESIGN

SCHOOL OFFICE 143 ART & DESIGN BUILDING

ALL OF THE FOLLOWING COURSES CLOSE TWO WEEKS BEFORE CLASSES BEGIN. WRITTEN PERMISSION FOR REGISTRATION MAY BE OBTAINED FROM THE INSTRUCTOR AS OF THE FIRST DAY OF CLASS.

**ARTGP 117 DRAWING, I.**
*THIS COURSE IS OPEN TO ART AND DESIGN MAJORS ONLY.
3 HOURS.
ART MAJORS ONLY. OTHERS WILL BE DROPPED.
MATERIALS CHARGE: $11. OTHER STUDENT COSTS: APPROXIMATELY $60.
A MINIMUM OF 6 ADDITIONAL HOURS OF OUTSIDE WORK IS REQUIRED.
00058 LAB 9-1150 MW 216 ART & DES SOCHA Dan
2-450 MW 216 ART & DES

**ARTGP 118 DRAWING, II.**
PREREQUISITE: ARTGP 117. THIS COURSE IS OPEN TO ART AND DESIGN MAJORS ONLY.
3 HOURS.
MATERIALS CHARGE: $11. OTHER STUDENT COSTS: APPROXIMATELY $40.
A MINIMUM OF 6 ADDITIONAL HOURS OF OUTSIDE WORK IS REQUIRED.
00059 LAB 9-1150 MW 216 ART & DES SOCHA Dan
2-450 MW 216 ART & DES

**ARTGP 119 DESIGN, I.**
THIS COURSE IS OPEN TO ART AND DESIGN MAJORS ONLY.
3 HOURS.
00060 LAB T9 9-1150 TUTH 33 ART & DES NORTH Peter
T9 2-450 TUTH 33 ART & DES

**ARTGP 120 DESIGN, II.**
PREREQUISITE: ARTGP 118. THIS COURSE IS OPEN TO ART AND DESIGN MAJORS ONLY.
3 HOURS.
00061 LAB T9 9-1150 TUTH 33 ART & DES NORTH Peter
T9 2-450 TUTH 33 ART & DES

## ART--CRAFTS

ARTCR CONTINUED

SCHOOL OFFICE 143 ART & DESIGN BUILDING

ALL OF THE FOLLOWING COURSES CLOSE TWO WEEKS BEFORE CLASSES BEGIN. WRITTEN PERMISSION FOR REGISTRATION MAY BE OBTAINED FROM THE INSTRUCTOR AS OF THE FIRST DAY OF CLASS.

**ARTCR 160 JEWELRY, I.**
PREREQUISITE: SOPHOMORE STANDING OR CONSENT OF INSTRUCTOR.
3 HOURS.
FOR ART MAJORS ONLY.
$75 MATERIALS CHARGE.
OTHER STUDENT COSTS, APPROXIMATELY $50-$100.

| | | | | | | | |
|---|---|---|---|---|---|---|---|
| 00047 | LAB | AM | 9-1150 | TUTH | 221 | AGR ENGR | METTE Alan |
| | | AM | 1-350 | TUTH | 221 | AGR ENGR | |

**ARTCR 291 INDIVIDUAL METALS PROBLEMS.**
PREREQUISITE: JUNIOR STANDING IN ART AND DESIGN. ALSO COMPLETING INDEPENDENT STUDY CONTRACT WITH SIGNATURES/CONSENT OF INSTRUCTOR, STUDENT'S ADVISOR, AND ASSOCIATE DIRECTOR OF SCHOOL OF ART AND DESIGN.
*MAY BE REPEATED TO A MAXIMUM OF 6 HOURS.
1 TO 4 HOURS.
BEFORE REGISTERING IN THIS COURSE, A CONTRACT MUST BE COMPLETED AND APPROVED BY THE INSTRUCTOR, YOUR ADVISOR, AND THE ASSOCIATE DIRECTOR OF THE SCHOOL. GET FORMS AT 140 ART & DESIGN BUILDING.
$75 Materials Charge.
CONF ARR Ind Study

**ARTCR 491 SPECIAL PROBLEMS IN CRAFTS.**
PREREQUISITE: GRADUATE STANDING IN CRAFTS.
*MAY BE REPEATED TO A MAXIMUM OF 5 UNITS.
0.5 TO 2 UNITS.
VARIABLE MATERIALS CHARGE.
BEFORE REGISTERING IN THIS COURSE, A CONTRACT MUST BE COMPLETED AND APPROVED BY THE INSTRUCTOR AND YOUR ADVISOR, AND THEN FILED WITH THE ASSOCIATE DIRECTOR OF THE SCHOOL. FORMS ARE AVAILABLE AT 140 ART & DESIGN BUILDING.
CONF ARR Ind Study

## ART--EDUCATION

SCHOOL OFFICE 143 ART & DESIGN BUILDING

ALL OF THE FOLLOWING COURSES CLOSE TWO WEEKS BEFORE CLASSES BEGIN. WRITTEN PERMISSION FOR REGISTRATION MAY BE OBTAINED FROM THE INSTRUCTOR AS OF THE FIRST DAY OF CLASS.

**ARTED 203 ART IN THE ELEMENTARY GRADES.**
*NOT OPEN TO STUDENTS MAJORING IN ART.
2 HOURS.
$25 MATERIALS CHARGE. OTHER STUDENT COSTS: APPROXIMATELY $15.

| | | | | | | |
|---|---|---|---|---|---|---|
| 00048 | LAB | | 8-1150 | MW | 107 | ART & DES | BALES Sandy |

**ARTED 204 ART EDUCATION LABORATORY.**
*MUST BE REPEATED FOR A TOTAL OF 4 HOURS.
2 HOURS.
MATERIALS CHARGE OF $5.

| | | | | | | | |
|---|---|---|---|---|---|---|---|
| 00049 | LAB | SB | 1-350 | MW | 107 | ART & DES | BALES Sandy |

**ARTED 301 CHILDREN'S ARTISTIC DEVELOPMENT.**
3 HOURS, OR 0.75 OR 1 UNIT.
MEETS FIRST 4 WEEKS: STARTING MONDAY, JUNE 16TH.

| | | | | | | | |
|---|---|---|---|---|---|---|---|
| 00050 | LECT | TT | 9-1150 | MTUWTH | 106 | ART & DES | THOMPSON Tina |

**ARTED 390 ADVANCED ART FOR ELEMENTARY GRADES.**
PREREQUISITE: ARTED 205 OR CONSENT OF INSTRUCTOR.
*MAY BE REPEATED FOR A TOTAL OF 4 HOURS OR 2 UNITS.
2 TO 4 HOURS, OR 0.5 TO 1 UNIT.

| | | | | | | | |
|---|---|---|---|---|---|---|---|
| 00051 | LAB | SB | 1-350 | MW | 107 | ART & DES | BALES Sandy |

**ARTED 489 ISSUES IN ART EDUCATION.**
1 UNIT.
VARIABLE MATERIALS CHARGE.
MEETS FIRST 4 WEEKS: STARTING MONDAY, JUNE 16TH.

| | | | | | | | |
|---|---|---|---|---|---|---|---|
| 00052 | LECT | TT | 9-1150 | MTUWTH | 106 | ART & DES | THOMPSON Tina |

**ARTED 491 SPECIAL PROBLEMS IN ART EDUCATION.**
0.5 TO 2 UNITS.
VARIABLE MATERIALS CHARGE.
BEFORE REGISTERING IN THIS COURSE, A CONTRACT MUST BE COMPLETED AND APPROVED BY THE INSTRUCTOR AND YOUR ADVISOR, AND THEN FILED WITH THE ASSOCIATE DIRECTOR OF THE SCHOOL. FORMS ARE AVAILABLE AT 140 ART & DESIGN BUILDING.
CONF ARR Ind Study

| | | | | | | |
|---|---|---|---|---|---|---|
| 00053 | LAB | LC1 | 8-1150 | MTUWTHFS | 206 | ART & DES |
| 00054 | LAB | LC2 | 1210-10 | MTUWTHFS | 206 | ART & DES |
| 00055 | LAB | AG1 | 8-1150 | MTUWTHFS | 209 | ART & DES |
| 00056 | LAB | AG2 | 1210-10 | MTUWTHFS | 209 | ART & DES |
| 00057 | CONF | TT | 9-12 | MTUWTHF | 219 | ART & DES |

**ARTED 499 THESIS RESEARCH.**
PREREQUISITE: GRADUATE STANDING IN ART EDUCATION.
0 TO 4 UNITS.
See Tina Thompson to add this. You must fill out a contract and then personally see Robin Douglas, the Associate Director, in room 138 AOB to officially register for this course.
VARIABLE MATERIALS CHARGE.
CONF ARR Ind Study

## ART--GRAPHIC DESIGN

SCHOOL OFFICE 143 ART & DESIGN BUILDING

ALL OF THE FOLLOWING COURSES CLOSE TWO WEEKS BEFORE CLASSES BEGIN. WRITTEN PERMISSION FOR REGISTRATION MAY BE OBTAINED FROM THE INSTRUCTOR AS OF THE FIRST DAY OF CLASS.

**ARTGD 291 INDIVIDUAL GRAPHICS DESIGN PROBLEMS.**
PREREQUISITE: JUNIOR STANDING IN ART AND DESIGN; AND CONSENT OF THE INSTRUCTOR, ADVISOR, AND ASSOCIATE DIRECTOR OF THE SCHOOL.
*MAY BE REPEATED TO A MAXIMUM OF 6 HOURS.
1 TO 4 HOURS.
VARIABLE MATERIALS CHARGE.
CONF ARR Ind Study

**ARTGD 491 SPECIAL PROBLEMS IN GRAPHIC DESIGN.**
PREREQUISITE: GRADUATE STANDING IN GRAPHIC DESIGN.
*MAY BE REPEATED TO A MAXIMUM OF 5 UNITS.
0.5 TO 2 UNITS.
BEFORE REGISTERING IN THIS COURSE, A CONTRACT MUST BE COMPLETED AND APPROVED BY THE INSTRUCTOR, YOUR ADVISOR, AND THEN LINDA HASIB, ROOM 131 AOB. FORMS ARE AVAILABLE FROM LINDA IN 131 AOB.
VARIABLE MATERIALS CHARGE.
CONF ARR Ind Study

## ART--HISTORY OF ART

SCHOOL OFFICE 143 ART & DESIGN BUILDING

ALL OF THE FOLLOWING COURSES CLOSE TWO WEEKS BEFORE CLASSES BEGIN. WRITTEN PERMISSION FOR REGISTRATION MAY BE OBTAINED FROM THE INSTRUCTOR AS OF THE FIRST DAY OF CLASS.

**ARTHI 391 TOPICS IN ART HISTORY.**
PREREQUISITE: JUNIOR STANDING OR CONSENT OF INSTRUCTOR.
*MAY BE REPEATED AS TOPICS VARY.
3 HOURS, OR 0.75 OR 1 UNIT.
SECTION PAR: MEETS IN PARIS, FRANCE.
3 HOURS OR 3/4 UNIT CREDIT.

| | | | | |
|---|---|---|---|---|
| | CONF | | ARR | Ind Study |
| 00062 | CONF | PAR | ARR | MANTHORNE |

**ARTHI 492 INDIVIDUAL READINGS IN THE HISTORY OF ART.**
PREREQUISITE: CONSENT OF INSTRUCTOR.
0.5 TO 1 UNIT.
BEFORE REGISTERING IN THIS COURSE, A CONTRACT MUST BE COMPLETED AND APPROVED BY THE INSTRUCTOR AND YOUR ADVISOR, AND THEN FILED WITH THE ASSOCIATE DIRECTOR OF THE SCHOOL. FORMS ARE AVAILABLE AT 120 AND 140 ART & DESIGN BUILDING.
CONF ARR Ind Study

**ARTHI 499 THESIS RESEARCH.**
PREREQUISITE: GRADUATE STANDING IN HISTORY OF ART.
0 TO 4 UNITS.
FOR INDEPENDENT STUDY REGISTRATION IN THIS COURSE, STUDENTS SHOULD CONTACT THE INSTRUCTOR WHO WILL SUPERVISE THEIR WORK.
CONF ARR Ind Study

## ART--INDUSTRIAL DESIGN

SCHOOL OFFICE 143 ART & DESIGN BUILDING

ALL OF THE FOLLOWING COURSES CLOSE TWO WEEKS BEFORE CLASSES BEGIN. WRITTEN PERMISSION FOR REGISTRATION MAY BE OBTAINED FROM THE INSTRUCTOR AS OF THE FIRST DAY OF CLASS.

**ARTID 291 INDIVIDUAL INDUSTRIAL DESIGN PROBLEMS.**
PREREQUISITE: JUNIOR STANDING IN ART AND DESIGN; AND CONSENT OF THE INSTRUCTOR, YOUR ADVISOR, AND THE ASSOCIATE DIRECTOR OF THE SCHOOL.
1 TO 4 HOURS.
VARIABLE MATERIALS CHARGE.
BEFORE REGISTERING FOR INDIVIDUAL INSTRUCTION IN THIS COURSE, A CONTRACT MUST BE COMPLETED AND WRITTEN APPROVAL MUST BE OBTAINED FROM BOTH YOUR INSTRUCTOR AND YOUR ADVISOR. YOU MUST THEN TAKE THIS FORM PERSONALLY TO ROBIN DOUGLAS, THE ASSOCIATE DIRECTOR, ROOM 138 AOB FOR FINAL APPROVAL AND REGISTRATION.
VARIABLE MATERIALS CHARGE.
CONF ARR Ind Study

**ARTID 371 COMPUTER APPLICATIONS IN DESIGN, I.**
PREREQUISITE: JUNIOR OR GRADUATE STANDING IN THE INDUSTRIAL DESIGN CURRICULUM, OR CONSENT OF INSTRUCTOR.
3 HOURS, OR 1 UNIT.
$35 Materials Charge. Variable CGT Fee.

| | | | | | | | |
|---|---|---|---|---|---|---|---|
| 00063 | LAB | BUD | 10-1150 | TUTH | 336d | ART & DES | BUDD JIM |
| | | BUD | 2-350 | TUTH | 336d | ART & DES | |

**ARTID 372 COMPUTER APPLICATIONS IN DESIGN, II.**
PREREQUISITE: ARTID 371 OR CONSENT OF INSTRUCTOR.
2 HOURS, OR 0.5 UNIT.
$35 Materials Charge. Variable CGT Fee.

| | | | | | | | |
|---|---|---|---|---|---|---|---|
| 00064 | LAB | BUD | 10-1150 | TUTH | 336d | ART & DES | BUDD JIM |
| | | BUD | 2-350 | TUTH | 336d | ART & DES | |

**ARTID 491 SPECIAL PROBLEMS IN INDUSTRIAL DESIGN.**
PREREQUISITE: GRADUATE STANDING IN INDUSTRIAL DESIGN.
*MAY BE REPEATED TO A MAXIMUM OF 8 UNITS.
0.5 TO 2 UNITS.
VARIABLE MATERIALS CHARGE.
BEFORE REGISTERING FOR INDIVIDUAL INSTRUCTION IN THIS COURSE,

**ARTID 491 CONTINUED**
A CONTRACT MUST BE COMPLETED AND APPROVED BY THE INSTRUCTOR AND YOUR ADVISOR THEN RETURNED TO LINDA HASIB IN ROOM 131 ADB FOR REGISTRATION SEE LINDA IN 131 ADB FOR FORMS.
CONF ARR Ind Study

## ART--PAINTING

SCHOOL OFFICE 143 ART & DESIGN BUILDING

ALL OF THE FOLLOWING COURSES CLOSE TWO WEEKS BEFORE CLASSES BEGIN. WRITTEN PERMISSION FOR REGISTRATION MAY BE OBTAINED FROM THE INSTRUCTOR AS OF THE FIRST DAY OF CLASS.

**ARTPA 141 BEGINNING PAINTING, I.**
PREREQUISITE: FRESHMAN STANDING IN ART AND DESIGN.
3 HOURS.
MATERIALS CHARGE: $30. OTHER STUDENT COSTS: APPROX. $115.

| | | | | | | |
|---|---|---|---|---|---|---|
| 00065 | LAB | | 9-11:50 | TUTH | 200 FOR SCI | SAVAGE Jerry |
| | | | 2-4:50 | TUTH | 200 FOR SCI | |

**ARTPA 143 PAINTING, MATERIALS AND METHODS.**
PREREQUISITE: GENERAL PROFESSIONAL COURSES IN ART&D 11B AND 12D.
2 HOURS.
MATERIALS CHARGE: $30.

| | | | | | | |
|---|---|---|---|---|---|---|
| 00066 | LAB | | 9-11:50 | TUTH | 200 FOR SCI | SAVAGE Jerry |
| | | | 2-4:50 | TUTH | 200 FOR SCI | |

**ARTPA 144 PAINTING, ISSUES AND METHODS.**
PREREQUISITE: PAINTING 143.
2 HOURS.
MATERIALS CHARGE: $30.

| | | | | | | |
|---|---|---|---|---|---|---|
| 00067 | LAB | JS | 9-11:50 | TUTH | 208 FOR SCI | SAVAGE Jerry |
| | | JS | 2-4:50 | TUTH | 208 FOR SCI | |

**ARTPA 225 INTERMEDIATE DRAWING AND PAINTING, I.**
PREREQUISITE: ARTPA 126, 142, AND JUNIOR STANDING IN PAINTING.
3 HOURS.
MATERIALS CHARGE: $30. OTHER STUDENT COSTS: APPROXIMATELY $35.

| | | | | | | |
|---|---|---|---|---|---|---|
| 00068 | LAB | JS | 9-11:50 | TUTH | 208 FOR SCI | SAVAGE Jerry |
| | | JS | 2-4:50 | TUTH | 208 FOR SCI | |

**ARTPA 226 INTERMEDIATE DRAWING DRAWING AND PAINTING, II.**
PREREQUISITE: ARTPA 225 AND JUNIOR STANDING IN PAINTING.
3 HOURS.
FOR INDEPENDENT STUDY REGISTRATION IN THIS COURSE, STUDENTS SHOULD CONTACT THE DEPARTMENT OFFICE.
MATERIALS CHARGE: $30. OTHER STUDENT COSTS: APPROXIMATELY $35.

| | | | | | | |
|---|---|---|---|---|---|---|
| 00069 | LAB | JS | 9-11:50 | TUTH | 208 FOR SCI | SAVAGE Jerry |
| | | JS | 2-4:50 | TUTH | 208 FOR SCI | |

**ARTPA 290 SENIOR HONORS IN PAINTING.**
PREREQUISITE: SENIOR STANDING IN PAINTING; A GPA OF 3.0; AND CONSENT OF THE INSTRUCTOR, ADVISOR, AND ASSOCIATE DIRECTOR OF THE SCHOOL.
*MAY BE REPEATED TO A MAXIMUM OF 5 HOURS.
2 TO 5 HOURS.
VARIABLE MATERIALS CHARGE.
BEFORE REGISTERING IN THIS COURSE, A CONTRACT MUST BE COMPLETED AND APPROVED BY THE INSTRUCTOR, YOUR ADVISOR, AND THEN PERSONALLY TAKEN TO ROBIN DOUGLAS, THE ASSOCIATE DIRECTOR IN ROOM 138 ADB, FOR FINAL APPROVAL AND REGISTRATION.
CONF ARR Ind Study

**ARTPA 291 INDIVIDUAL PAINTING PROBLEMS.**
PREREQUISITE: JUNIOR STANDING IN ART AND DESIGN; AND CONSENT OF THE INSTRUCTOR, ADVISOR, AND ASSOCIATE DIRECTOR OF THE SCHOOL.
*MAY BE REPEATED TO A MAXIMUM OF 6 HOURS.
1 TO 4 HOURS.
VARIABLE MATERIALS CHARGE.
BEFORE REGISTERING IN THIS COURSE, A CONTRACT MUST BE COMPLETED AND APPROVED BY BOTH THE INSTRUCTOR AND YOUR ADVISOR. YOU MUST THEN TAKE THIS FORM PERSONALLY TO ROBIN DOUGLAS, THE ASSOCIATE DIRECTOR, IN ROOM 138 ADB, FOR FINAL APPROVAL AND REGISTRATION.
CONF ARR Ind Study

**ARTPA 335 COMPUTER IMAGING.**
PREREQUISITE: SOPHOMORE STANDING OR CONSENT OF INSTRUCTOR.
*MAY BE REPEATED TO A MAXIMUM OF 4 HOURS OR 1 UNIT.
2 HOURS, OR 0.5 UNIT.
$60 CGT CHARGE.

| | | | | | | |
|---|---|---|---|---|---|---|
| 00070 | LABD | LG | 9-11:50 | F | 336b ART & DES | GRUCZA Leo |
| | | LG | 2-5:50 | F | 338b ART & DES | |

**ARTPA 381 PAINTING.**
PREREQUISITE: FOR UNDERGRADUATES, ARTPA 142 OR EQUIVALENT; FOR GRADUATES, CONSENT OF THE DEPARTMENTAL GRADUATE COMMITTEE.
*MAY BE REPEATED TO A TOTAL OF 2 UNITS.
2 TO 4 HOURS, OR 0.5 TO 1 UNIT.
SECTION PAR: MEETS IN PARIS, FRANCE.
3 HOURS OR 3/4 UNIT CREDIT.
CONF ARR Ind Study
00071 LAB PAR ARR KENDRICK B

**ARTPA 491 SPECIAL PROBLEMS IN PAINTING AND DRAWING.**
PREREQUISITE: GRADUATE STANDING IN PAINTING.
*MAY BE REPEATED TO A MAXIMUM OF 5 UNITS.
0.5 TO 2 UNITS.
VARIABLE MATERIALS CHARGE.
BEFORE REGISTERING IN THIS COURSE, A CONTRACT MUST BE COMPLETED AND APPROVED BY BOTH THE INSTRUCTOR AND YOUR ADVISOR, THEN TAKEN TO LINDA HASIB IN ROOM 131 ADB FOR FINAL APPROVAL AND REGISTRATION.

**ARTPA 491 CONTINUED**
FORMS ARE AVAILABLE FROM LINDA IN 131 ADB.
CONF ARR Ind Study

**ARTPA 495 PAINTING LABORATORY.**
PREREQUISITE: ENROLLMENT IN THE MFA PROGRAM IN PAINTING.
0.5 TO 3 UNITS.
BEFORE REGISTERING IN THIS COURSE, A CONTRACT MUST BE COMPLETED AND APPROVED BY BOTH THE INSTRUCTOR AND YOUR ADVISOR, THEN TAKEN TO LINDA HASIB, ROOM 131 ADB FOR APPROVAL AND REGISTRATION. FORMS ARE AVAILABLE FROM LINDA IN 131 ADB.
$30 MATERIALS CHARGE.
CONF ARR Ind Study

## ART--PHOTOGRAPHY

SCHOOL OFFICE 143 ART & DESIGN BUILDING

ALL OF THE FOLLOWING COURSES CLOSE TWO WEEKS BEFORE CLASSES BEGIN. WRITTEN PERMISSION FOR REGISTRATION MAY BE OBTAINED FROM THE INSTRUCTOR AS OF THE FIRST DAY OF CLASS.

**ARTPH 291 INDIVIDUAL PHOTOGRAPHY PROBLEMS.**
PREREQUISITE: JUNIOR STANDING IN ART AND DESIGN; AND CONSENT OF THE INSTRUCTOR, ADVISOR, AND ASSOCIATE DIRECTOR OF THE SCHOOL.
*MAY BE REPEATED TO A MAXIMUM OF 6 HOURS.
1 TO 4 HOURS.
BEFORE REGISTERING IN THIS COURSE, A CONTRACT MUST BE COMPLETED AND APPROVED BY BOTH THE INSTRUCTOR AND YOUR ADVISOR. YOU MUST THEN PERSONALLY TAKE THE COMPLETED FORM TO ROBIN DOUGLAS, THE ASSOCIATE DIRECTOR, ROOM 138 ADB FOR FINAL APPROVAL AND REGISTRATION.
VARIABLE MATERIALS CHARGE.
CONF ARR Ind Study

**ARTPH 491 SPECIAL PROBLEMS IN PHOTOGRAPHY.**
PREREQUISITE: GRADUATE STANDING IN PHOTOGRAPHY.
*MAY BE REPEATED TO A MAXIMUM OF 5 UNITS.
0.5 TO 2 UNITS.
BEFORE REGISTERING IN THIS COURSE, A CONTRACT MUST BE COMPLETED AND APPROVED BY BOTH THE INSTRUCTOR AND YOUR ADVISOR. YOU MUST THEN TAKE THE COMPLETED FORM TO LINDA HASIB IN ROOM 131 ADB FOR FINAL APPROVAL AND REGISTRATION. (FORMS ARE AVAILABLE IN 131 ADB).
VARIABLE MATERIALS CHARGE.
CONF ARR Ind Study

## ART--SCULPTURE

SCHOOL OFFICE 143 ART & DESIGN BUILDING

ALL OF THE FOLLOWING COURSES CLOSE TWO WEEKS BEFORE CLASSES BEGIN. WRITTEN PERMISSION FOR REGISTRATION MAY BE OBTAINED FROM THE INSTRUCTOR AS OF THE FIRST DAY OF CLASS.

**ARTSC 291 INDIVIDUAL SCULPTURE PROBLEMS.**
PREREQUISITE: JUNIOR STANDING IN ART AND DESIGN; AND CONSENT OF THE INSTRUCTOR, YOUR ADVISOR, AND THE ASSOCIATE DIRECTOR OF THE SCHOOL.
*MAY BE REPEATED TO A MAXIMUM OF 6 HOURS.
1 TO 4 HOURS.
TO ADD THIS COURSE YOU MUST FILL OUT AND COMPLETE AN INDEPENDENT STUDY FORM CONTRACT. THIS FORM MUST HAVE THE WRITTEN APPROVAL OF BOTH THE INSTRUCTOR AND YOUR ADVISOR. YOU MUST THEN PERSONALLY TAKE THE COMPLETED FORM TO ROBIN DOUGLAS, ASSOCIATE DIRECTOR, RM. 138 ADB FOR FINAL APPROVAL AND REGISTRATION.
VARIABLE MATERIALS CHARGE.
CONF ARR Ind Study

**ARTSC 491 SPECIAL PROBLEMS IN SCULPTURE.**
PREREQUISITE: GRADUATE STANDING IN SCULPTURE.
*MAY BE REPEATED TO A MAXIMUM OF 5 UNITS.
0.5 TO 2 UNITS.
BEFORE REGISTERING IN THIS COURSE, A CONTRACT MUST BE COMPLETED AND APPROVED BY BOTH THE INSTRUCTOR AND YOUR ADVISOR. THEN YOU MUST PERSONALLY TAKE THE COMPLETED FORM TO ROBIN DOUGLAS, ASSOCIATE DIRECTOR, ROOM 138 ADB FOR FINAL APPROVAL AND REGISTRATION.
VARIABLE MATERIALS CHARGE.
CONF ARR Ind Study

## ASIAN STUDIES

DEPARTMENT ADDRESS ROOM 102, 608 SOUTH MATHEWS AVENUE
(SEE ALSO EAST ASIAN LANGUAGES AND CULTURES)

**AS ST 199 UNDERGRADUATE OPEN SEMINAR.**
*MAY BE REPEATED.
1 TO 5 HOURS.
FOR INDEPENDENT STUDY REGISTRATION IN THIS COURSE, STUDENTS SHOULD CONTACT THE DEPARTMENT OFFICE.
CONF ARR Ind Study

**AS ST 290 INDIVIDUAL STUDY.**
PREREQUISITE: CONSENT OF INSTRUCTOR.
2 TO 4 HOURS.
TO REGISTER IN THIS COURSE, STUDENTS SHOULD CONTACT THE INSTRUCTOR WHO WILL SUPERVISE THEIR WORK.
CONF ARR Ind Study

**AS ST 490 INDIVIDUAL STUDY AND RESEARCH IN SPECIAL TOPICS.**
PREREQUISITE: CONSENT OF INSTRUCTOR.
0.5 TO 3 UNITS.

**AS ST 490 CONTINUED**
TO REGISTER IN THIS COURSE, STUDENTS SHOULD CONTACT THE INSTRUCTOR WHO WILL SUPERVISE THEIR WORK.
CONF ARR Ind Study

## ASTRONOMY

DEPARTMENT OFFICE 103 ASTRONOMY BUILDING
STREET ADDRESS 1002 W. GREEN, URBANA
PHONE (217) 333-3090
OFFICE HOURS 8:30AM-5:00PM

**ASTR 100 PERSPECTIVES IN ASTRONOMY.**
*CREDIT IS NOT GIVEN TO STUDENTS WITH CREDIT IN ASTR 100, 102, 121, 122, 210, OR 300; NOT OPEN TO STUDENTS WITH CREDIT IN PHYCS 102, 112, OR EQUIVALENT. STUDENTS WITH CREDIT IN PHYCS 111 ARE ENCOURAGED TO TAKE ASTR 210.
3 HOURS.

| | | | | | | |
|---|---|---|---|---|---|---|
| 00072 | LECT | 1 | 9 | MTUWTHF | 134 ASTRONOMY | KALER |

**ASTR 290 INDIVIDUAL STUDY.**
PREREQUISITE: CONSENT OF THE ADVISOR AND THE STAFF MEMBER WHO SUPERVISES THE WORK.
1 TO 4 HOURS.
CONF ARR Ind Study

**ASTR 300 ASTRONOMY FOR TEACHERS.**
*CREDIT IS NOT GIVEN TO STUDENTS WITH CREDIT IN ASTR 100, 102, 121, 122, OR 210, OR TO ASTRONOMY MAJORS. GRADUATE CREDIT IS GIVEN ONLY TO STUDENTS IN ELEMENTARY AND SECONDARY TEACHER-TRAINING PROGRAMS.
4 HOURS, OR 1 UNIT.

| | | | | | | |
|---|---|---|---|---|---|---|
| 00073 | LECT | 1 | 9 | MTUWTHF | 134 ASTRONOMY | KALER |
| | | 1 | 10 | TH | 134 ASTRONOMY | |

**ASTR 490 INDIVIDUAL STUDY.**
PREREQUISITE: CONSENT OF THE ADVISOR AND THE STAFF MEMBER WHO SUPERVISES THE WORK.
0.5 TO 2 UNITS.
TO REGISTER IN THIS COURSE, STUDENTS SHOULD CONTACT THE INSTRUCTOR WHO WILL SUPERVISE THEIR WORK.
SECTION SR-SUMMER RESEARCH PROJECT FOR FIRST YEAR GRADUATE STUDENTS (1 unit)
CONF ARR Ind Study
00074 CONF SR ARR

**ASTR 499 THESIS RESEARCH.**
0 TO 4 UNITS.
TO REGISTER IN THIS COURSE, STUDENTS SHOULD CONTACT THE INSTRUCTOR WHO WILL SUPERVISE THEIR WORK.
CONF ARR Ind Study

## ATMOSPHERIC SCIENCES

DEPARTMENT OFFICE 101 ATMOSPHERIC SCIENCES BUILDING
105 SOUTH GREGORY STREET, URBANA
OFFICE HOURS: 8-12 1-5 TELEPHONE: 217/333-7101
CONTACT PERSON: NORENE McGHIEY email: dept@uiatma.atmos.uiuc.edu

**ATMOS 120 SEVERE AND UNUSUAL WEATHER.**
3 HOURS.

| | | | | | | |
|---|---|---|---|---|---|---|
| 00075 | LECO | C | 10-12 | MWF | 109 ATMOS SC | B. Jewett |

**ATMOS 390 INDIVIDUAL STUDY.**
PREREQUISITE: CONSENT OF THE ADVISOR AND THE STAFF MEMBER SUPERVISING THE WORK.
*MAY BE REPEATED TO A MAXIMUM OF 8 HOURS OR 2 UNITS.
MAY NOT BE USED TO SATISFY THE REQUIREMENTS FOR A MASTER'S OR A DOCTORAL DEGREE IN ATMOSPHERIC SCIENCES.
1 TO 4 HOURS, OR 0.25 TO 1 UNIT.
FOR INDEPENDENT STUDY REGISTRATION IN THIS COURSE, STUDENTS SHOULD CONTACT THE INSTRUCTOR WHO WILL SUPERVISE THEIR WORK.
CONF ARR Ind Study

**ATMOS 490 INDIVIDUAL STUDY.**
PREREQUISITE: CONSENT OF INSTRUCTOR.
0.5 TO 2 UNITS.
FOR INDEPENDENT STUDY REGISTRATION IN THIS COURSE, STUDENTS SHOULD CONTACT THE INSTRUCTOR WHO WILL SUPERVISE THEIR WORK.
CONF ARR Ind Study

**ATMOS 499 THESIS RESEARCH.**
PREREQUISITE: CONSENT OF INSTRUCTOR.
0 TO 4 UNITS.
FOR INDEPENDENT STUDY REGISTRATION IN THIS COURSE, STUDENTS SHOULD CONTACT THE INSTRUCTOR WHO WILL SUPERVISE THEIR WORK.
THIS COURSE IS FOR STUDENTS SEEKING MASTER'S AND DOCTORAL DEGREES.
CONF ARR Ind Study

## AVIATION

DEPARTMENT OFFICE U OF I WILLARD AIRPORT

AVIATION

COURSES OFFERED BY THE INSTITUTE OF AVIATION ARE OPEN TO STUDENTS AND FACULTY IN ALL DEPARTMENTS OF THE UNIVERSITY, SUBJECT TO LIMITATIONS IMPOSED BY THE AVAILABILITY OF SPACE AND EQUIPMENT. CREDIT FOR INSTITUTE OF AVIATION COURSES IS GENERAL UNIVERSITY CREDIT. HOWEVER, ITS USE AS CREDIT TOWARD GRADUATION IS A DECISION

**AVI CONTINUED**
MADE BY EACH COLLEGE.

SUMMER 2, 1997 FEES FOR INSTITUTE OF AVIATION FLIGHT COURSES ARE AS FOLLOWS:

| | |
|---|---|
| AVIATION 101: $2397. | AVIATION 102: $2078. |
| AVIATION 120: $3071. | AVIATION 121: $1616. |
| AVIATION 130: $2776. | AVIATION 140: $2937. |
| AVIATION 200: $1640. | AVIATION 210: $3008. |
| AVIATION 211: $5013. | AVAITION 220: $2494. |
| AVIATION 222: $1458. | AVIATION 224: $2128. |
| AVIATION 280: $2753. | AVIATION 281: $2980. |
| AVIATION 291: $2806. | AVIATION 292: $1067. |
| AVIATION 293: $761. | |

PRICES SUBJECT TO CHANGE. THERE IS NO FEE FOR AVIATION 250.
ALL FLIGHT STUDENTS MUST POSSESS A VALID F.A.A. MEDICAL CERTIFICATE ON THE FIRST DAY OF CLASS, EXCEPT FOR AVI 101 STUDENTS WHO MUST MAKE ARRANGEMENTS FOR A MEDICAL EXAMINATION DURING THE FIRST WEEK OF CLASS.
STUDENTS IN AVIATION 210 OR 211 ARE REQUIRED TO POSSESS A CURRENT SECOND-CLASS F.A.A. MEDICAL CERTIFICATE ON THE FIRST DAY OF CLASS.
BUS TRANSPORTATION BETWEEN THE CAMPUS AND AIRPORT IS PROVIDED FREE OF CHARGE TO ALL STUDENTS REGISTERED IN AVIATION COURSES THAT MEET 8AM TO 5PM. THE DAILY BUS SCHEDULE, WITH ROUTINGS, IS LISTED SEPARATELY, IMMEDIATELY FOLLOWING THE FLIGHT COURSES. STUDENTS MAY PROVIDE THEIR OWN TRANSPORTATION IF THEY WISH; HOWEVER, THERE IS A CHARGE FOR PARKING. IN EITHER EVENT, ALL STUDENTS REGISTERING FOR AVIATION COURSES SHOULD SELECT THE APPROPRIATE BUS SECTION IN ORDER TO AVOID CONFLICTS WITH ON-CAMPUS COURSES.
DEPARTMENTAL APPROVAL IS REQUIRED PRIOR TO REGISTRATION IN ANY FLIGHT COURSE. TO OBTAIN DEPARTMENTAL APPROVAL, PLEASE CALL THE PILOT TRAINING OFFICE AT (217) 244-8606 BEFORE ATTEMPTING TO REGISTER FOR ANY CLASS THAT INCLUDES FLIGHT (I.E.-HAS A FLIGHT FEE LISTED ABOVE.
STUDENTS SHOULD BE AWARE THAT EXTRA FLIGHT PERIODS ARE NECESSARY IN MOST FLIGHT COURSES.

**AVI 101 PRIVATE PILOT, I.**
PREREQUISITE: CONSENT OF DIRECTOR.
PRIVATE-PILOT CERTIFICATION REQUIRES COMPLETION OF AVI 120.
3 HOURS.
NOTE: DEPARTMENTAL APPROVAL BY THE CHIEF OF PILOT TRAINING REQUIRED.
EACH AVI 101 STUDENT MUST REGISTER FOR ONE LECT-DISC AND ONE FLIGHT SECTION.

| | | | | | |
|---|---|---|---|---|---|
| 00076 | LECO | A | 1030-1210 | TUWTH | 406 ENGR HALL |
| 00077 | FLT | F0 | 6-8 | MTUWTHFS | ARR AIRPORT |
| 00078 | FLT | F1 | 8-10 | MTUWTHFS | ARR AIRPORT |
| 00079 | FLT | F3 | 1-3 | MTUWTHFS | ARR AIRPORT |
| 00080 | FLT | F4 | 3-5 | MTUWTHFS | ARR AIRPORT |
| 00081 | FLT | F5 | 5-7PM | MTUWTHFS | ARR AIRPORT |

**AVI 102 ORIENTATION REFRESHER.**
PREREQUISITE: CONSENT OF DIRECTOR.
*MAY BE REPEATED.
0 CREDIT.
NOTE: DEPARTMENTAL APPROVAL BY CHIEF OF PILOT TRAINING IS REQUIRED.

| | | | | | |
|---|---|---|---|---|---|
| 00082 | FLT | F0 | 6-8 | MTUWTHFS | ARR AIRPORT |
| 00083 | FLT | F1 | 8-10 | MTUWTHFS | ARR AIRPORT |
| 00084 | FLT | F2 | 10-12 | MTUWTHFS | ARR AIRPORT |
| 00085 | FLT | F3 | 1-3 | MTUWTHFS | ARR AIRPORT |
| 00086 | FLT | F4 | 3-5 | MTUWTHFS | ARR AIRPORT |
| 00087 | FLT | F5 | 5-7PM | MTUWTHFS | ARR AIRPORT |

**AVI 120 PRIVATE PILOT, II.**
PREREQUISITE: AVI 101 AND CONSENT OF DIRECTOR.
*CREDIT IS NOT GIVEN FOR BOTH AVI 120 AND 121.
3 HOURS.
NOTE: DEPARTMENTAL APPROVAL BY CHIEF OF PILOT TRAINING IS REQUIRED.
EACH AVI 120 STUDENT MUST REGISTER FOR ONE LECT-DISC AND ONE FLIGHT SECTION.
NOTE: MEETS WITH AVI 121.

| | | | | | |
|---|---|---|---|---|---|
| 00088 | LECO | A | 1250-230 | TUWTH | 406 ENGR HALL |
| 00089 | FLT | F0 | 6-8 | MTUWTHFS | ARR AIRPORT |
| 00090 | FLT | F1 | 8-10 | MTUWTHFS | ARR AIRPORT |
| 00091 | FLT | F2 | 10-12 | MTUWTHFS | ARR AIRPORT |
| 00092 | FLT | F4 | 3-5 | MTUWTHFS | ARR AIRPORT |
| 00093 | FLT | F5 | 5-7PM | MTUWTHFS | ARR AIRPORT |

**AVI 121 PRIVATE PILOT, REQUALIFICATION.**
PREREQUISITE: A PRIVATE-PILOT CERTIFICATE (WITH A MINIMUM OF 60 HOURS OF FLIGHT), AND CONSENT OF THE DIRECTOR.
*CREDIT IS NOT GIVEN FOR BOTH AVI 120 AND 121.
2 HOURS.
NOTE: DEPARTMENTAL APPROVAL BY CHIEF OF PILOT TRAINING IS REQUIRED.
EACH AVI 121 STUDENT MUST REGISTER FOR ONE LECT-DISC AND ONE FLIGHT SECTION.
NOTE: MEETS WITH AVI 120.

| | | | | | |
|---|---|---|---|---|---|
| 00094 | LECO | A | 1250-230 | TUWTH | 406 ENGR HALL |
| 00095 | FLT | F0 | 6-8 | MTUWTHFS | ARR AIRPORT |
| 00096 | FLT | F1 | 8-10 | MTUWTHFS | ARR AIRPORT |
| 00097 | FLT | F2 | 10-12 | MTUWTHFS | ARR AIRPORT |
| 00098 | FLT | F4 | 3-5 | MTUWTHFS | ARR AIRPORT |
| 00099 | FLT | F5 | 5-7PM | MTUWTHFS | ARR AIRPORT |

**AVI 130 COMMERCIAL--INSTRUMENT, I.**
PREREQUISITE: AVI 120 OR 121, AND CONSENT OF DIRECTOR.
3 HOURS.
NOTE: DEPARTMENTAL APPROVAL BY CHIEF OF PILOT TRAINING IS REQUIRED.
EACH AVI 130 STUDENT MUST REGISTER FOR ONE LECT-DISC AND ONE FLIGHT SECTION.

| | | | | | |
|---|---|---|---|---|---|
| 00100 | LECO | A | 8-940 | TUWTH | 402 ENGR HALL |
| 00101 | FLT | F2 | 10-12 | MTUWTHFS | ARR AIRPORT |

AVI 130 CONTINUED

```
00102 FLT   F3     1-3      MTUWTHFS ARR AIRPORT
00103 FLT   F4     3-5      MTUWTHFS ARR AIRPORT
00104 FLT   FS     5-7PM    MTUWTHFS ARR AIRPORT
```

**AVI 140 COMMERCIAL--INSTRUMENT, II.**
PREREQUISITE: AVI 130 AND CONSENT OF DIRECTOR.
3 HOURS.
NOTE: DEPARTMENTAL APPROVAL BY CHIEF OF PILOT TRAINING IS REQUIRED.
EACH AVI 140 STUDENT MUST REGISTER FOR ONE LECT-DISC AND ONE FLIGHT SECTION.

```
00105 LECO  A   1030-1210   TUWTH    169 EVERITT
00106 FLT   F1     6-10     MTUWTHFS ARR AIRPORT
00107 FLT   F3     1-3      MTUWTHFS ARR AIRPORT
00108 FLT   F4     3-5      MTUWTHFS ARR AIRPORT
00109 FLT   F5     5-7PM    MTUWTHFS ARR AIRPORT
```

**AVI 199 UNDERGRADUATE OPEN SEMINAR.**
*MAY BE REPEATED.
1 TO 5 HOURS.
FOR INDEPENDENT STUDY REGISTRATION IN THIS COURSE. STUDENTS MUST CONTACT THE DEPARTMENT OFFICE.

```
     CONF        ARR                                          Ind Study
00110 CONF  A    ARR                      ARR AIRPORT
```

**AVI 200 COMMERICAL PILOT, I.**
PREREQUISITE: AVI 140 AND CONSENT OF DIRECTOR.
3 HOURS.
NOTE: DEPARTMENTAL APPROVAL BY CHIEF OF PILOT TRAINING IS REQUIRED.
REGISTER FOR THE LECTURE-DISCUSSION AND ONE FLIGHT SECTION.

```
00111 LECO  A      6-940    TUWTH     406 ENGR HALL
00112 FLT   F0     6-6      MTUWTHFS ARR AIRPORT
00113 FLT   F2    10-12     MTUWTHFS ARR AIRPORT
00114 FLT   F3     1-3      MTUWTHFS ARR AIRPORT
00115 FLT   F4     3-5      MTUWTHFS ARR AIRPORT
00116 FLT   F5     5-7PM    MTUWTHFS ARR AIRPORT
```

**AVI 210 COMMERCIAL PILOT, II.**
PREREQUISITE: AVI 200 AND CONSENT OF DIRECTOR.
*STUDENTS MAY NOT RECEIVE CREDIT FOR BOTH AVI 210 AND 211.
3 HOURS.
NOTE: DEPARTMENTAL APPROVAL BY CHIEF OF PILOT TRAINING IS REQUIRED.
EACH AVI 210 STUDENT MUST REGISTER FOR ONE LECT-DISC AND ONE FLIGHT SECTION.
NOTE: MEETS WITH AVI 211.

```
00117 LECO  A   1030-1210   TUWTH    170 EVERITT
00118 FLT   F1     6-10     MTUWTHFS ARR AIRPORT
00119 FLT   F3     1-3      MTUWTHFS ARR AIRPORT
00120 FLT   F4     3-5      MTUWTHFS ARR AIRPORT
00121 FLT   F5     5-7PM    MTUWTHFS ARR AIRPORT
```

**AVI 211 COMMERCIAL PILOT, II--MULTIENGINE.**
PREREQUISITE: AVI 200, RECOMMENDATION FROM AVI 200 INSTRUCTOR, AND CONSENT OF DIRECTOR.
*STUDENTS MAY NOT RECEIVE CREDIT FOR BOTH AVI 210 AND 211.
3 HOURS.
CONCURRENT REGISTRATION IN AVI 200 AND 211 IS NOT ALLOWED.
NOTE: DEPARTMENTAL APPROVAL BY CHIEF OF PILOT TRAINING IS REQUIRED.
EACH AVI 211 STUDENT MUST REGISTER FOR ONE LECT-DISC AND ONE FLIGHT SECTION.
NOTE: MEETS WITH AVI 210.

```
00122 LECO  A   1030-1210   TUWTH    170 EVERITT
00123 FLT   F0     6-6      MTUWTHFS ARR AIRPORT
00124 FLT   F1     8-10     MTUWTHFS ARR AIRPORT
00125 FLT   F3     1-3      MTUWTHFS ARR AIRPORT
00126 FLT   F4     3-5      MTUWTHFS ARR AIRPORT
00127 FLT   F5     5-7PM    MTUWTHFS ARR AIRPORT
```

**AVI 220 FLIGHT INSTRUCTOR.**
PREREQUISITE: COMMERCIAL PILOT CERTIFICATE WITH INSTRUMENT RATING AND CONSENT OF DIRECTOR.
3 HOURS.
NOTE: DEPARTMENTAL APPROVAL BY CHIEF OF PILOT TRAINING IS REQUIRED.
EACH AVI 220 STUDENT MUST REGISTER FOR ONE LECT-DISC AND ONE FLIGHT SECTION.
NOTE: FLT SECTIONS MEET FOR TWO HOURS, BUT MAY BE COMBINED WITH AVI 222.

```
00126 LECO  A      6-940    TUWTH     170 EVERITT
00129 FLT   F2    10-12     MTUWTHFS ARR AIRPORT
00130 FLT   F3     1-3      MTUWTHFS ARR AIRPORT
00131 FLT   F4     3-5      MTUWTHFS ARR AIRPORT
```

**AVI 222 INSTRUMENT FLIGHT INSTRUCTOR.**
PREREQUISITE: COMMERCIAL PILOT CERTIFICATE WITH INSTRUMENT RATING; FLIGHT INSTRUCTOR-AIRPLANE CERTIFICATE OR CONCURRENT ENROLLMENT IN AVI 220; AND CONSENT OF DIRECTOR.
1 HOUR.
NOTE: DEPARTMENTAL APPROVAL BY CHIEF OF PILOT TRAINING IS REQUIRED.
*FLIGHT SECTIONS START ONE HOUR EARLIER WHEN COMBINED WITH AVI 220.

```
00132 FLT   F0     6-6      MTUWTHFS ARR AIRPORT
00133 FLT   F1     6-10     MTUWTHFS ARR AIRPORT
00134 FLT   F2    10-12     MTUWTHFS ARR AIRPORT
00135 FLT   F3     1-3      MTUWTHFS ARR AIRPORT
00136 FLT   F4     3-5      MTUWTHFS ARR AIRPORT
```

**AVI 224 ALL-ATTITUDE ORIENTATION.**
PREREQUISITE: AVI 101 AND 120 OR THE PRIVATE-PILOT CERTIFICATE; CONSENT OF DIRECTOR.
0 CREDIT.
NOTE: DEPARTMENTAL APPROVAL BY CHIEF OF PILOT TRAINING IS REQUIRED.

```
00137 FLT   F0     6-6      MTUWTHFS ARR AIRPORT
00138 FLT   F1     8-10     MTUWTHFS ARR AIRPORT
00139 FLT   F2    10-12     MTUWTHFS ARR AIRPORT
00140 FLT   F3     1-3      MTUWTHFS ARR AIRPORT
00141 FLT   F4     3-5      MTUWTHFS ARR AIRPORT
```

AVI 224 CONTINUED

```
00142 FLT   F5     5-7PM    MTUWTHFS ARR AIRPORT
```

**AVI 280 MULTIENGINE LAND.**
PREREQUISITE: COMMERCIAL PILOT CERTIFICATE AND CONSENT OF DIRECTOR.
1 HOUR.
NOTE: DEPARTMENTAL APPROVAL BY CHIEF OF PILOT TRAINING IS REQUIRED.

```
00143 FLT   F0     6-6      MTUWTHFS ARR AIRPORT
00144 FLT   F1     8-10     MTUWTHFS ARR AIRPORT
00145 FLT   F2    10-12     MTUWTHFS ARR AIRPORT
00146 FLT   F3     1-3      MTUWTHFS ARR AIRPORT
00147 FLT   F4     3-5      MTUWTHFS ARR AIRPORT
00148 FLT   FS     5-7PM    MTUWTHFS ARR AIRPORT
```

**AVI 291 SPECIAL RATINGS AND/OR SPECIALIZED FLIGHT.**
PREREQUISITE: PILOT CERTIFICATE AND CONSENT OF DIRECTOR.
0 CREDIT.
NOTE: DEPARTMENTAL APPROVAL BY CHIEF OF PILOT TRAINING IS REQUIRED.

```
00149 FLT   F0     6-6      MTUWTHFS ARR AIRPORT
00150 FLT   F1     6-10     MTUWTHFS ARR AIRPORT
00151 FLT   F2    10-12     MTUWTHFS ARR AIRPORT
00152 FLT   F3     1-3      MTUWTHFS ARR AIRPORT
00153 FLT   F4     3-5      MTUWTHFS ARR AIRPORT
00154 FLT   F5     5-7PM    MTUWTHFS ARR AIRPORT
```

**AVI 292 PROFESSIONAL MULTIENGINE INDOCTRINATION.**
PREREQUISITE: AVI 211 OR EQUIVALENT AND CONSENT OF INSTRUCTOR.
3 HOURS.

```
00155 FLT          ARR                    ARR AIRPORT
      LECO         ARR                    ARR AIRPORT
```

**AVI 293 CORPORATE-JET PILOT ORIENTATION.**
PREREQUISITE: AVI 211 AND CONSENT OF DIRECTOR.
3 HOURS.

```
00156 FLT          ARR                    ARR AIRPORT
      LECO          6-10      TUTH        04 AIRPORT
```

**AVI 302 BUS FROM CAMPUS TO AIRPORT.**
NO CREDIT.
The Institute of Aviation bus makes regula trips between the Airport and the campus beginning on the first day of classes and continuing through the last day of final examinations. The bus leaves from the campus parking location west of the Materials Research Lab on Goodwin Avenue and makes regular stops on the way to the Airport at the corners of sixth and Green and Sixth and Armory Streets, Fourth Street and Gregory Drive, and First Street and Gregory Drive. The trip from the Airport back to the campus is via Gregory Drive and Goodwin Avenue to the parking location.
NOTE: On the first trip to the campus each morning, the bus is routed via the Pennsylvania Avenue Residence Halls.
The schedule is as follows:

```
00157 BUS   A1    730-6      MTUWTHFS ARR CAMPUS
00158 BUS   A2    930-10     MTUWTHFS ARR CAMPUS
00159 BUS   A3   1030-11     MTUWTHFS ARR CAMPUS
00160 BUS   A4   1230-1      MTUWTHFS ARR CAMPUS
00161 BUS   A5    230-3      MTUWTHFS ARR CAMPUS
00162 BUS   A6      4-430    MTUWTHFS ARR CAMPUS
```

**AVI 303 BUS FROM AIRPORT TO CAMPUS.**
NO CREDIT.
The Institute of Aviation bus makes regular trips between the Airport and the campus beginning on the first day of classes and continuing through the last day of final examinations. The bus leaves from the campus parking location west of the Materials Research Lab on Goodwin Avenue and makes regular stops on the way to the Airport at the corners of sixth and Green and Sixth and Armory Streets, Fourth Street and Gregory Drive and First Street and Gregory Drive. The trip from the Airport back to the campus is via Gregory Drive and Goodwin Avenue to the parking location.
NOTE: On the first trip to the campus each morning the bus is routed via the Pennsylvania Avenue Residence Halls.
The schedule is as follows:

```
00163 BUS   C1    630-9      MTUWTHFS ARR AIRPORT
00164 BUS   C2     10-1030   MTUWTHFS ARR AIRPORT
00165 BUS   C3     12-1230   MTUWTHFS ARR AIRPORT
00166 BUS   C4    130-2      MTUWTHFS ARR AIRPORT
00167 BUS   C5      3-330    MTUWTHFS ARR AIRPORT
00168 BUS   C6    505-535PM  MTUWTHFS ARR AIRPORT
```

## BIOCHEMISTRY

| | |
|---|---|
| DEPARTMENT OFFICE | 419 ROGER ADAMS LABORATORY 333-2013 |
| STUDENT AFFAIRS OFFICE | 420A ROGER ADAMS LABORATORY, 333-7149 |
| COURSE COORDINATOR | 419 ROGER ADAMS LABORATORY, 333-3964 |

**BIOCH 199 UNDERGRADUATE OPEN SEMINAR.**
*MAY BE REPEATED.
1 TO 5 HOURS.
For independent study registration in this course, students must contact the instructor who will supervise their work.

```
     CONF        ARR                                          Ind Study
```

**BIOCH 292 SENIOR THESIS.**
PREREQUISITE: BIOCH 352, 353, AND 355/356.
*STUDENTS MUST PRESENT A THESIS TO RECEIVE CREDIT IN THIS COURSE. (COUNTS FOR ADVANCED HOURS IN LAS.)
2 TO 6 HOURS.
For independent study registration in this course, students must contact the instructor who will supervise their work.

```
     CONF        ARR                                          Ind Study
```

**BIOCH 350 INTRODUCTORY BIOCHEMISTRY.**
PREREQUISITE: CHEM 231 OR 236, OR EQUIVALENT.
*STUDENTS MAY NOT RECEIVE CREDIT FOR BOTH BIOCH 350 AND THE BIOCH 352-353 SEQUENCE.
3 HOURS, OR 0.75 UNIT.

| | | | | |
|---|---|---|---|---|
| 00183 LECT | 9-1020 | MTUWTH | 116 ADAMS LAB | Matz |

**BIOCH 490 INDIVIDUAL STUDY.**
PREREQUISITE: CONSENT OF HEAD OF DEPARTMENT.
0.25 TO 4 UNITS.
For independent study registration in this course, students must contact the instructor who will supervise their work.

| | | |
|---|---|---|
| CONF | ARR | Ind Study |

**BIOCH 499 THESIS RESEARCH.**
0 TO 4 UNITS.
For independent study registration in this course, students should contact the departmental Student Affairs Office.

| | | |
|---|---|---|
| CONF | ARR | Ind Study |

## BIOENGINEERING

PROGRAM OFFICE — 53 EVERITT LABORATORY
OFFICE HOURS — 8:30AM - 4:30PM

BIOENGINEERING COURSES ARE ALSO LISTED WITH DEPARTMENTS IN SEVERAL COLLEGES. FOR INFORMATION ON THE BIOENGINEERING OPTION AND RELATED COURSES, CONTACT THE BIOENGINEERING OFFICE, 53 EVERITT LABORATORY. TELEPHONE 217/333-1867.

**BIOEN 270 INDIVIDUAL STUDY.**
PREREQUISITE: CONSENT OF INSTRUCTOR.
0 TO 4 HOURS.
FOR INDEPENDENT STUDY REGISTRATION IN THIS COURSE, STUDENTS SHOULD CONTACT THE INSTRUCTOR WHO WILL SUPERVISE THEIR WORK AND THE BIOENGINEERING OFFICE.

| | | |
|---|---|---|
| CONF | ARR | Ind Study |

**BIOEN 498 INDIVIDUAL STUDY.**
PREREQUISITE: CONSENT OF INSTRUCTOR.
0.25 TO 2 UNITS.
FOR INDEPENDENT STUDY REGISTRATION IN THIS COURSE, STUDENTS SHOULD CONTACT THE INSTRUCTOR WHO WILL SUPERVISE THEIR WORK AND THE BIOENGINEERING OFFICE.

| | | |
|---|---|---|
| CONF | ARR | Ind Study |

## BIOLOGY

DEPARTMENT OFFICE — 393 MORRILL HALL
TELEPHONE — (217) 333-3044
OFFICE HOURS — 8:30-12 AND 1-5

**BIOL 210 GENETICS.**
PREREQUISITE: ONE YEAR OF BIOLOGY OR CONSENT OF INSTRUCTOR.
*CREDIT IS NOT GIVEN FOR BOTH BIOL 210 AND BIOL 106 OR 120.
(COUNTS FOR ADVANCED HOURS IN LAS.)
4 HOURS.
REGISTER FOR THE LECTURE AND ONE DISCUSSION SECTION.

| | | | | |
|---|---|---|---|---|
| 00184 LECT | | 11 | MTUWTHF | 140 BURRILL |
| | | 12 | W | 140 BURRILL |
| 00185 DISC | B | 10 | MWF | 137 HENRY BLD |

**BIOL 231 BIOLOGY OF REPRODUCTION.**
Same As ANSCI 231
PREREQUISITE: SOPHOMORE STANDING; BIOL 104 OR ONE INTRODUCTORY LEVEL BIOLOGY COURSE.
4 HOURS.

| | | | | | |
|---|---|---|---|---|---|
| 00186 LECT | A | 11-1250 | MTUW | 131 A S L | KESLER |
| 00187 LAB | A | 11-1250 | THF | 131 A S L | |

**BIOL 490 SPECIAL TOPICS IN BIOLOGY.**
0.5 TO 2 UNITS.
FOR INDEPENDENT STUDY REGISTRATION IN THIS COURSE, STUDENTS MUST CONTACT THE DEPARTMENT OFFICE, 393 MORRILL HALL.
OFFERED FOR S/U GRADING ONLY.

| | | |
|---|---|---|
| CONF | ARR | Ind Study |

**BIOL 499 THESIS RESEARCH.**
0 TO 2 UNITS.
FOR INDEPENDENT STUDY REGISTRATION IN THIS COURSE, STUDENTS SHOULD CONTACT THE DEPARTMENT OFFICE, 393 MORRILL HALL.

| | | |
|---|---|---|
| CONF | ARR | Ind Study |

## BIOPHYSICS

PROGRAM OFFICE — 38B MORRILL HALL
PROGRAM PHONE — (217) 333-1630
OFFICE HOURS — 8:30-12 and 1-5, M-F

**BIOPH 290 READING AND INDIVIDUAL TOPICS.**
PREREQUISITE: CONSENT OF INSTRUCTOR.
*MAY BE REPEATED TO A MAXIMUM OF 10 HOURS. MAJORS IN ANY SCHOOL OF LIFE SCIENCES OPTION MAY COUNT TOWARD GRADUATION NO MORE THAN A COMBINED MAXIMUM OF 10 HOURS OF 290, 292, AND 294 CREDIT OFFERED BY: BIOPHYSICS; CELL AND STRUCTURAL BIOLOGY; ECOLOGY, ETHOLOGY, AND EVOLUTION; ENTOMOLOGY; MICROBIOLOGY; PHYSIOLOGY; AND PLANT BIOLOGY. THESE HOURS WILL NOT BE COUNTED AS ADVANCED HOURS IN THE OPTION.
1 TO 5 HOURS.
FOR INDEPENDENT STUDY REGISTRATION IN THIS COURSE, STUDENTS MUST CONTACT THE DEPARTMENT OFFICE, 38B MORRILL HALL.

**BIOPH 290 CONTINUED**

| | | |
|---|---|---|
| CONF | ARR | Ind Study |

**BIOPH 410 SPECIAL TOPICS IN BIOPHYSICS.**
PREREQUISITE: CONSENT OF INSTRUCTOR.
0.25 TO 1 UNIT.
FOR INDEPENDENT STUDY REGISTRATION IN THIS COURSE, STUDENTS MUST CONTACT THE DEPARTMENT OFFICE (38B MORRILL HALL).

| | | |
|---|---|---|
| CONF | ARR | Ind Study |

**BIOPH 490 INDIVIDUAL TOPICS.**
PREREQUISITE: CONSENT OF THE DEPARTMENT.
0.5 TO 2.5 UNITS.
FOR INDEPENDENT STUDY REGISTRATION IN THIS COURSE, STUDENTS MUST CONTACT THE DEPARTMENT OFFICE, 38B MORRILL HALL.

1. BIOACOUSTICS (ULTRASONIC BIOPHYSICS)--DUNN AND MAGIN.
2. BIOELECTRICITY--BARR, HELMAN, JAKOBSSON, MAGIN, PROSSER, AND SLIGAR.
3. BIOENERGETICS--CROFTS, DAWSON, EBREY, GOVINDJEE, HELMAN, SLIGAR, WEBER, WHITMARSH, AND WRAIGHT.
4. CELLULAR BIOPHYSICS--BARR, BELMONT, BEST, HELMAN, AND WALDROP.
5. DYNAMICS OF MACROMOLECULES--CHURCHILL, DEBRUNNER, GENNIS, GRATTON, LECKBAND, NIENHAUS, OLDFIELD, WANG, WEBER, AND WOLYNES.
6. FLUORESCENCE SPECTROSCOPY--GENNIS, GOVINDJEE, GRATTON, MANTULIN, AND WEBER.
7. KINETICS--CROFTS, GERLT, HELMAN, JAKOBSSON, NIENHAUS, SCHULTEN, SLIGAR, AND WHITMARSH.
8. COMPUTATIONAL BIOPHYSICS--ANASTASIO, JAKOBSSON, NELSON, OLDFIELD, SCHULTEN, AND SUBRAMANIAM.
9. MEMBRANE BIOPHYSICS--BARR, CROFTS, EBREY, GENNIS, GILLETTE, GOVINDJEE, HELMAN, JAKOBSSON, LECKBAND, OLDFIELD, PROSSER, WALDROP, WEBER, AND WRAIGHT.
10. MOLECULAR BIOPHYSICS--BELMONT, CHURCHILL, CROFTS, DEBRUNNER, EBREY, GERLT, GOVINDJEE, GRATTON, LECKBAND, OLDFIELD, SCHULTEN, SLIGAR, SUBRAMANIAM, WANG, WEBER, WOLYNES, AND WRAIGHT.
11. MUSCLE BIOPHYSICS--BARR, BEST, DAWSON, AND PROSSER.
12. PHOTOSYNTHESIS--CROFTS, GOVINDJEE, WHITMARSH, AND WRAIGHT.
13. PROTEIN-LIPID INTERACTIONS--CROFTS, GENNIS, OLDFIELD, WEBER, AND WRAIGHT.
14. RADIATION BIOPHYSICS AND ONCOLOGY--DUCOFF, DUNN, AND MAGIN.
15. SENESCENCE--DUCOFF.
16. THERMOREGULATION--PROSSER.
17. VISION--ANASTASIO AND EBREY.
18. MACROMOLECULAR STRUCTURE--BELMONT, CHURCHILL, CROFTS, GERLT, GRATTON, OLDFIELD, SCHULTEN, SLIGAR, SUBRAMANIAM, WANG, WEBER, AND WOLYNES.
19. CEREBRAL ENERGY METABOLISM--DAWSON AND EBREY.
20. MAGNETIC RESONANCE--DAWSON, DEBRUNNER, LAUTERBUR, AND WANG.
21. COMPLEX SYSTEMS--ANASTASIO, FENG, NELSON, AND SCHULTEN.
22. COMPUTATIONAL NEUROBIOLOGY--ANASTASIO, FENG, AND NELSON.

| | | |
|---|---|---|
| CONF | ARR | Ind Study |

**BIOPH 499 THESIS RESEARCH.**
0 TO 2 UNITS.
FOR INDEPENDENT STUDY REGISTRATION IN THIS COURSE, STUDENTS MUST CONTACT THE DEPARTMENT OFFICE, 38B MORRILL HALL.

| | | |
|---|---|---|
| CONF | ARR | Ind Study |

## BRIDGE

DEPARTMENT OFFICE — 270 LINCOLN HALL

THE DATES FOR THE 1997 SUMMER BRIDGE PROGRAM ARE:
MONDAY, JUNE 30 THROUGH FRIDAY, AUGUST 8.

**BR 100 SUMMER BRIDGE - READING.**
0 CREDIT.

| | | | | |
|---|---|---|---|---|
| 00188 LECD | A1 | 9 | MW | 140 HENRY BLD |
| | A1 | 9-1030 | TUTHF | 140 HENRY BLD |
| 00189 LECD | A2 | 9 | MW | 142 HENRY BLD |
| | A2 | 9-1030 | TUTHF | 142 HENRY BLD |
| 00190 LECD | A3 | 9 | MW | 36 ENGLISH |
| | A3 | 9-1030 | TUTHF | 36 ENGLISH |
| 00191 LECD | A4 | 9 | MW | 44 ENGLISH |
| | A4 | 9-1030 | TUTH | 44 ENGLISH |

**BR 101 SUMMER BRIDGE - COMPOSITION.**
0 CREDIT.

| | | | | |
|---|---|---|---|---|
| 00192 LECD | B1 | 10-12 | MW | 140 HENRY BLD |
| | B1 | 1030-12 | TUTHF | 140 HENRY BLD |
| 00193 LECD | B2 | 10-12 | MW | 142 HENRY BLD |
| | B2 | 1030-12 | TUTHF | 142 HENRY BLD |
| 00194 LECD | B3 | 10-12 | MW | 36 ENGLISH |
| | B3 | 1030-12 | TUTHF | 36 ENGLISH |
| 00195 LECD | B4 | 10-12 | MW | 44 ENGLISH |
| | B4 | 1030-12 | TUTHF | 44 ENGLISH |

**BR 102 SUMMER BRIDGE - MATH.**
0 CREDIT.

| | | | | |
|---|---|---|---|---|
| 00196 LECD | C1 | 1-4 | W | 140 HENRY BLD |
| | C1 | 130-330 | MTUTHF | 140 HENRY BLD |
| 00197 LECD | C2 | 1-4 | W | 142 HENRY BLD |
| | C2 | 130-330 | MTUTHF | 142 HENRY BLD |
| 00198 LECD | C3 | 1-4 | W | 36 ENGLISH |
| | C3 | 130-330 | MTUTHF | 36 ENGLISH |
| 00199 LECD | C4 | 1-4 | W | 44 ENGLISH |
| | C4 | 130-330 | MTUTHF | 44 ENGLISH |

## BUSINESS

DEPARTMENT OFFICE — 214 DAVID KINLEY HALL

**BUS 299 INTERNATIONAL BUSINESS STUDY IN ABSENTIA.**
PREREQUISITE: ONE SEMESTER IN RESIDENCE AT UIUC, GOOD ACADEMIC STANDING, COMPLETION OF AT LEAST 45 SEMESTER HOURS TOWARD THE BACHELOR'S DEGREE, AND PRIOR APPROVAL OF COURSE WORK BY THE COLLEGE OF COMMERCE AND BUSINESS ADMINISTRATION OFFICE OF UNDERGRADUATE AFFAIRS.
*MAY BE REPEATED FOR A TOTAL OF 18 HOURS PER SEMESTER AND 36 HOURS TOTAL.
0 TO 18 HOURS.
00200 CONF ARR

**BUS 430 INTERNSHIP DEVELOPMENT PROJECT.**
PREREQUISITE: COMPLETION OF FIRST YEAR OF MBA PROGRAM.
*MAY BE REPEATED IN SUBSEQUENT SEMESTERS TO A MAXIMUM OF 2 UNITS.
0.5 TO 2 UNITS.
CONF ARR Ind Study

**BUS 431 SPECIAL PROJECTS.**
PREREQUISITE: COMPLETION OF FIRST YEAR OF MBA PROGRAM.
*MAY BE REPEATED IN THE SAME OR SUBSEQUENT SEMESTERS TO A MAXIMUM OF 3 UNITS.
0.5 TO 2 UNITS.
CONF ARR Ind Study

## BUSINESS ADMINISTRATION

DEPARTMENT OFFICE 350 COMMERCE WEST

**B ADM 199 UNDERGRADUATE OPEN SEMINAR.**
*MAY BE REPEATED.
1 TO 5 HOURS.
FOR INDEPENDENT STUDY REGISTRATION IN THIS COURSE, STUDENTS SHOULD CONTACT THE DEPARTMENT OFFICE. A PETITION IS REQUIRED.
CONF ARR Ind Study

**B ADM 200 THE LEGAL ENVIRONMENT OF BUSINESS.**
PREREQUISITE: JUNIOR STANDING.
3 HOURS.
PRIORITY REGISTRATION IN THIS COURSE WILL BE GIVEN TO STUDENTS IN THE COLLEGE OF COMMERCE AND BUSINESS ADMINISTRATION.
00169 LECO A 1-3 TUWTH 226 COM WEST

**B ADM 202 PRINCIPLES OF MARKETING.**
PREREQUISITE: ECON 172 OR EQUIVALENT.
*CREDIT IS NOT GIVEN FOR BOTH B ADM 202 AND 272.
3 HOURS.
PRIORITY REGISTRATION IN THIS COURSE WILL BE GIVEN TO STUDENTS IN THE COLLEGE OF COMMERCE AND BUSINESS ADMINISTRATION.
00170 LECO A 1-3 MTUW 138 COM WEST
00171 LECO B 10-12 MTUW 226 COM WEST

**B ADM 210 MANAGEMENT AND ORGANIZATIONAL BEHAVIOR.**
PREREQUISITE: JUNIOR STANDING.
*CREDIT IS NOT GIVEN FOR BOTH B ADM 210 AND 247.
3 HOURS.
PRIORITY REGISTRATION IN THIS COURSE WILL BE GIVEN TO STUDENTS IN THE COLLEGE OF COMMERCE AND BUSINESS ADMINISTRATION.
00172 LECO A 1-3 MTUTH 36 COM WEST

**B ADM 294 SENIOR RESEARCH.**
PREREQUISITE: A CUMULATIVE GRADE-POINT AVERAGE OR 3.0, OR HONORS IN THE JUNIOR YEAR, OR CONSENT OF INSTRUCTOR. SENIOR STANDING.
2 TO 4 HOURS.
FOR INDEPENDENT STUDY REGISTRATION IN THIS COURSE, STUDENTS SHOULD CONTACT THE DEPARTMENT OFFICE.
CONF ARR Ind Study

**B ADM 295 SENIOR RESEARCH.**
PREREQUISITE: CUMULATIVE GRADE-POINT AVERAGE OF 3.0 OR HONORS IN THE JUNIOR YEAR; SENIOR STANDING.
2 TO 4 HOURS.
FOR INDEPENDENT STUDY REGISTRATION IN THIS COURSE, STUDENTS SHOULD CONTACT THE DEPARTMENT OFFICE.
CONF ARR Ind Study

**B ADM 389 BUSINESS POLICY.**
PREREQUISITE: SENIOR STANDING IN THE COLLEGE OF COMMERCE AND BUSINESS ADMINISTRATION.
3 HOURS, OR 0.5 UNIT.
PRIORITY REGISTRATION IN THIS COURSE WILL BE GIVEN TO SENIORS IN THE COLLEGE OF COMMERCE AND BUSINESS ADMINISTRATION.
00173 LECO A 3-5 MTUWTH 226 COM WEST
PEND LECO B 3-5 MTUWTH 138 COM WEST

**B ADM 393 MANAGEMENT INFORMATION SYSTEM DEVELOPMENT.**
Same As ACCY 334
PREREQUISITE: ACCY 332 OR B ADM 392, OR CONSENT OF INSTRUCTOR.
3 HOURS, OR 0.5 TO 1 UNIT.
UNDERGRADUATE STUDENTS ONLY.
00175 LECO A 10-12 MTUW 138 COM WEST

**B ADM 473 THE QUANTITATIVE ANALYSIS OF DECISIONS.**
1 UNIT.
00176 LECO IM 8-950 MTUWTH 226 COM WEST

**B ADM 490 SEMINAR IN BUSINESS ADMINISTRATION.**
0 TO 1 UNIT.
FOR INDEPENDENT STUDY REGISTRATION IN THIS COURSE, STUDENTS SHOULD CONTACT THE DEPARTMENT OFFICE.
CONF ARR Ind Study
00177 LECO A 12-1 MTUWTH 226 COM WEST

**B ADM 493 RESEARCH IN SPECIAL FIELDS.**
0.25 TO 2 UNITS.
FOR INDEPENDENT STUDY REGISTRATION IN THIS COURSE, STUDENTS SHOULD CONTACT THE DEPARTMENT OFFICE.
CONF ARR Ind Study

**B ADM 494 INDEPENDENT STUDY AND RESEARCH.**
0.5 OR 1 UNIT.
FOR INDEPENDENT STUDY REGISTRATION IN THIS COURSE, STUDENTS SHOULD CONTACT THE DEPARTMENT OFFICE.
CONF ARR Ind Study

**B ADM 499 DISSERTATION RESEARCH.**
0 TO 4 UNITS.
FOR INDEPENDENT STUDY REGISTRATION IN THIS COURSE, STUDENTS SHOULD CONTACT THE DEPARTMENT OFFICE.
CONF ARR Ind Study

## BUSINESS AND TECHNICAL WRITING

DEPARTMENT OFFICE 294 ENGLISH BUILDING

(SEE THE DEPARTMENT OF ENGLISH)

**B&T W 250 PRINCIPLES OF BUSINESS WRITING.**
PREREQUISITE: JUNIOR STANDING AND COMPLETION OF COMPOSITION I REQUIREMENT.
*CREDIT IS NOT GIVEN FOR BOTH B&T W 250 AND EITHER B&T W 251, 253, 261, OR 263.
SECTIONS OF THIS COURSE DESIGNATED WITH A + ARE OFFERED FOR AND APPROVED FOR GENERAL EDUCATION COMPOSITION II CREDIT.
3 HOURS.
00178 LECO B1+ 9-101S MTUWTH 150 ENGLISH
00179 LECO D1+ 11-121S MTUWTH 115 ENGLISH
00180 LECO X1+ 1230-145 MTUWTH 115 ENGLISH
00181 LECO E1+ 1-21S MTUWTH 119 ENGLISH

**B&T W 253 BUSINESS AND ADMINISTRATIVE COMMUNICATION.**
PREREQUISITE: JUNIOR STANDING AND COMPLETION OF COMPOSITION I REQUIREMENT.
*CREDIT IS NOT GIVEN FOR BOTH B&T W 253 AND EITHER B&T W 250, 251, 261, OR 263.
SECTIONS OF THIS COURSE DESIGNATED WITH A + ARE OFFERED FOR AND APPROVED FOR GENERAL EDUCATION COMPOSITION II CREDIT.
3 HOURS.
00182 LECO O 11-121S MTUWTH 131 ENGLISH DOUGLAS

**B&T W 290 INDIVIDUAL STUDY.**
PREREQUISITE: CONSENT OF INSTRUCTOR.
*MAY BE REPEATED TO A MAXIMUM OF 6 HOURS.
0 TO 3 HOURS.
CONF ARR Ind Study

## CELL AND STRUCTURAL BIOLOGY

DEPARTMENT OFFICE B107 CHEMICAL AND LIFE SCIENCES LABORATORY
TELEPHONE (217) 333-6118
OFFICE HOURS 8:30-12 AND 1-5

**CSB 234 FUNCTIONAL HUMAN ANATOMY.**
PREREQUISITE: BIOL 122 OR PHYSL 103; OR CONSENT OF INSTRUCTOR. (COUNTS FOR ADVANCED HOURS IN LAS.)
5 HOURS.
STUDENTS MUST RECEIVE AUTHORIZATION BY CONTACTING THE CELL AND STRUCTURAL BIOLOGY OFFICE, B107 CHEMICAL AND LIFE SCIENCES LABORATORY, FROM MARCH 12 TO APRIL 2, 1997. PRIORITY REGISTRATION WILL BE GIVEN TO STUDENTS WHOSE PROGRAMS REQUIRE THIS COURSE. THE NAMES OF AUTHORIZED STUDENTS WILL BE POSTED IN B107 CHEMICAL AND LIFE SCIENCES LABORATORY ON APRIL 7, 1997.
00263 LAB A 9-12 MTUWTH 413 BURRILL
LECT A 8 MTUWTH 501 BURRILL HOUGH
00264 LAB B 2-5 MTUWTH 413 BURRILL
LECT B 1 MTUWTH 501 BURRILL HOUGH

**CSB 290 INDIVIDUAL TOPICS.**
PREREQUISITE: 15 HOURS IN LIFE SCIENCES COURSES INCLUDING ONE COURSE IN CELL AND STRUCTURAL BIOLOGY, AND CONSENT OF INSTRUCTOR.
*MAY BE REPEATED TO A MAXIMUM OF 10 HOURS. MAJORS IN ANY SCHOOL OF LIFE SCIENCES OPTION MAY COUNT TOWARD GRADUATION NO MORE THAN A COMBINED MAXIMUM OF 10 HOURS OF 290, 292, AND 294 CREDIT OFFERED BY: BIOPHYSICS; CELL AND STRUCTURAL BIOLOGY; ECOLOGY, ETHOLOGY, AND EVOLUTION; ENTOMOLOGY; MICROBIOLOGY; PHYSIOLOGY; AND PLANT BIOLOGY. THESE HOURS WILL NOT BE COUNTED AS ADVANCED HOURS IN THE OPTION.
1 TO 5 HOURS.
FOR INDEPENDENT STUDY REGISTRATION IN THIS COURSE, STUDENTS SHOULD REPORT TO B107 CHEMICAL AND LIFE SCIENCES LABORATORY.
LETTER GRADED ONLY.
CONF ARR Ind Study

**CSB 490 INDIVIDUAL TOPICS.**
PREREQUISITE: GRADUATE STANDING AND CONSENT OF INSTRUCTOR.
0.25 TO 4 UNITS.
FOR INDEPENDENT STUDY REGISTRATION IN THIS COURSE, STUDENTS SHOULD REPORT TO B107 CHEMICAL AND LIFE SCIENCES LABORATORY.
CONF ARR Ind Study

## CERAMIC ENGINEERING

DEPARTMENT OFFICE 201 METALLURGY AND MINING BUILDING

**CER E 299 SENIOR THESIS.**
PREREQUISITE: SENIOR STANDING AND A GPA OF 3.0 OR BETTER.
*MAY BE REPEATED TO A MAXIMUM OF 5 HOURS. A MINIMUM TOTAL CREDIT OF 3 HOURS IS REQUIRED.
1 TO 5 HOURS.
FOR INDEPENDENT STUDY REGISTRATION IN THIS COURSE, STUDENTS SHOULD CONTACT THE INSTRUCTOR WHO WILL SUPERVISE THEIR WORK.
CONF ARR Ind Study

**CER E 390 SPECIAL TOPICS IN CERAMICS.**
PREREQUISITE: CONSENT OF INSTRUCTOR.
*MAY BE REPEATED. STUDENTS MAY ALSO REGISTER IN THIS COURSE MORE THAN ONCE IN A SEMESTER TO A MAXIMUM OF 10 HOURS OR 3 UNITS.
1 TO 5 HOURS, OR 0.25 TO 2 UNITS.
FOR INDEPENDENT STUDY REGISTRATION IN THIS COURSE, STUDENTS SHOULD CONTACT THE INSTRUCTOR WHO WILL SUPERVISE THEIR WORK.
CONF ARR Ind Study

**CER E 490 SPECIAL TOPICS IN CERAMICS.**
PREREQUISITE: GRADUATE STANDING AND CONSENT OF INSTRUCTOR.
*MAY BE REPEATED. STUDENTS MAY ALSO REGISTER IN THIS COURSE MORE THAN ONCE IN A SEMESTER TO A MAXIMUM OF 2 UNITS.
0.25 TO 1 UNIT.
FOR INDEPENDENT STUDY REGISTRATION IN THIS COURSE, STUDENTS SHOULD CONTACT THE INSTRUCTOR WHO WILL SUPERVISE THEIR WORK.
CONF ARR Ind Study

**CER E 497 RESEARCH SEMINARS.**
Same As MATSE 497, MET E 497
PREREQUISITE: GRADUATE STANDING AND CONSENT OF INSTRUCTOR.
*MAY BE REPEATED.
0 OR 0.25 UNIT.
FOR INDEPENDENT STUDY REGISTRATION IN THIS COURSE, STUDENTS SHOULD CONTACT THE INSTRUCTOR WHO WILL SUPERVISE THEIR WORK.
CONF ARR Ind Study

**CER E 499 THESIS RESEARCH.**
PREREQUISITE: GRADUATE STANDING IN CERAMIC ENGINEERING.
0 TO 4 UNITS.
FOR INDEPENDENT STUDY REGISTRATION IN THIS COURSE, STUDENTS SHOULD CONTACT THE INSTRUCTOR WHO WILL SUPERVISE THEIR WORK.
CONF ARR Ind Study

## CHEMICAL ENGINEERING

DEPARTMENT OFFICE 114 ROGER ADAMS LABORATORY

For information on undergraduate courses, go to 215 Roger Adams Laboratory.

**CH E 199 UNDERGRADUATE OPEN SEMINAR.**
*MAY BE REPEATED.
1 TO 5 HOURS.
FOR INDEPENDENT STUDY REGISTRATION IN THIS COURSE, STUDENTS SHOULD CONTACT THE INSTRUCTOR WHO WILL SUPERVISE THEIR WORK.
CONF ARR Ind Study

**CH E 201 COOPERATIVE EDUCATION: PLANNING.**
Same As CHEM 201
PREREQUISITE: ACCEPTANCE INTO THE SCHOOL OF CHEMICAL SCIENCES COOPERATIVE EDUCATION PROGRAM.
0 CREDIT.
00240 DISC ARR

**CH E 202 COOPERATIVE EDUCATION: INDUSTRIAL PRACTICE.**
Same As CHEM 202
PREREQUISITE: ACCEPTANCE INTO THE SCHOOL OF CHEMICAL SCIENCES COOPERATIVE EDUCATION PROGRAM.
0 CREDIT.
00241 PRAC ARR

**CH E 261 INTRODUCTION TO CHEMICAL ENGINEERING.**
PREREQUISITE: CHEM 102 OR 108; CREDIT OR CONCURRENT REGISTRATION IN CS 101.
3 HOURS.

| | | | | | | |
|---|---|---|---|---|---|---|
| 00242 | LECD | A | 2 | TUTH | 148 HENRY BLD | BRAATZ |
| | | A | 2-4 | MW | 148 HENRY BLD | MCHUGH |

**CH E 292 SENIOR THESIS.**
LIMITED IN GENERAL TO SENIORS IN THE CHEMICAL ENGINEERING CURRICULUM. OTHERS MUST HAVE CONSENT BY THE HEAD OF THE DEPARTMENT.
1 TO 6 HOURS.
FOR INDEPENDENT STUDY REGISTRATION IN THIS COURSE, STUDENTS SHOULD CONTACT THE INSTRUCTOR WHO WILL SUPERVISE THEIR WORK.
CONF ARR Ind Study

**CH E 496 INDIVIDUAL STUDY.**
PREREQUISITE: CONSENT OF THE STAFF MEMBER UNDER WHOM THE STUDY IS TO BE MADE.
0 TO 1 UNIT.
FOR INDEPENDENT STUDY REGISTRATION IN THIS COURSE, STUDENTS SHOULD CONTACT THE DEPARTMENT OFFICE.
CONF ARR Ind Study

**CH E 497 SPECIAL PROBLEMS.**
PREREQUISITE: CONSENT BY DEPARTMENT HEAD.
0.5 TO 4 UNITS.
FOR INDEPENDENT STUDY REGISTRATION IN THIS COURSE, STUDENTS SHOULD CONTACT THE DEPARTMENT OFFICE.
CONF ARR Ind Study

**CH E 498 RESEARCH SEMINAR.**

**CH E 498 CONTINUED**
PREREQUISITE: CONSENT OF INSTRUCTOR.
*MAY BE REPEATED FOR CREDIT.
0 TO 1 UNIT.
FOR INDEPENDENT STUDY REGISTRATION IN THIS COURSE, STUDENTS SHOULD CONTACT THE DEPARTMENT OFFICE.
CONF ARR Ind Study

**CH E 499 THESIS RESEARCH.**
0 TO 4 UNITS.
FOR INDEPENDENT STUDY REGISTRATION IN THIS COURSE, STUDENTS SHOULD CONTACT THE DEPARTMENT OFFICE.
CONF ARR Ind Study

## CHEMISTRY

DEPARTMENT OFFICE 106 NOYES LABORATORY

FOR INFORMATION ON GENERAL CHEMISTRY COURSES (CHEM 100-115), GO TO 107 CHEMISTRY ANNEX.

**CHEM 101 GENERAL CHEMISTRY. LECTURE AND LABORATORY.**
PREREQUISITE: CREDIT IN OR EXEMPTION FROM MATH 111 OR 112; ONE YEAR OF HIGH SCHOOL CHEMISTRY OR EQUIVALENT. PLACEMENT INTO 101 BY THE CHEMISTRY PLACEMENT TEST RECOMMENDED.
FOR STUDENTS WHO HAVE SOME PRIOR KNOWLEDGE OF CHEMISTRY.
*CREDIT IS NOT GIVEN FOR BOTH CHEM 101 AND FOR CHEM 107 AND 109.
4 HOURS.

| | | | | | | |
|---|---|---|---|---|---|---|
| 00243 | LAB | 111 | 9-12 | F | 101 | CHEMANNEX |
| | LECT | 111 | 9 | MTUWTH | 152 | CHEMANNEX |
| | QUIZ | 111 | 10 | MTUWTH | 152 | CHEMANNEX |
| 00244 | LAB | 112 | 9-12 | F | 101 | CHEMANNEX |
| | LECT | 112 | 9 | MTUWTH | 152 | CHEMANNEX |
| | QUIZ | 112 | 10 | MTUWTH | 304 | NOYES LAB |

**CHEM 102 GENERAL CHEMISTRY (BIOLOGICAL OR PHYSICAL VERSION).**
PREREQUISITE: CHEM 101, OR CHEM 107 AND 109, OR ADVANCED PLACEMENT CREDIT FOR ONE SEMESTER OF COLLEGE-LEVEL CHEMISTRY.
*STUDENTS MAY NOT RECEIVE CREDIT FOR BOTH CHEM 102 AND CHEM 108 AND 110.
4 HOURS.

| | | | | | | |
|---|---|---|---|---|---|---|
| 00245 | LAB | 211 | 9-12 | TUTH | 101 | CHEMANNEX |
| | LECT | 211 | 1 | MTUWTH | 112 | CHEMANNEX |
| | QUIZ | 211 | 8 | MTUWTH | 112 | CHEMANNEX |
| 00246 | LAB | 221 | 9-12 | TUTH | 101 | CHEMANNEX |
| | LECT | 221 | 1 | MTUWTH | 112 | CHEMANNEX |
| | QUIZ | 221 | 8 | MTUWTH | 304 | NOYES LAB |

**CHEM 199 UNDERGRADUATE OPEN SEMINAR.**
*MAY BE REPEATED.
1 TO 5 HOURS.
FOR INDEPENDENT STUDY REGISTRATION IN THIS COURSE, STUDENTS SHOULD CONTACT THE INSTRUCTOR WHO WILL SUPERVISE THEIR WORK.
CONF ARR Ind Study

**CHEM 201 COOPERATIVE EDUCATION: PLANNING.**
Same As CH E 201
PREREQUISITE: ACCEPTANCE INTO THE SCHOOL OF CHEMICAL SCIENCES COOPERATIVE EDUCATION PROGRAM.
0 CREDIT.
00247 DISC ARR

**CHEM 202 COOPERATIVE EDUCATION: INDUSTRIAL PRACTICE.**
Same As CH E 202
PREREQUISITE: ACCEPTANCE INTO THE SCHOOL OF CHEMICAL SCIENCES COOPERATIVE EDUCATION PROGRAM.
0 CREDIT.
00248 PRAC ARR

**CHEM 231 ELEMENTARY ORGANIC CHEMISTRY.**
PREREQUISITE: CHEM 102 OR 108.
*STUDENTS MAY NOT RECEIVE CREDIT FOR BOTH CHEM 231 AND 236.
3 HOURS.
00249 LECT 9 MTUWTHFS 124 BURRILL PIRKLE

**CHEM 234 ELEMENTARY ORGANIC CHEMISTRY LABORATORY.**
PREREQUISITE: CREDIT OR REGISTRATION IN CHEM 231.
*STUDENTS MAY NOT RECEIVE CREDIT FOR BOTH CHEM 234 AND 237.
2 HOURS.

| | | | | | | |
|---|---|---|---|---|---|---|
| 00250 | QUIZ | A | 10 | MW | 217 NOYES LAB | PAUL |
| 00251 | LAB | A | 1-5 | MW | 467 NOYES LAB | |

**CHEM 292 SENIOR THESIS.**
*A MAXIMUM OF 10 HOURS MAY BE COUNTED TOWARD GRADUATION, AND A THESIS MUST BE PRESENTED FOR CREDIT TO BE RECEIVED.
2 TO 6 HOURS.
FOR INDEPENDENT STUDY REGISTRATION IN THIS COURSE, STUDENTS SHOULD CONTACT THE INSTRUCTOR WHO WILL SUPERVISE THEIR WORK.
CONF ARR Ind Study

**CHEM 342 PHYSICAL CHEMISTRY, I.**
PREREQUISITE: CHEM 108, 122, OR 223; MATH 225 OR 315, AND A MINIMAL KNOWLEDGE OF DIFFERENTIAL EQUATIONS, OR EQUIVALENT; PHYCS 111, 112, AND 114 OR EQUIVALENT.
*CREDIT IS NOT GIVEN FOR BOTH CHEM 342 AND PHYCS 361.
4 HOURS, OR 1 UNIT.

| | | | | | |
|---|---|---|---|---|---|
| 00252 | LECT | 1 | MTUWTH | 148 HENRY BLD |
| | | 1-245 | F | 148 HENRY BLD |

**CHEM 490 SPECIAL TOPICS IN CHEMISTRY.**
PREREQUISITE: CONSENT OF INSTRUCTOR AND WRITTEN APPROVAL BY THE DEPARTMENT HEAD. STAFF FOR THE COURSE IS THE SAME AS FOR CHEM 499.

**CHEM 490 CONTINUED**
0.25 TO 1 UNIT.
FOR INDEPENDENT STUDY REGISTRATION IN THIS COURSE, STUDENTS SHOULD CONTACT THE DEPARTMENT OFFICE.
CONF ARR Ind Study

**CHEM 499 THESIS RESEARCH.**
0 TO 4 UNITS.
FOR INDEPENDENT STUDY REGISTRATION IN THIS COURSE, STUDENTS SHOULD CONTACT THE DEPARTMENT OFFICE.
CONF ARR Ind Study

## CIVIL ENGINEERING

DEPARTMENT OFFICE 1114 NEWMARK CIVIL ENGINEERING LABORATORY

**C E 261 INTRODUCTION TO STRUCTURAL ENGINEERING.**
PREREQUISITE: T A M 221.
3 HOURS.
00213 LECD B 10-12 MWF 1233 NEWMARK LOPEZ

**C E 318 CONSTRUCTION COST ANALYSES AND ESTIMATES.**
PREREQUISITE: C E 216 OR CONSENT OF INSTRUCTOR.
3 HOURS, OR 0.75 OR 1 UNIT.
00214 LECD AB 1-3 MWF 1233 NEWMARK

**C E 369 BEHAVIOR AND DESIGN OF WOOD STRUCTURES.**
PREREQUISITE: C E 261 AND ONE OF C E 262, C E 263, OR C E 264.
3 HOURS, OR 0.75 OR 1 UNIT.
00215 LECD AB 8-10 MWF 1520 HYDRO LAB GURFINKEL

**C E 397 INDEPENDENT STUDY IN CIVIL ENGINEERING.**
PREREQUISITE: SENIOR OR GRADUATE STANDING.
1 TO 4 HOURS, OR 0 TO 4 UNITS.
FOR INDEPENDENT STUDY REGISTRATION IN THIS COURSE, STUDENTS SHOULD CONTACT THE INSTRUCTOR WHO WILL SUPERVISE THEIR WORK.
CONF ARR Ind Study

**C E 466 BEHAVIOR OF REINFORCED CONCRETE MEMBERS.**
PREREQUISITE: C E 262 AND C E 264.
1 UNIT.
00216 LECD C 10-1130 MTUWTH 1518 HYDRO LAB GAMBLE

**C E 497 INDEPENDENT STUDY IN CIVIL ENGINEERING.**
PREREQUISITE: CONSENT OF INSTRUCTOR.
0 TO 4 UNITS.
FOR INDEPENDENT STUDY REGISTRATION IN THIS COURSE, STUDENTS SHOULD CONTACT THE INSTRUCTOR WHO WILL SUPERVISE THEIR WORK.
CONF ARR Ind Study

**C E 499 THESIS RESEARCH.**
0 TO 4 UNITS.
FOR INDEPENDENT STUDY REGISTRATION IN THIS COURSE, STUDENTS SHOULD CONTACT THE INSTRUCTOR WHO WILL SUPERVISE THEIR WORK.
CONF ARR Ind Study

## CLASSICAL CIVILIZATION

DEPARTMENT OFFICE 4072 FOREIGN LANGUAGES BUILDING

NOTE: THE FOLLOWING COURSES PRESUPPOSE NO KNOWLEDGE OF GREEK OR LATIN LANGUAGES, AND ARE OPEN TO ALL STUDENTS.

**CLCIV 100 VOCABULARY BUILDING FROM GREEK AND LATIN ROOTS.**
2 HOURS.
00256 LECD B 12 MTUWTH 1038 FOR LANG MILLIS

**CLCIV 114 INTRODUCTION TO GREEK CULTURE.**
*CREDIT IS NOT GIVEN FOR BOTH CLCIV 114 AND 110.
3 HOURS.
00257 LECD D1 1130-1 MTUWTH G48 FOR LANG TRZASKOMA

**CLCIV 115 MYTHOLOGY OF GREECE AND ROME.**
*CREDIT IS NOT GIVEN FOR BOTH CLCIV 115 AND 111.
3 HOURS.
00258 LECD A 830-10 MTUWTH G18 FOR LANG GORDON
00259 LECD B 10-1130 MTUWTH G18 FOR LANG VANBLADEL
00260 LECD C 1130-1 MTUWTH G18 FOR LANG WEAIRE

**CLCIV 116 THE ROMAN ACHIEVEMENT.**
*CREDIT IS NOT GIVEN FOR BOTH CLCIV 116 AND 112.
3 HOURS.
00261 LECD A 10-1130 MTUWTH G48 FOR LANG SMITH

**CLCIV 199 UNDERGRADUATE OPEN SEMINAR.**
*MAY BE REPEATED.
1 TO 5 HOURS.
FOR INDEPENDENT STUDY REGISTRATION IN THIS COURSE, STUDENTS SHOULD CONTACT THE INSTRUCTOR WHO WILL SUPERVISE THEIR WORK.
CONF ARR Ind Study

**CLCIV 390 TOPICS IN CLASSICAL LITERATURE.**
Same As C LIT 307
PREREQUISITE: A 200-LEVEL COURSE IN CLASSICAL CIVILIZATION OR CONSENT OF INSTRUCTOR.
*MAY BE REPEATED.
3 HOURS, OR 0.75 OR 1 UNIT.
FOR INDEPENDENT STUDY REGISTRATION IN THIS COURSE, STUDENTS SHOULD CONTACT THE DEPARTMENT OFFICE.
CONF ARR Ind Study

**CLCIV 391 TOPICS IN CLASSICAL ARCHAEOLOGY AND CIVILIZATION:**

**CLCIV 391 CONTINUED**
**SEMINAR AND TUTORIAL.**
PREREQUISITE: CONSENT OF INSTRUCTOR.
*MAY BE REPEATED.
1 TO 4 HOURS, OR 0.25 TO 1 UNIT.
FOR INDEPENDENT STUDY REGISTRATION IN THIS COURSE, STUDENTS SHOULD CONTACT THE INSTRUCTOR WHO WILL SUPERVISE THEIR WORK.
CONF ARR Ind Study

## COMMITTEE ON INSTITUTIONAL COOPERATION

**C I C 400 TRAVELING SCHOLAR.**
0 TO 5 UNITS.
00217 CONF ARR

## COMMUNICATIONS

COLLEGE OFFICE 119 GREGORY HALL
DEPARTMENT OFFICE 222 ARMORY BUILDING

**COMM 251 SOCIAL ASPECTS OF MASS COMMUNICATIONS.**
Same As JOURN 251, SOC 251
PREREQUISITE: REGISTRATION IN THE COLLEGE OF COMMUNICATIONS OR CONSENT OF THE COLLEGE.
3 HOURS.
00262 LECD C 1030-12 MTUWTH 113 GREG HALL EHRLICH

**COMM 291 SPECIAL PROBLEMS.**
PREREQUISITE: CONSENT OF THE COLLEGE.
1 TO 3 HOURS.
FOR INDEPENDENT STUDY REGISTRATION IN THIS COURSE, STUDENTS SHOULD CONTACT THE COLLEGE OFFICE.
CONF ARR Ind Study

**COMM 490 SPECIAL TOPICS IN COMMUNICATIONS.**
PREREQUISITE: CONSENT OF THE COMMITTEE CHAIR ON GRADUATE STUDY IN COMMUNICATIONS.
0.5 TO 2 UNITS.
FOR INDEPENDENT STUDY REGISTRATION IN THIS COURSE, STUDENTS SHOULD CONTACT THE DEPARTMENT OFFICE.
CONF ARR Ind Study

**COMM 499 THESIS RESEARCH.**
PREREQUISITE: CONSENT OF THE COMMITTEE CHAIR ON GRADUATE STUDY IN COMMUNICATIONS AND THESIS SUPERVISOR.
*STUDENTS MAY ACCUMULATE A TOTAL OF 8 UNITS.
0 TO 4 UNITS.
FOR INDEPENDENT STUDY REGISTRATION IN THIS COURSE, STUDENTS SHOULD CONTACT THE DEPARTMENT OFFICE.
CONF ARR Ind Study

## COMMUNITY HEALTH

DEPARTMENT OFFICE 120 HUFF HALL
DEPARTMENT HOURS 8:30-5:00PM

**CHLTH 143 DRUG USE AND ABUSE.**
2 HOURS.
00253 LECD A 10-1145 MW 146 ARMORY
00254 LECD B 1-245 MW 146 ARMORY

**CHLTH 293 SPECIAL PROJECTS.**
PREREQUISITE: JUNIOR OR SENIOR STANDING; A MINIMUM GRADE-POINT AVERAGE OF 2.5; CONSENT OF FACULTY ADVISOR AND INSTRUCTOR; APPROVAL BY DEPARTMENT HEAD.
*MAY BE REPEATED FOR A TOTAL OF 4 OR 6 HOURS OF CREDIT.
2 OR 3 HOURS.
FOR INDEPENDENT STUDY REGISTRATION IN THIS COURSE. STUDENTS SHOULD CONTACT THE DEPARTMENT OFFICE.
CONF ARR Ind Study

**CHLTH 385 HEALTH AND SAFETY STUDIES ADVANCED INTERNSHIP.**
PREREQUISITE: CHLTH 329, 374, AND 410; OR GRADUATE STANDING IN COMMUNITY HEALTH; OR CONSENT BY THE DEPARTMENT.
4 HOURS, OR 1 UNIT.
00255 CONF ARR

**CHLTH 493 SPECIAL PROJECTS.**
PREREQUISITE: EDPSY 390, KINES 495, AND CHLTH 440 OR EQUIVALENT.
*MAY BE REPEATED TO A MAXIMUM OF 2 UNITS.
0.5 TO 2 UNITS.
FOR INDEPENDENT STUDY REGISTRATION IN THIS COURSE, STUDENTS SHOULD CONTACT THE DEPARTMENT OFFICE.
CONF ARR Ind Study

**CHLTH 499 THESIS RESEARCH.**
0 TO 4 UNITS.
FOR INDEPENDENT STUDY REGISTRATION IN THIS COURSE, STUDENTS SHOULD CONTACT THE INSTRUCTOR WHO WILL SUPERVISE THEIR WORK.
CONF ARR Ind Study

## COMPARATIVE LITERATURE

DEPARTMENT OFFICE 2070 FOREIGN LANGUAGES BUILDING

**C LIT 191 FRESHMAN HONORS TUTORIAL.**
PREREQUISITE: CONSENT OF THE DEPARTMENTAL HONORS ADVISOR.
*MAY BE REPEATED ONCE.
1 TO 3 HOURS.
FOR INDEPENDENT STUDY REGISTRATION IN THIS COURSE, STUDENTS SHOULD

**C LIT 191 CONTINUED**
CONTACT THE DEPARTMENT OFFICE.
CONF ARR Ind Study

**C LIT 199 UNDERGRADUATE OPEN SEMINAR.**
*MAY BE REPEATED.
1 TO 5 HOURS.
FOR INDEPENDENT STUDY REGISTRATION IN THIS COURSE, STUDENTS SHOULD CONTACT THE DEPARTMENT OFFICE.
CONF ARR Ind Study

**C LIT 307 TOPICS IN CLASSICAL LITERATURE.**
Same As CLCIV 390
PREREQUISITE: A 200-LEVEL COURSE IN CLASSICAL CIVILIZATION OR CONSENT OF INSTRUCTOR.
*MAY BE REPEATED.
3 HOURS, OR 0.75 OR 1 UNIT.
FOR INDEPENDENT STUDY REGISTRATION IN THIS COURSE, STUDENTS SHOULD CONTACT THE DEPARTMENT OFFICE.
CONF ARR Ind Study

**C LIT 493 SPECIAL STUDIES.**
0.25 TO 1 UNIT.
FOR INDEPENDENT STUDY REGISTRATION IN THIS COURSE, STUDENTS SHOULD CONTACT THE INSTRUCTOR WHO WILL SUPERVISE THEIR WORK.
CONF ARR Ind Study

**C LIT 499 THESIS RESEARCH.**
*MAXIMUM CREDIT FOR MASTER'S DEGREE CANDIDATES IS 2 UNITS.
0 TO 4 UNITS.
FOR INDEPENDENT STUDY REGISTRATION IN THIS COURSE, STUDENTS SHOULD CONTACT THE DEPARTMENT OFFICE.
CONF ARR Ind Study

## COMPUTER SCIENCE

DEPARTMENT OFFICE 2270 DIGITAL COMPUTER LABORATORY

**C S 101 INTRODUCTION TO COMPUTING WITH APPLICATION TO ENGINEERING AND PHYSICAL SCIENCE.**
PREREQUISITE: MATH 120 OR 135.
*STUDENTS MAY NOT RECEIVE CREDIT FOR THIS COURSE AND ANY OF C S 102, 103, 105 OR THE C SECTION OF C S 110.
COUNTS TOWARD CAMPUS QUANTITATIVE REASONING I GENERAL EDUCATION REQUIREMENT WHEN C S 110 IS ALSO COMPLETED.
3 HOURS.

```
00218 LECT  L    830-945    MTUW     112 TRANS BLD     SITTLER
00219 LABD  N     10-12     TUTH     L520 D C L
00220 LABD  T      3-5      TUTH     L520 D C L
```

**C S 110 PROGRAMMING LABORATORY.**
PREREQUISITE: C S 101, 102, 103, 105, 125; OR CONSENT OF INSTRUCTOR.
IT IS RECOMMENDED THAT STUDENTS ENROLLING IN CP SECTIONS OF THIS COURSE HAVE PRIOR C PROGRAMMING EXPERIENCE OR HAVE TAKEN C S 110C.
*STUDENTS MAY NOT RECEIVE CREDIT FOR STUDYING ANY GIVEN LANGUAGE MORE THAN ONCE. (THAT IS, THEY MAY TAKE A GIVEN SECTION ONLY ONCE.) STUDENTS MAY NOT RECEIVE CREDIT FOR BOTH C S 101 AND 110C.
COUNTS TOWARD CAMPUS QUANTITATIVE REASONING I GENERAL EDUCATION REQUIREMENT WHEN C S 101 IS ALSO COMPLETED.
1 HOUR.
SECTION C: C PROGRAMMING LAB.
SECTION CP: C++ PROGRAMMING LAB.
SECTION J: JAVA PROGRAMMING LAB.

```
  SECTION C:  C PROGRAMMING LABORATORY.
00221 LAB   C01    8-10     MW       L440 D C L
00222 LAB   C02   10-12     MW       L440 D C L

  SECTION CP:  C++ PROGRAMMING LABORATORY.
00223 LAB   CP1    8-10     TUTH     L440 D C L
00224 LAB   CP2    1-3      TUTH     L440 D C L

  SECTION J:  JAVA PROGRAMMING LABORATORY.
00225 LAB   J01    1-3      MW       L440 D C L
00226 LAB   J02    3-5      MW       L440 D C L
00227 LAB   J03   10-12     TUTH     L440 D C L
00228 LAB   J04    3-5      TUTH     L440 D C L
```

**C S 196 HONORS COURSE IN COMPUTER SCIENCE.**
PREREQUISITE: CONCURRENT REGISTRATION IN ANOTHER 100-LEVEL COURSE IN COMPUTER SCIENCE; CONSENT OF INSTRUCTOR.
ENROLLMENT WILL BE STRICTLY LIMITED TO BEGINNING STUDENTS WITH SUPERIOR TALENTS IN COMPUTER SCIENCE.
*MAY BE REPEATED.
1 HOUR.

```
00229 LECD  &1   ARR                                  SITTLER
```

**C S 223 SOFTWARE LABORATORY.**
PREREQUISITE: C S 125.
1 HOUR.
C++ programming language will be taught. Intended primarily for Computer Science and Computer Engineering majors and minors.

```
00230 LABD  A     8-10     MW       123S D C L
00231 LABD  B     1-3      MW       123S D C L
```

**C S 225 DATA STRUCTURES.**
PREREQUISITE: C S 223 OR BOTH C S 110C AND JUNIOR STANDING; C S 173 OR MATH 213 OR CONSENT OF INSTRUCTOR.
4 HOURS.

```
00232 LECT  A    830-945    MTUWTH   1320 D C L            ZYCH
00233 LABD  C     10-12     MW       124S D C L
00234 LABD  G      3-5      MW       124S D C L
```

**C S 273 INTRODUCTION TO THEORY OF COMPUTATION.**
PREREQUISITE: C S 173 OR EQUIVALENT, OR CONSENT OF INSTRUCTOR.
3 HOURS.

```
00235 LECD  C    10-1115    MTUWTH   1320 D C L            URBAN
```

**C S 290 INDIVIDUAL STUDY.**
PREREQUISITE: A 100-LEVEL COURSE IN COMPUTER SCIENCE.
*MAY BE REPEATED.
1 TO 3 HOURS.
FOR INDEPENDENT STUDY REGISTRATION IN THIS COURSE, STUDENTS SHOULD CONTACT THE DEPARTMENT OFFICE.
CONF ARR Ind Study

**C S 296 HONORS COURSE IN COMPUTER SCIENCE.**
PREREQUISITE: CONCURRENT REGISTRATION IN ANOTHER 200-LEVEL COMPUTER SCIENCE COURSE; CONSENT OF INSTRUCTOR.
*MAY BE REPEATED.
1 HOUR.

```
00236 LECD  &73  ARR                                  ZYCH
```

**C S 299 SENIOR THESIS IN COMPUTER SCIENCE.**
PREREQUISITE: SENIOR STANDING IN C S AND CONSENT OF INSTRUCTOR.
*MAY BE REPEATED TO A MAXIMUM OF 6 HOURS.
SECTIONS OF THIS COURSE DESIGNATED WITH A + ARE OFFERED FOR AND APPROVED FOR GENERAL EDUCATION COMPOSITION II CREDIT.
3 HOURS.
For independent study registration in this course, students should contact the Department office.
CONF ARR Ind Study

**C S 321 PROGRAMMING LANGUAGES AND COMPILERS.**
PREREQUISITE: C S 225.
3 HOURS, OR 0.75 OR 1 UNIT.

```
00237 LECD  A    830-945    MTUWTH   1310 D C L            KIM, W
```

**C S 383 LINEAR PROGRAMMING.**
Same As MATH 383
PREREQUISITE: MATH 125, 225, OR 315; OR EQUIVALENT.
*ONE UNIT CREDIT REQUIRES APPROVAL OF THE INSTRUCTOR AND COMPLETION OF ADDITIONAL WORK OF SUBSTANCE.
3 HOURS, OR 0.75 OR 1 UNIT.

```
00238 LECD  B1     9        MTUWTHF  24S ALTGELD
            B1     3        TU       24S ALTGELD
```

**C S 397 SPECIAL TOPICS IN COMPUTER SCIENCE.**
PREREQUISITE: CONSENT OF INSTRUCTOR.
*MAY BE REPEATED.
1 TO 4 HOURS, OR 0.25 TO 1 UNIT.

```
  SECTION LBP: COMPUTER SCIENCE UNPLUGGED.  CREDIT: 3/4 UNIT OR
  3 HOURS.  RESTRICTIONS: MAY NOT BE TAKEN FOR CREDIT BY CS MAJORS
  OR GRADUATE STUDENTS WITHOUT PERMISSION OF INSTRUCTOR.
00239 LECD  LBP  10-1115   MTUWTH   1310 D C L            PITT
```

**C S 490 INDIVIDUAL STUDY.**
PREREQUISITE: CONSENT OF INSTRUCTOR.
0.5 TO 4 UNITS.
For independent study registration in this course, students should contact the Department office.
CONF ARR Ind Study

**C S 499 THESIS RESEARCH.**
PREREQUISITE: CONSENT OF INSTRUCTOR.
*MAY BE REPEATED.
0 TO 4 UNITS.
For candidates seeking masters and doctoral degrees.
For independent study registration in this course students should contact the Department office.
CONF ARR Ind Study

## CROP SCIENCES

DEPARTMENT OFFICE AE-120 TURNER HALL

**CPSC 199 UNDERGRADUATE OPEN SEMINAR.**
*MAY BE REPEATED.
1 TO 5 HOURS.
CONF ARR Ind Study

**CPSC 250 CROP SCIENCE INTERNSHIP**
PREREQUISITE: SOPHOMORE STANDING, 2.0 GRADE POINT AVERAGE; CPSC 121 OR SOILS 101; AND CONSENT OF PROGRAM COORDINATOR.
*MAY BE REPEATED TO A MAXIMUM OF 10 HOURS.
3 TO 5 HOURS.
CONF ARR Ind Study

**CPSC 299 UNDERGRADUATE THESIS.**
PREREQUISITE: JUNIOR STANDING; A MINIMUM GRADE-POINT AVERAGE OF 3.0; CONSENT OF INSTRUCTOR.
*AN APPROVED THESIS MUST BE PRESENTED FOR CREDIT TO BE GIVEN. A MAXIMUM OF 5 HOURS MAY BE COUNTED TOWARD GRADUATION.
2 TO 5 HOURS.
CONF ARR Ind Study

**CPSC 300 ADVANCED SPECIAL PROBLEMS.**
PREREQUISITE: MINIMUM GRADE POINT AVERAGE OF 2.5; NOT OPEN TO STUDENTS ON PROBATION; CONSENT OF INSTRUCTOR.
1 TO 5 HOURS, OR 0.25 TO 2 UNITS.
CONF ARR Ind Study

## CURRICULUM AND INSTRUCTION

C & I CONTINUED

DEPARTMENT OFFICE 311 EDUCATION BUILDING
DEPARTMENT TELEPHONE (217) 244-8286
DEPARTMENT CONTACTS: MYRNA CRAIG (217) 244-8286
EVELYN SKINNER (217) 244-8061
OFFICE HOURS 8:30-12NOON AND 1-5PM

NOTE: STUDENTS ENROLLING IN C & I COURSES SHOULD HAVE AN E-MAIL ADDRESS PRIOR TO THE FIRST CLASS MEETING. THIS CAN BE OBTAINED AT 1420 DIGITAL COMPUTER LABORATORY.

**C & I 199 UNDERGRADUATE OPEN SEMINAR.**
*MAY BE REPEATED.
1 TO 5 HOURS.
TO REGISTER FOR INDEPENDENT STUDY, STUDENTS SHOULD CONTACT THE DEPARTMENT OFFICE.
CONF ARR Ind Study

**C & I 249 INDEPENDENT STUDY.**
PREREQUISITE: UPPER-CLASS STANDING; UPPER 5 PERCENT OF CLASS IN GRADE-POINT AVERAGE; DEMONSTRATED WRITING COMPETENCE, RESEARCH POTENTIAL, SCHOLARLY ATTITUDE, AND INTEREST AS ATTESTED TO BY INSTRUCTORS; CONSENT OF ADVISOR AND THE STAFF MEMBER WHO SUPERVISES THE WORK.
2 OR 3 HOURS.
TO REGISTER IN THIS COURSE, STUDENTS SHOULD CONTACT THE DEPARTMENT OFFICE.
CONF ARR Ind Study

**C & I 291 THESIS.**
PREREQUISITE: SENIOR STANDING.
2 HOURS.
FOR INDEPENDENT STUDY REGISTRATION IN THIS COURSE, STUDENTS SHOULD CONTACT THE INSTRUCTOR WHO WILL SUPERVISE THEIR WORK.
CONF ARR Ind Study

**C & I 292 THESIS.**
PREREQUISITE: SENIOR STANDING.
2 HOURS.
FOR INDEPENDENT STUDY REGISTRATION IN THIS COURSE, STUDENTS SHOULD CONTACT THE INSTRUCTOR WHO WILL SUPERVISE THEIR WORK.
CONF ARR Ind Study

**C & I 300 WORKSHOP AND LABORATORY IN CURRICULUM DEVELOPMENT.**
PREREQUISITE: JUNIOR STANDING.
*MAY BE REPEATED TO A MAXIMUM OF 2 UNITS TOWARD ANY ONE DEGREE.
3 HOURS, OR 0.5 OR 1 UNIT.
Section A: Statistics for Middle and High School Teachers
Meets first four weeks of Term 2.
00201 LECT A 8-10 MTUWTH 10 EDUCATION TRAVERS K

**C & I 367 PRINCIPLES AND PRACTICES IN TEACHING LITERATURE TO CHILDREN AND YOUTH.**
PREREQUISITE: C & I 237 AND 320, AND ONE COLLEGE COURSE IN LITERATURE.
*STUDENTS MAY NOT RECEIVE CREDIT FOR BOTH C & I 367 AND LIS 303.
3 HOURS, OR 0.5 OR 1 UNIT.
00202 LECD A 9-1130 MW 385 EDUCATION ARMBRUSTER B

**C & I 399 ISSUES AND DEVELOPMENTS IN EDUCATION.**
PREREQUISITE: JUNIOR STANDING.
*MAY BE REPEATED TO A MAXIMUM OF 8 HOURS OR 2 UNITS.
2 TO 4 HOURS, OR 0.5 TO 1 UNIT.
SECTION STS: Studying Nature and Teaching Science
Meets first four weeks of Term 2.
SECTION MSI: Middle School Instruction Theory and Practice
2 HOURS OR 0.5 UNIT.
Meets first four weeks of Term 2.
00203 LECD STS 2-4 MTUWTH 4 EDUCATION OSBORNE M
00204 LECD MSI 10-12 MTUWTH 166 EDUCATION STOFFLETT R

**C & I 400 ELEMENTARY SCHOOL CLASSROOM PROGRAMS.**
1 UNIT.
Meets second four weeks of Term 2.
00205 LECD A 1-330 MTUWTH 33 EDUCATION NOFSKE S

**C & I 407 PROBLEMS AND TRENDS IN SPECIALIZED FIELDS.**
*MAY BE REPEATED TO A MAXIMUM OF 2 UNITS.
1 UNIT.
Section QRP: Developing and Executing a Qualitative Research Project. Meets all of Term 2.
Section ALA: Issues & Trends in Alternative Assessment of Language Arts. K-12. Class will meet simultaneously with students in Oak Brook via interactive video.
Meets first four weeks of Term 2.
00206 LECD QRP 1-3 TUTH 385 EDUCATION WITZ K
00207 LECD ALA 1230-330 MTUWTH 17 EDUCATION GREER E

**C & I 418 EVALUATION OF EDUCATIONAL PROGRAMS.**
Same As EDPSY 451
PREREQUISITE: EDPSY 390, ONE YEAR OF WORK WITH CHILDREN OR YOUTH IN AN INSTITUTIONAL SETTING, OR CONSENT OF INSTRUCTOR.
1 UNIT.
Meets second four weeks of Term 2
00208 LECD A 10-1230 TUWTH 166 EDUCATION ROGERS F

**C & I 449 INDEPENDENT STUDY.**
PREREQUISITE: APPROVAL OF THE STUDY OUTLINE BY THE ADVISOR AND THE DEPARTMENT CHAIR PRIOR TO ENROLLMENT.
*MAY BE REPEATED TO A MAXIMUM OF 2 UNITS WITH CONSENT OF THE ADVISOR

C & I 449 CONTINUED
AND DEPARTMENT HEAD.
0.5 OR 1 UNIT.
TO REGISTER IN THIS COURSE, STUDENTS SHOULD CONTACT THE DEPARTMENT OFFICE.
CONF ARR Ind Study

**C & I 473 READING INSTRUCTION IN NURSERY SCHOOL THROUGH GRADE THREE.**
PREREQUISITE: C & I 370 OR 371, OR EQUIVALENT; OR CONSENT OF INSTRUCTOR.
1 UNIT.
Meets first four weeks of Term 2.
00209 LECD A 9-1130 MTUWTH 1 EDUCATION THOMPSON O

**C & I 475 CORRECTIVE READING INSTRUCTION IN THE CLASSROOM.**
PREREQUISITE: C & I 370 OR 371, OR EQUIVALENT.
1 UNIT.
Meets first four weeks of Term 2.
00210 LECD A 12-230 MTUWTH 166 EDUCATION KOENKE K

**C & I 477 CLINICAL PRACTICUM IN CORRECTIVE READING.**
PREREQUISITE: C & I 475.
1 UNIT.
MEETS FOR 8 WEEKS.
00211 PRAC A 8-10 MTUWTHF 145 LINCOLN KOENKE K

**C & I 490 SEMINAR FOR ADVANCED STUDENTS OF EDUCATION.**
PREREQUISITE: ADMISSION TO DOCTORAL STUDY.
0 TO 2 UNITS.
Section TER: Seminar will focus on major reports calling for reform of teacher education. Students will read, critique, analyze, and develop a proposal for determining impact. Class meets all of Term 2. 0 to .5 Unit
CONF ARR Ind Study
00212 LECD TER 10-12 TU 385 EDUCATION CLIFT R

**C & I 491 FIELD STUDY AND THESIS SEMINAR.**
PREREQUISITE: ADMISSION TO DOCTORAL STUDY.
1 TO 2 UNITS.
For independent study registration in this course, students should contact their advisor.
CONF ARR Ind Study

**C & I 499 THESIS RESEARCH.**
0 TO 4 UNITS.
For independent study registration in this course, students should contact their advisors.
CONF ARR Ind Study

## EAST ASIAN LANGUAGES AND CULTURES

DEPARTMENT OFFICE ROOM 102, 608 SOUTH MATHEWS AVENUE

**EALC 170 EAST ASIAN CIVILIZATIONS: CHINA, JAPAN, KOREA.**
Same As HIST 170
3 HOURS.
00290 LECD 11 MTUWTHF 221 GREG HALL

**EALC 199 UNDERGRADUATE OPEN SEMINAR.**
*MAY BE REPEATED.
1 TO 5 HOURS.
FOR INDEPENDENT STUDY REGISTRATION IN THIS COURSE, STUDENTS SHOULD CONTACT THE DEPARTMENT OFFICE.
CONF ARR Ind Study

**EALC 290 INDIVIDUAL STUDY.**
PREREQUISITE: CONSENT OF INSTRUCTOR.
2 TO 4 HOURS.
TO REGISTER IN THIS COURSE, STUDENTS SHOULD CONTACT THE INSTRUCTOR WHO WILL SUPERVISE THEIR WORK.
CONF ARR Ind Study

**EALC 490 INDIVIDUAL STUDY AND RESEARCH IN SPECIAL TOPICS.**
PREREQUISITE: CONSENT OF INSTRUCTOR.
*MAY BE REPEATED.
0.5 TO 3 UNITS.
TO REGISTER IN THIS COURSE, STUDENTS SHOULD CONTACT THE INSTRUCTOR WHO WILL SUPERVISE THEIR WORK.
CONF ARR Ind Study

## ECOLOGY, ETHOLOGY, AND EVOLUTION

DEPARTMENT OFFICE 515 MORRILL HALL
OFFICE HOURS 8:30-12 AND 1-5
PHONE (217)333-7801

**EEE 290 SPECIAL TOPICS.**
PREREQUISITE: TWO YEARS OF LIFE SCIENCES AND CONSENT OF INSTRUCTOR.
*MAJORS IN ANY SCHOOL OF LIFE SCIENCES OPTION MAY COUNT TOWARD GRADUATION NO MORE THAN A COMBINED MAXIMUM OF 10 HOURS OF 290, 292, AND 294 CREDIT OFFERED BY: BIOPHYSICS; CELL AND STRUCTURAL BIOLOGY; ECOLOGY, ETHOLOGY, AND EVOLUTION; ENTOMOLOGY; MICROBIOLOGY; PHYSIOLOGY; AND PLANT BIOLOGY. THESE HOURS WILL NOT BE COUNTED AS ADVANCED HOURS IN THE OPTION.
1 TO 5 HOURS.
FOR INDEPENDENT STUDY REGISTRATION IN THIS COURSE, STUDENTS SHOULD CONTACT THE DEPARTMENT OFFICE (515 MORRILL HALL).
CONFERENCE SECTION FOR S/U GRADE ONLY.
CONF ARR Ind Study

**EEE 294 INDIVIDUAL TOPICS.**
PREREQUISITE: TWO YEARS OF LIFE SCIENCES AND CONSENT OF INSTRUCTOR.
*MAJORS IN ANY SCHOOL OF LIFE SCIENCES OPTION MAY COUNT TOWARD GRADUATION ND MORE THAN A COMBINED MAXIMUM OF 10 HOURS OF 290, 292 AND 294 CREDIT OFFERED BY: BIOPHYSICS; CELL AND STRUCTURAL BIOLOGY; ECOLOGY, ETHOLOGY, AND EVOLUTION; ENTOMOLOGY; MICROBIOLOGY; PHYSIOLOGY; AND PLANT BIOLOGY. THESE HOURS WILL NOT BE COUNTED AS ADVANCED HOURS IN THE OPTION.
1 TO 5 HOURS.
FOR INDEPENDENT STUDY REGISTRATION IN THIS COURSE, STUDENTS SHOULD CONTACT THE DEPARTMENT OFFICE (515 MORRILL HALL).
CONF ARR Ind Study

**EEE 490 INDIVIDUAL RESEARCH.**
PREREQUISITE: CONSENT OF ADVISOR.
0.5 TO 3 UNITS.
FOR INDEPENDENT STUDY REGISTRATION IN THIS COURSE, STUDENTS SHOULD CONTACT THE DEPARTMENT OFFICE (515 MORRILL HALL).
CONF ARR Ind Study

## ECONOMICS

DEPARTMENT OFFICE 330 COMMERCE WEST
UNDERGRADUATE OFFICE 225 DAVID KINLEY HALL
GRADUATE OFFICE 330 COMMERCE WEST

**ECON 102 MICROECONOMIC PRINCIPLES.**
*STUDENTS WITH CREDIT IN ECON 101 MAY RECEIVE 1 HOUR OF CREDIT IN ECON 102. STUDENTS RECEIVING CREDIT FOR ACE 100 MAY NOT RECEIVE CREDIT FOR ECON 102.
3 HOURS.

| | | | | | |
|---|---|---|---|---|---|
| 00313 | LECD | 1 | 10-1120 | MTUWTH | 245 COM WEST |
| 00314 | LECD | 2 | 2-320 | MTUWTH | 126 COM WEST |
| 00315 | LECD | 3 | 2-320 | MTUWTH | 170 COM WEST |

**ECON 103 MACROECONOMIC PRINCIPLES.**
*STUDENTS WITH CREDIT IN ECON 101 MAY RECEIVE 1 HOUR OF CREDIT IN ECON 103.
3 HOURS.

| | | | | | |
|---|---|---|---|---|---|
| 00316 | LECD | 1 | 930-1050 | MTUWTH | 329 ARMORY |
| 00317 | LECD | 2 | 130-250 | MTUWTH | 245 COM WEST |
| 00318 | LECD | 3 | 130-250 | MTUWTH | 134 ARMORY |

**ECON 172 ECONOMIC STATISTICS, I.**
PREREQUISITE: CREDIT OR REGISTRATION IN MATH 134 OR EQUIVALENT.
*STUDENTS MAY NOT RECEIVE CREDIT FOR THIS COURSE IF THEY HAVE RECEIVED CREDIT FOR A COLLEGE-LEVEL INTRODUCTORY STATISTICS COURSE SUCH AS ACE 261; PSYCH 233, 234, OR 235; SOC 185; OR STAT 100.
COUNTS TOWARD CAMPUS QUANTITATIVE REASONING I GENERAL EDUCATION REQUIREMENT.
3 HOURS.

| | | | | | |
|---|---|---|---|---|---|
| 00319 | LECD | 1 | 8-920 | MTUWTH | 245 COM WEST |
| 00320 | LECD | 2 | 8-920 | MTUWTH | 170 COM WEST |

**ECON 173 ECONOMIC STATISTICS, II.**
PREREQUISITE: ECON 172; MATH 134 OR EQUIVALENT.
3 HOURS.

| | | | | | | |
|---|---|---|---|---|---|---|
| 00321 | LECD | 1 | 830-950 | MTUWTH | 134 ARMORY | YEN |
| 00322 | LECD | 2 | 1130-1250 | MTUWTH | 134 ARMORY | YEN |

**ECON 199 UNDERGRADUATE OPEN SEMINAR.**
*MAY BE REPEATED.
1 TO 5 HOURS.
FOR INDEPENDENT STUDY REGISTRATION IN THIS COURSE, STUDENTS SHOULD CONTACT THE INSTRUCTOR WHO WILL SUPERVISE THEIR WORK.
CONF ARR Ind Study

**ECON 299 UNDERGRADUATE OPEN SEMINAR, II.**
PREREQUISITE: JUNIOR OR SENIOR STANDING.
*MAY BE REPEATED.
0 TO 9 HOURS.
ECON 102 OR EQUIVALENT RECOMMENDED.
FOR INDEPENDENT STUDY REGISTRATION IN THIS COURSE, STUDENTS SHOULD CONTACT THE INSTRUCTOR WHO WILL SUPERVISE THEIR WORK.
CONF ARR Ind Study

**ECON 300 INTERMEDIATE MICROECONOMIC THEORY.**
PREREQUISITE: ECON 102 OR EQUIVALENT; MATH 125 AND 134, OR EQUIVALENT, ARE RECOMMENDED.
*STUDENTS MAY NOT RECEIVE GRADUATE CREDIT FOR BOTH ECON 300 AND ECON 422.
UPON RECOMENDATION BY THE ADVISOR AND APPROVAL BY THE DEPARTMENT OF ECONOMICS, A NONECONOMICS MAJOR MAY RECEIVE UP TO 3/4 UNIT. GRADUATE CREDIT FOR BOTH ECON 300 AND 422 IS GIVEN ONLY ON THE RECOMMENDATION OF THE STUDENT'S ADVISOR AND APPROVAL BY THE DEPARTMENT OF ECONOMICS.
3 HOURS, OR 0.5 OR 0.75 UNIT.

| | | | | | | |
|---|---|---|---|---|---|---|
| 00323 | LECD | 1 | 12-120 | MTUWTH | 245 COM WEST | TAIRA |

**ECON 301 INTERMEDIATE MACROECONOMIC THEORY.**
PREREQUISITE: ECON 102 AND 103 OR EQUIVALENT; MATH 125 AND 134 OR EQUIVALENT ARE RECOMMENDED.
*STUDENTS MAY NOT RECEIVE GRADUATE CREDIT FOR BOTH ECON 301 AND ECON 423. UPON RECOMMENDATION BY THE ADVISOR AND APPROVAL BY THE DEPARTMENT OF ECONOMICS, A NONECONOMICS MAJOR MAY RECEIVE UP TO 3/4 UNIT. GRADUATE CREDIT FOR BOTH ECON 301 AND 423 IS GIVEN ONLY UPON RECOMMENDATION OF THE STUDENT'S ADVISOR AND APPROVAL BY THE DEPARTMENT OF ECONOMICS.
3 HOURS, OR 0.5 OR 0.75 UNIT.

| | | | | | | |
|---|---|---|---|---|---|---|
| 00324 | LECD | 1 | 1030-1150 | MTUWTH | 126 COM WEST | RASHID |

**ECON 420 MONETARY THEORY.**
PREREQUISITE: CONSENT OF INSTRUCTOR.
1 UNIT.
SECTION M: MSPE STUDENTS ONLY.

| | | | | | | |
|---|---|---|---|---|---|---|
| 00325 | LECD | M | 930-1050 | MTUWTH | 170 COM WEST | VILLAMIL |

**ECON 422 MICROECONOMICS FOR BUSINESS.**
PREREQUISITE: ENROLLMENT IS OFTEN RESTRICTED TO STUDENTS IN SPECIALIZED PROGRAMS.
*STUDENTS MAY NOT RECEIVE CREDIT FOR BOTH ECON 422 AND 300 OR 400.
1 UNIT.
SECTION IM: FOR INTERNATIONAL MANAGERS ONLY.

| | | | | | |
|---|---|---|---|---|---|
| 00326 | LECD | IM | 10-1150 | MTUWTH | 120 COM WEST |

**ECON 429 INTERNATIONAL FINANCIAL ECONOMICS.**
PREREQUISITE: ECON 300 AND 301, OR EQUIVALENT.
1 UNIT.
SECTION M: MSPE STUDENTS ONLY.

| | | | | | | |
|---|---|---|---|---|---|---|
| 00327 | LECD | M | 11-1220 | MTUWTH | 329 ARMORY | PINTERIS |

**ECON 450 THE ECONOMICS OF DEVELOPMENT AND GROWTH.**
PREREQUISITE: ECON 300 AND 301 OR EQUIVALENT.
1 UNIT.
SECTION M: MSPE STUDENTS ONLY.

| | | | | | |
|---|---|---|---|---|---|
| 00328 | LECD | M | 10-1150 | F | 120 COM WEST |
| | | M | 1-250 | TUTH | 120 COM WEST |

**ECON 452 COMPUTER-BASED MODELS FOR ECONOMIC POLICY ANALYSIS.**
PREREQUISITES: ECON 400 AND 401 OR EQUIVALENT; MATH 120 AND 132 OR EQUIVALENT.
1 UNIT.
SECTION M: MSPE STUDENTS ONLY.

| | | | | | | |
|---|---|---|---|---|---|---|
| 00329 | LECD | M | 1-250 | MWF | 21 O K H | ESFAHANI |

**ECON 471 ECONOMETRIC ANALYSIS.**
PREREQUISITE: ECON 466 AND 470, OR EQUIVALENT; OR CONSENT OF INSTRUCTOR.
1 UNIT.

| | | | | | | |
|---|---|---|---|---|---|---|
| 00330 | LECD | 1 | 3-450 | MTUWTH | 245 COM WEST | BERA |

**ECON 490 INDIVIDUAL STUDY AND RESEARCH.**
0 TO 1 UNIT.
FOR INDEPENDENT STUDY REGISTRATION IN THIS COURSE, STUDENTS SHOULD CONTACT THE INSTRUCTOR WHO WILL SUPERVISE THEIR WORK.
SECTION M3: MSPE STUDENTS ONLY.

| | | | | |
|---|---|---|---|---|
| | CONF | | ARR | Ind Study |
| 00331 | CONF | M3 | ARR | |

**ECON 499 THESIS RESEARCH.**
0 TO 4 UNITS.
FOR INDEPENDENT STUDY REGISTRATION IN THIS COURSE, STUDENTS SHOULD CONTACT THE INSTRUCTOR WHO WILL SUPERVISE THEIR WORK.
FOR STUDENTS SEEKING MASTER'S AND DOCTORAL DEGREES.
CONF ARR Ind Study

## EDUCATIONAL ORGANIZATION AND LEADERSHIP

DEPARTMENT OFFICE 333 EDUCATION BUILDING

**EOL 449 INDEPENDENT STUDY.**
PREREQUISITE: APPROVAL OF THE STUDY OUTLINE BY THE ADVISOR AND THE DEPARTMENT CHAIR PRIOR TO ENROLLMENT.
*MAY BE REPEATED FOR CREDIT WITH CONSENT OF ADVISOR AND DEPARTMENT CHAIR.
0.5 TO 1 UNIT.
FOR INDEPENDENT STUDY REGISTRATION IN THIS COURSE, STUDENTS SHOULD CONTACT THE INSTRUCTOR WHO WILL SUPERVISE THEIR WORK OR THE DEPARTMENT OFFICE.
CONF ARR Ind Study

**EOL 450 PUBLIC CONTROL AND ADMINISTRATION OF EDUCATION.**
NOT OPEN TO EXPERIENCED ADMINISTRATORS OR TO ANY STUDENTS WHO HAVE TAKEN ANY OF THE FOLLOWING (OR EQUIVALENTS): EOL 455, 461, 463, 465, 466, 467.
1 UNIT.
MEETS JUNE 16-JULY 12.

| | | | | | | |
|---|---|---|---|---|---|---|
| 00359 | LECD | A | 10-1230 | MTUWTH | 389 EDUCATION | PRESTINE |

**EOL 464 DIRECTED FIELD EXPERIENCE IN ADMINISTRATION.**
*MAY BE REPEATED TO A MAXIMUM OF 3 UNITS, WITH NO MORE THAN 1 UNIT EARNED AT THE MASTER'S LEVEL.
1 TO 3 UNITS.
FOR INDEPENDENT STUDY REGISTRATION IN THIS COURSE, STUDENTS SHOULD CONTACT THE INSTRUCTOR WHO WILL SUPERVISE THEIR WORK OR THE DEPARTMENT OFFICE.
CONF ARR Ind Study

**EOL 465 PERSONNEL ADMINISTRATION.**
PREREQUISITE: EOL 469 OR EQUIVALENT, OR CONSENT OF INSTRUCTOR.
1 UNIT.
SECTION DP RESTRICTED TO STUDENTS IN SCHOOL EXECUTIVE LEADERSHIP PROGRAM '96. MEETS JULY 7-31, WITH ADDITIONAL HOURS ARRANGED.

| | | | | | | |
|---|---|---|---|---|---|---|
| 00360 | LECD | DP | 9-12 | MTUWTH | 37 EDUCATION | MCGREAL |
| | | DP | | | | THURSTON |

**EOL 468 THE POLITICAL AND SOCIAL CONTEXT OF SCHOOLING.**
PREREQUISITE: AN UNDERGRADUATE COURSE IN POLITICAL SCIENCE, OR AN INTRODUCTORY COURSE IN THE POLITICS OF EDUCATION SUCH AS E P S 309, OR CONSENT OF INSTRUCTOR.
1 UNIT.
SECTION CPC OFFERED FOR STUDENTS ADMITTED TO CAMPUS PRINCIPAL

EOL 468 CONTINUED
COHORT AND PRIORITY WILL BE GIVEN TO THIS GROUP. FOR FURTHER INFORMATION CONTACT THE DEPARTMENT OFFICE. MEETS JUNE 16-JULY 12.
00361 LECD CPC 1-330 MTUWTH 389 EDUCATION AMBERG

EOL 480 INTERNSHIP IN THE ADMINISTRATION OF HIGHER EDUCATION.
PREREQUISITE: CONSENT OF INSTRUCTOR. NO MORE THAN TWO UNITS MAY BE GIVEN TOWARD AN ADVANCED DEGREE.
1 UNIT.
FOR INDEPENDENT STUDY REGISTRATION IN THIS COURSE, STUDENTS SHOULD CONTACT THE INSTRUCTOR WHO WILL SUPERVISE THEIR WORK OR THE DEPARTMENT OFFICE.
CONF ARR Ind Study

EOL 484 CONTINUING EDUCATION INTERNSHIP.
PREREQUISITE: CONSENT OF INSTRUCTOR.
*MAY BE REPEATED TO A MAXIMUM OF 4 UNITS.
1 TO 2 UNITS.
FOR INDEPENDENT STUDY REGISTRATION IN THIS COURSE, STUDENTS SHOULD CONTACT THE INSTRUCTOR WHO WILL SUPERVISE THEIR WORK OR THE DEPARTMENT OFFICE.
CONF ARR Ind Study

EOL 490 SEMINAR FOR ADVANCED STUDENTS OF EDUCATION.
PREREQUISITE: CONSENT OF INSTRUCTOR.
*OPEN ONLY TO STUDENTS ADMITTED FOR DOCTORAL STUDY IN EOL.
1 TO 2 UNITS.
SECTION DP TOPIC: EDUCATIONAL POLICY ANALYSIS.
SECTION DP OFFERED FOR STUDENTS IN SCHOOL EXECUTIVE LEADERSHIP PROGRAM '96. MEETS JULY 7-31, WITH ADDITIONAL HOURS ARRANGED. FOR FURTHER INFORMATION ABOUT AVAILABILITY OF COURSE AND SPECIFIC TIMES CONTACT THE DEPARTMENT OFFICE.
FOR INDEPENDENT STUDY REGISTRATION IN THIS COURSE, STUDENTS SHOULD CONTACT THE DEPARTMENT OFFICE.
THE CONFERENCE SECTION IS FOR STUDENTS IN EOL.
CONF ARR Ind Study
00362 LECD DP 1-4 MTUWTH 42A EDUCATION KIRST

EOL 491 FIELD STUDY AND THESIS SEMINAR.
PREREQUISITE: CONSENT OF INSTRUCTOR.
1 TO 2 UNITS.
FOR INDEPENDENT STUDY REGISTRATION IN THIS COURSE, STUDENTS SHOULD CONTACT THE INSTRUCTOR WHO WILL SUPERVISE THEIR WORK OR THE DEPARTMENT OFFICE.
CONF ARR Ind Study

EOL 499 THESIS RESEARCH.
0 TO 4 UNITS.
FOR INDEPENDENT STUDY REGISTRATION IN THIS COURSE, STUDENTS SHOULD CONTACT THE INSTRUCTOR WHO WILL SUPERVISE THEIR WORK OR THE DEPARTMENT OFFICE.
CONF ARR Ind Study

## EDUCATIONAL POLICY STUDIES

DEPARTMENT OFFICE 360 EDUCATION BUILDING

E P S 199 UNDERGRADUATE OPEN SEMINAR.
*MAY BE REPEATED.
1 TO 5 HOURS.
FOR INDEPENDENT STUDY REGISTRATION IN THIS COURSE, STUDENTS SHOULD CONTACT THE INSTRUCTOR WHO WILL SUPERVISE THEIR WORK.
CONF ARR Ind Study

E P S 201 FOUNDATIONS OF AMERICAN EDUCATION.
3 HOURS.
00267 LECD A 9 TUWTHF 328 ARMORY
00268 LECD B 8-9 TUWTHF 385 EDUCATION

E P S 249 INDEPENDENT STUDY.
PREREQUISITE: E P S 201; INTEREST AS ATTESTED TO BY INSTRUCTORS; AND CONSENT OF THE ADVISOR AND THE STAFF MEMBER WHO SUPERVISES THE WORK.
2 HOURS.
FOR INDEPENDENT STUDY REGISTRATION IN THIS COURSE, STUDENTS SHOULD CONTACT THE INSTRUCTOR WHO WILL SUPERVISE THEIR WORK.
CONF ARR Ind Study

E P S 291 THESIS.
PREREQUISITE: SENIOR STANDING.
2 HOURS.
FOR INDEPENDENT STUDY REGISTRATION IN THIS COURSE, STUDENTS SHOULD CONTACT THE INSTRUCTOR WHO WILL SUPERVISE THEIR WORK.
CONF ARR Ind Study

E P S 292 THESIS.
PREREQUISITE: SENIOR STANDING.
2 HOURS.
FOR INDEPENDENT STUDY REGISTRATION IN THIS COURSE, STUDENTS SHOULD CONTACT THE INSTRUCTOR WHO WILL SUPERVISE THEIR WORK.
CONF ARR Ind Study

E P S 301 PHILOSOPHY OF EDUCATION.
2 HOURS, OR 0.5 UNIT.
WILL MEET: FIRST FOUR WEEKS, JUNE 17-JULY 11
00269 LECD 10-12 TUWTHF 323 EDUCATION FEINBERG

E P S 302 HISTORY OF AMERICAN EDUCATION.
2 HOURS, OR 0.5 UNIT.
WILL MEET FIRST FOUR WEEKS: JUNE 17-JULY 11.
00270 LECD 8-10 TUWTHF 389 EDUCATION VIOLAS

E P S 303 COMPARATIVE EDUCATION.
2 HOURS, OR 0.5 UNIT.
SECTION A: MEETS FIRST FOUR WEEKS, JUNE 17-JULY 11.
SECTION B: MEETS SECOND FOUR WEEKS, JULY 15-AUGUST 7.
00271 LECD A 8-10 TUWTHF 323 EDUCATION SHORISH
00272 LECD B 8-10 TUWTHF 42A EDUCATION SHORISH

E P S 304 SOCIAL FOUNDATIONS OF EDUCATION.
2 HOURS, OR 0.5 UNIT.
SECTION A: MEETS SECOND FOUR WEEKS, JULY 15-AUGUST 7.
00273 LECD A 10-12 TUWTHF 323 EDUCATION PAGE

E P S 306 AESTHETICS, THE ARTS, AND EDUCATION.
2 HOURS, OR 0.5 UNIT.
MEETS FIRST FOUR WEEKS, JUNE 17 TO JULY 11
00274 LECD 8-10 TUWTHF 162 EDUCATION OHILLON

E P S 315 SOCIOLOGY OF EDUCATION.
Same As SOC 315
PREREQUISITE: SOC 100 OR 6 HOURS OF ANTHROPOLOGY, SOCIAL GEOGRAPHY, POLITICAL SCIENCE, OR SOCIOLOGY.
2 HOURS, OR 0.5 UNIT.
WILL MEET SECOND FOUR WEEKS: JULY 15-AUGUST 7
00275 LECD 8-10 TUWTHF 323 EDUCATION BARNETT

E P S 399 ISSUES AND DEVELOPMENTS IN EDUCATIONAL POLICY STUDIES.
*MAY BE REPEATED TO A MAXIMUM OF 8 HOURS OR 2 UNITS.
2 TO 4 HOURS, OR 0.5 TO 1 UNIT.
SECTION A: PHILOSOPHY OF MIDDLE SCHOOL EDUCATION.
MEETS JUNE 17-JULY 11. 2 HOURS OR 1/2 UNIT.
SECTION O: ENROLLMENT IS RESTRICTED TO STUDENTS IN VOCATIONAL AND TECHNICAL EDUCATION.
SECTION O: MEETS JUNE 17-JULY 11. 1 UNIT
00276 LECD A 12-2 TUWTHF 323 EDUCATION ALSTON
00277 LECD D 9-12 TUWTHF 22 EDUCATION PAGE

E P S 449 INDEPENDENT STUDY.
PREREQUISITE: APPROVAL OF THE STUDY OUTLINE BY THE ADVISOR AND DEPARTMENT CHAIR PRIOR TO ENROLLMENT.
*MAY BE REPEATED FOR CREDIT WITH CONSENT OF THE ADVISOR AND DEPARTMENT CHAIR.
0.5 OR 1 UNIT.
FOR INDEPENDENT STUDY REGISTRATION IN THIS COURSE, STUDENTS SHOULD CONTACT THE INSTRUCTOR WHO WILL SUPERVISE THEIR WORK.
CONF ARR Ind Study

E P S 490 SEMINAR FOR ADVANCED STUDENTS OF EDUCATION.
PREREQUISITE: CONSENT OF INSTRUCTOR.
*MAY BE REPEATED FOR CREDIT.
1 UNIT.
SECTION A4: SEMINAR IN HISTORY OF EDUCATION
ENROLLMENT RESTRICTED TO JDA ADVISEES
SECTION A4 WILL MEET JUNE 17-AUGUST 8
SECTION D4: SEMINAR IN SOCIOLOGY OF EDUCATION
ENROLLMENT RESTRICTED TO WTT ADVISEES
SECTION D4 WILL MEET JUNE 17-AUGUST 8
00278 LECD A4 4-5 TUWTHF 323 EDUCATION ANDERSON
00279 LECD D4 5-6PM TUWTHF 323 EDUCATION TRENT

E P S 491 FIELD STUDY AND THESIS SEMINAR.
PREREQUISITE: LIMITED TO STUDENTS WHO HAVE BEEN ADMITTED FOR DOCTORAL STUDY.
*LIMITED TO STUDENTS WHO HAVE BEEN ADMITTED FOR DOCTORAL STUDY.
1 TO 2 UNITS.
FOR INDEPENDENT STUDY REGISTRATION IN THIS COURSE, STUDENTS SHOULD CONTACT THE INSTRUCTOR WHO WILL SUPERVISE THEIR WORK.
CONF ARR Ind Study

E P S 499 THESIS RESEARCH.
0 TO 4 UNITS.
FOR INDEPENDENT STUDY REGISTRATION IN THIS COURSE, STUDENTS SHOULD CONTACT THE INSTRUCTOR WHO WILL SUPERVISE THEIR WORK.
CONF ARR Ind Study

## EDUCATIONAL PRACTICE

COUNCIL ON TEACHER EDUCATION 130 EDUCATION BUILDING

ADMISSION TO EDUCATIONAL PRACTICE (STUDENT TEACHING) IS LIMITED TO THOSE STUDENTS WHO ARE IN GOOD STANDING IN A TEACHER EDUCATION CURRICULUM APPROVED BY THE COUNCIL ON TEACHER EDUCATION.

ELIGIBILITY REQUIREMENTS FOR STUDENT TEACHING AND FOR RECEIVING A UNIVERSITY OF ILLINOIS RECOMMENDATION FOR CERTIFICATION ARE DESCRIBED IN THE COUNCIL ON TEACHER EDUCATION SECTION OF THE PROGRAMS OF STUDY CATALOG. CANDIDATES FOR UNIVERSITY OF ILLINOIS TEACHER EDUCATION DEGREES MUST COMPLETE EDUCATIONAL PRACTICE AS PART OF THE PROFESSIONAL SEMESTER WHICH IS GENERALLY TAKEN IN THE FALL OR SPRING SEMESTER OF THE CANDIDATE'S SENIOR YEAR. FEW PROGRAMS OFFER STUDENT TEACHING DURING SUMMER SEMESTER. FOR THOSE THAT DO, APPLICATION SHOULD BE MADE DURING THE MONTH OF APRIL. APPLICATION FORMS MAY BE OBTAINED FROM DEPARTMENTAL OFFICES. ELIGIBILITY INCLUDES HAVING A 2.5 CUMULATIVE AND UNIVERSITY GPA AND COMPLETION OF 100 CLOCK HOURS OF EARLY FIELD EXPERIENCES.

APPROXIMATELY ONE YEAR PRIOR TO THE SCHOOL YEAR IN WHICH THEY EXPECT TO ENROLL IN STUDENT TEACHING, STUDENTS MUST ATTEND AN INFORMATIONAL MEETING WHERE THEY WILL RECEIVE AN APPLICATION TO APPLY FOR A TENTATIVE STUDENT TEACHING ASSIGNMENT IN THE ILLINOIS PUBLIC SCHOOLS. THESE APPLICATIONS MUST BE COMPLETED AND PROCESSED PROMPTLY THROUGH THE COUNCIL ON TEACHER EDUCATION. ALL STUDENT TEACHING APPLICATIONS MUST BE RECEIVED NO LATER THAN THE SECOND

ED PR CONTINUED
FRIDAY IN DECEMBER DURING THE YEAR PRIOR TO THE SCHOOL YEAR IN WHICH A STUDENT EXPECTS TO STUDENT TEACH. STUDENTS WHOSE APPLICATIONS ARE APPROVED WILL ENROLL FOR THE FOLLOWING SCHOOL YEAR. STUDENTS MAY NOT STUDENT TEACH IN THE HIGH SCHOOL FROM WHICH THEY GRADUATED.

EDUCATIONAL PRACTICE IS UNDER THE GENERAL SUPERVISION OF THE COUNCIL ON TEACHER EDUCATION.

**ED PR 150 SCHOOL AND COMMUNITY EXPERIENCES.**
PREREQUISITE: CONSENT OF INSTRUCTOR.
0 TO 4 HOURS.
COURSE GRADED ON S/U BASIS ONLY.
SECTION MSH: MODERATELY & SEVERELY HANDICAPPED.

| | | | | | |
|---|---|---|---|---|---|
| | CONF | | ARR | | Ind Study |
| 00332 | PRAC | MSH | ARR | | |

**ED PR 199 UNDERGRADUATE OPEN SEMINAR.**
*MAY BE REPEATED.
1 TO 5 HOURS.
FOR INDEPENDENT STUDY REGISTRATION IN THIS COURSE, STUDENTS SHOULD CONTACT THE DEPARTMENT OFFICE.
COURSE GRADED ON S/U BASIS ONLY.

| | | | | | |
|---|---|---|---|---|---|
| | CONF | | ARR | | Ind Study |
| 00333 | PRAC | A | ARR | | |

**ED PR 220 EDUCATIONAL PRACTICE IN THE EDUCATION OF EXCEPTIONAL CHILDREN.**
PREREQUISITE: SENIOR STANDING, CONSENT OF DEPARTMENT; SUFFICIENT HOURS OF BACKGROUND COURSES; 2.5 CUMULATIVE AND UNIVERSITY OF ILLINOIS GRADE POINT AVERAGE.
2 TO 8 HOURS.
COURSE GRADED ON S/U BASIS ONLY.
SECTION MSH: MODERATELY AND SEVERELY HANDICAPPED STUDENT TEACHING.
2 TO 8 HOURS.

| | | | | |
|---|---|---|---|---|
| 00334 | PRAC | MSH | ARR | |

## EDUCATIONAL PSYCHOLOGY

DEPARTMENT OFFICE 210 EDUCATION BUILDING

**EDPSY 211 EDUCATIONAL PSYCHOLOGY.**
PREREQUISITE: PSYCH 100.
3 HOURS.
COURSE MEETS FOR 8 WEEKS.

| | | | | | | |
|---|---|---|---|---|---|---|
| 00335 | LECD | A | 10-12 | TUWTH | 162 EDUCATION | ZOLA |

**EDPSY 249 INDEPENDENT STUDY.**
PREREQUISITE: UPPER-CLASS STANDING, UPPER 5 PER CENT OF CLASS IN GRADE-POINT AVERAGE, CONSENT OF THE ADVISOR AND THE STAFF MEMBER WHO WILL SUPERVISE THE WORK.
1 TO 4 HOURS.
FOR INDEPENDENT STUDY REGISTRATION IN THIS COURSE, STUDENTS SHOULD CONTACT THE INSTRUCTOR WHO WILL SUPERVISE THEIR WORK.

| | | | | |
|---|---|---|---|---|
| | CONF | | ARR | Ind Study |

**EDPSY 250 CAREER DEVELOPMENT THEORY AND PRACTICE.**
3 HOURS.
NOTE: ON REQUEST, STUDENTS WILL BE REQUIRED TO PARTICIPATE IN A TOTAL OF 4 HOURS OF RESEACH PROJECTS OUTSIDE OF CLASS.
*SECTION A & B MEET FIRST 4 WEEKS.

| | | | | | | |
|---|---|---|---|---|---|---|
| 00336 | LECD | A | 10-12 | TUWTHF | 42A EDUCATION | WEST |
| 00337 | LECD | B | 1-3 | TUWTHF | 162 EDUCATION | T. ANDERSON |

**EDPSY 311 PSYCHOLOGY OF LEARNING FOR TEACHERS.**
PREREQUISITE: EDPSY 211 OR EQUIVALENT.
3 HOURS, OR 0.5 OR 1 UNIT.
SECTION A: MEETS FIRST 4 WEEKS.
SECTION B: MEETS SECOND 4 WEEKS.
NOTE: FULFILLS THE EDUCATIONAL PSYCHOLOGY FOUNDATION REQUIREMENT IN LEARNING. ON REQUEST, STUDENTS WILL BE REQUIRED TO PARTICIPATE IN A TOTAL OF 4 HOURS OF EXPERIMENTS OUTSIDE OF CLASS.

| | | | | | | |
|---|---|---|---|---|---|---|
| 00338 | LECD | A | 10-12 | TUWTHF | 42A EDUCATION | WEST |
| 00339 | LECD | B | 1-3 | TUWTHF | 162 EDUCATION | T. ANDERSON |

**EDPSY 312 THEORIES AND PROBLEMS OF ADJUSTMENT IN SCHOOL SETTINGS.**
PREREQUISITE: EDPSY 211 OR EQUIVALENT.
3 HOURS, OR 0.5 OR 1 UNIT.
NOTE: FULFILLS THE EDUCATIONAL PSYCHOLOGY FOUNDATION REQUIREMENT IN PERSONALITY AND DEVELOPMENT. ON REQUEST, STUDENTS WILL BE REQUIRED TO PARTICIPATE IN A TOTAL OF 4 HOURS OF EXPERIMENTS OUTSIDE OF CLASS.
SECTION A: MEETS FIRST 4 WEEKS.
SECTION B: MEETS SECOND 4 WEEKS.

| | | | | | | |
|---|---|---|---|---|---|---|
| 00340 | LECD | A | 10-12 | TUWTH | 33 EDUCATION | HARMON |
| 00341 | LECD | B | 10-12 | TUWTH | 33 EDUCATION | ROUNDS |

**EDPSY 390 ELEMENTS OF EDUCATIONAL STATISTICS.**
PREREQUISITE: JUNIOR STANDING.
3 HOURS, OR 1 UNIT.
SECTION A: MEETS FOR 8 WEEKS.

| | | | | | | |
|---|---|---|---|---|---|---|
| 00342 | LECD | A | 10-12 | MTUWTH | 2 EDUCATION | WITZ K |

**EDPSY 392 INTRODUCTION TO THE PRINCIPLES OF MEASUREMENT.**
PREREQUISITE: EDPSY 211 OR 236.
4 HOURS, OR 1 UNIT.
CONSENT OF INSTRUCTOR BY JUNE 1ST. NOTE: THE CLASS TIMES ARE BEING ARRANGED FOR MEETINGS DURING TWO WEEKENDS IN JUNE, TUESDAYS/THURSDAYS 9 A.M.- NOON IN JULY AND TWO WEEKENDS IN

EDPSY 392 CONTINUED
OCTOBER.

| | | | | | |
|---|---|---|---|---|---|
| 00343 | LECD | | ARR | | HARNISCH |

**EDPSY 399 ISSUES AND DEVELOPMENTS IN EDUCATIONAL PSYCHOLOGY.**
*STUDENTS MAY TAKE NO MORE THAN 8 HOURS OR 2 UNITS.
2 OR 4 HOURS, OR 0.5 OR 1 UNIT.
*SECTION F: MIDDLE SCHOOL ADOLESCENT DEVELOPMENT.
COURSE MEETS FOR EIGHT WEEKS. 2 HOURS OR 1 2 UNIT.

| | | | | | | |
|---|---|---|---|---|---|---|
| 00344 | LECD | F | 2-4 | TUTH | 323 EDUCATION | BEITEL |

**EDPSY 429 FIELD INSTRUCTION IN EDUCATIONAL PSYCHOLOGY.**
PREREQUISITE: A MASTER'S DEGREE IN EDUCATIONAL PSYCHOLOGY OR EQUIVALENT, AND CONSENT OF INSTRUCTOR.
*MAY BE REPEATED TO A MAXIMUM OF 4 UNITS; NO MORE THAN 2 UNITS MAY BE TAKEN IN A GIVEN SEMESTER.
1 TO 4 UNITS.
FOR INDEPENDENT STUDY REGISTRATION IN THIS COURSE, STUDENTS SHOULD CONTACT THE INSTRUCTOR WHO WILL SUPERVISE THEIR WORK.

| | | | | |
|---|---|---|---|---|
| | CONF | | ARR | Ind Study |

**EDPSY 449 INDEPENDENT STUDY.**
PREREQUISITE: APPROVAL OF THE STUDY OUTLINE BY THE ADVISOR AND DEPARTMENT CHAIR PRIOR TO ENROLLMENT.
*MAY BE REPEATED FOR CREDIT WITH CONSENT OF ADVISOR AND DEPARTMENT CHAIR.
0.5 OR 1 UNIT.
FOR INDEPENDENT STUDY REGISTRATION IN THIS COURSE, STUDENTS SHOULD CONTACT THE INSTRUCTOR WHO WILL SUPERVISE THEIR WORK.

| | | | | |
|---|---|---|---|---|
| | CONF | | ARR | Ind Study |

**EDPSY 451 EVALUATION OF EDUCATIONAL PROGRAMS.**
Same As C & I 418
PREREQUISITE: EDPSY 390, ONE YEAR OR WORK WITH CHILDREN OR YOUTH IN AN INSTITUTIONAL SETTING, OR CONSENT OF INSTRUCTOR.
1 UNIT.
Meets second four weeks of Term 2

| | | | | | | |
|---|---|---|---|---|---|---|
| 00345 | LECD | A | 10-1230 | TUWTH | 166 EDUCATION | ROGERS F |

**EDPSY 490 SEMINAR FOR ADVANCED STUDENTS OF EDUCATION.**
PREREQUISITE: CONSENT OF INSTRUCTOR.
*MAY BE REPEATED TO A MAXIMUM OF 2 UNITS IN ANY AREA OF SPECIALIZATION.
0 TO 1 UNIT.
OFFERED ON AN S/U BASIS.
*SECTION E: INTERNSHIP. OFFERED ON AN S/U BASIS.

| | | | | | |
|---|---|---|---|---|---|
| 00348 | PRAC | E | ARR | | ROUNDS |

**EDPSY 491 FIELD STUDY AND THESIS SEMINAR.**
LIMITED TO STUDENTS WHO HAVE BEEN ADMITTED FOR DOCTORAL STUDY.
1 TO 2 UNITS.
FOR INDEPENDENT STUDY REGISTRATION IN THIS COURSE, STUDENTS SHOULD CONTACT THE INSTRUCTOR WHO WILL SUPERVISE THEIR WORK.

| | | | | |
|---|---|---|---|---|
| | CONF | | ARR | Ind Study |

**EDPSY 496 STATISTICAL METHODS IN EDUCATION.**
PREREQUISITE: EDPSY 390 OR EQUIVALENT.
1 UNIT.
COURSE MEETS FOR 8 WEEKS.

| | | | | | | |
|---|---|---|---|---|---|---|
| 00347 | LECD | A | 9-11 | MTUWTH | 330 ARMORY | ACKERMAN |

**EDPSY 499 THESIS RESEARCH.**
0 TO 4 UNITS.
FOR THESIS REGISTRATION IN THIS COURSE, STUDENTS SHOULD CONTACT THE INSTRUCTOR WHO WILL SUPERVISE THEIR WORK.

| | | | | |
|---|---|---|---|---|
| | CONF | | ARR | Ind Study |

## ELECTRICAL AND COMPUTER ENGINEERING

DEPARTMENT OFFICE 155 EVERITT LABORATORY

IN THE FOLLOWING COURSES, ELECTRICAL ENGINEERING AND COMPUTER ENGINEERING STUDENTS WILL BE GIVEN FIRST PREFERENCE:

229, 244, 246, 249, 270, 271, 290, 291, 302, 303, 309, 310, 311, 312, 313, 324, 330, 333, 336, 340, 341, 342, 343, 344, 345, 347, 350, 351, 352, 353, 354, 355, 358, 359, 360, 361, 364, 366, 368, 369, 371, 374, 376, 378, 382, 383, 386, 387, 388, 390, 415, 416, 420, 421, 423, 428, 431, 434, 435, 437, 439, 442, 443, 446, 447, 448, 451, 452, 453, 454, 455, 456, 460, 461, 462, 465, 467, 472, 475, 476, 477, 478, 486, AND 497.

**ECE 110 INTRODUCTION TO ELECTRICAL AND COMPUTER ENGINEERING.**
PREREQUISITE: CREDIT OR REGISTRATION IN EITHER MATH 120 OR 135.
4 HOURS.

| | | | | | | |
|---|---|---|---|---|---|---|
| 00291 | LECT | X | 12-110 | MTUWTHF | 151 EVERITT | |
| 00292 | LAB | X1 | 2-5 | MW | 234 EVERITT | |
| 00293 | LAB | X2 | 9-12 | TUTH | 234 EVERITT | |
| 00294 | LAB | X3 | 2-5 | TUTH | 234 EVERITT | |

**ECE 229 INTRODUCTION TO ELECTROMAGNETIC FIELDS.**
PREREQUISITE: ECE 260 OR 270.
3 HOURS.

| | | | | | |
|---|---|---|---|---|---|
| 00295 | DISC | D | 11 | MTUWTHF | 161 EVERITT |
| | | D | 1 | TH | 161 EVERITT |

**ECE 249 DIGITAL SYSTEMS LABORATORY.**
PREREQUISITE: ECE 244 AND 290.
2 HOURS.

| | | | | | |
|---|---|---|---|---|---|
| 00296 | LAB | F1 | 2-4 | TUTH | 267 EVERITT |

E 249 CONTINUED

```
    LECT  F     2       MW        161 EVERITT
297 LAB   F2    3-5     MW        267 EVERITT
    LECT  F     2       MW        161 EVERITT
298 LAB   F3    3-5     MW        267 EVERITT
    LECT  F     2       MW        161 EVERITT
299 LAB   F4    2-4     TUTH      267 EVERITT
    LECT  F     2       MW        161 EVERITT
```

E 272 ELECTRICAL AND COMPUTER ENGINEERING PROBLEMS.
REREQUISITE: WRITTEN APPLICATION APPROVED BY DEPARTMENT.
1 TO 4 HOURS.
OR INDEPENDENT STUDY REGISTRATION IN THIS COURSE, STUDENTS SHOULD
ONTACT 156 EVERITT LAB.

```
    CONF        ARR                                          Ind Study
```

E 290 INTRODUCTION TO COMPUTER ENGINEERING.
REREQUISITE: C S 101 OR 125.
CREDIT IS NOT GIVEN FOR BOTH ECE 290 AND C S 231.
1 HOURS.

```
300 LECO  C     10      MTUWTHF   161 EVERITT
          C     1       W         161 EVERITT
```

E 291 COMPUTER ENGINEERING, II.
REREQUISITE: ECE 290 OR CONSENT OF INSTRUCTOR.
CREDIT IS NOT GIVEN FOR BOTH ECE 291 AND C S 232.
HOURS.

```
301 LAB   A     ARR
    LECT  A     8-910   MTUWTHF   151 EVERITT
```

E 296 HONORS PROJECT.
REREQUISITE: JAMES SCHOLAR IN ENGINEERING; CONSENT OF INSTRUCTOR.
TO 4 HOURS.
OR INDEPENDENT STUDY REGISTRATION IN THIS COURSE, STUDENTS SHOULD
ONTACT THE DEPARTMENT OFFICE.

```
    CONF        ARR                                          Ind Study
```

E 298 SENIOR RESEARCH PROJECT.
REREQUISITE: SENIOR STANDING; RHET 105; AND CONSENT OF INSTRUCTOR.
JAMES SCHOLARS AND CHANCELLOR'S SCHOLARS MAY RECEIVE HONORS
REDIT FOR THIS COURSE.
ECTIONS OF THIS COURSE DESIGNATED WITH A + ARE OFFERED FOR AND
PPROVED FOR GENERAL EDUCATION COMPOSITION II CREDIT.
HOURS.

```
    CONF        ARR                                          Ind Study
```

299 SENIOR THESIS.
REREQUISITE: ECE 298 AND CONSENT OF INSTRUCTOR.
JAMES SCHOLARS AND CHANCELLOR'S SCHOLARS MAY RECEIVE HONORS
EDIT FOR THIS COURSE.
CTIONS OF THIS COURSE DESIGNATED WITH A + ARE OFFERED FOR AND
PROVED FOR GENERAL EDUCATION COMPOSITION II CREDIT.
HOURS.

```
    CONF        ARR                                          Ind Study
```

309 SIGNAL AND SYSTEM ANALYSIS.
EREQUISITE: ECE 270.
AY NOT BE TAKEN FOR CREDIT BY GRADUATE STUDENTS IN ELECTRICAL AND
MPUTER ENGINEERING.
HOURS, OR 0.75 UNIT.

```
02 LECT   A     8       MTUWTHF   161 EVERITT
          A     1       M         161 EVERITT
```

310 DIGITAL SIGNAL PROCESSING.
EREQUISITE: ECE 210, OR CONSENT OF INSTRUCTOR.
HOURS, OR 1 UNIT.

```
03 LECT   A     830-945 MTUWTHF   241 EVERITT
```

313 PROBABILISTIC METHODS OF SIGNAL AND SYSTEM ANALYSIS.
REREQUISITE: ECE 309.
ELECTRICAL AND COMPUTER ENGINEERING MAJORS MAY NOT RECEIVE
RADUATE CREDIT.
HOURS, OR 0.75 UNIT.

```
04 LECD   X     12      MTUWTHF   161 EVERITT
          X     1       TU        161 EVERITT
```

E 340 SOLID STATE ELECTRONIC DEVICES.
REREQUISITE: PHYCS 108 AND CREDIT OR CONCURRENT REGISTRATION IN
CE 229.
GRADUATE CREDIT NOT ALLOWED TOWARD DEGREES IN ELECTRICAL AND
OMPUTER ENGINEERING.
HOURS, OR 0.75 UNIT.

```
105 DISC  B     9       MTUWTHF   260 EVERITT
          B     1       TU        260 EVERITT
```

E 342 ELECTRONIC CIRCUITS.
REREQUISITE: 210 AND 340.
MAY NOT BE TAKEN FOR GRADUATE CREDIT BY STUDENTS IN ELECTRICAL
AND COMPUTER ENGINEERING. STUDENTS CANNOT RECEIVE CREDIT FOR
BOTH ECE 342 OR 343 AND PHYCS 343.
HOURS, OR 0.75 UNIT.

```
106 LECT  D     11      MTUWTHF   241 EVERITT
          D     1       TH        241 EVERITT
```

E 343 ELECTRONIC CIRCUITS LABORATORY.
REREQUISITE: CONCURRENT REGISTRATION IN ECE 342.
MAY NOT BE TAKEN FOR GRADUATE CREDIT BY STUDENTS IN
LECTRICAL AND COMPUTER ENGINEERING. STUDENTS CANNOT RECEIVE
REDIT FOR BOTH ECE 342 OR 343 AND PHYCS 343.
HOUR, OR 0.25 UNIT.

```
107 LAB   G     2-5     TUTH      268 EVERITT
108 LAB   F     2-5     MW        268 EVERITT
```

ECE 345 SENIOR DESIGN PROJECT LABORATORY.
PREREQUISITE: ECE 343.
*NO CREDIT FOR GRADUATE STUDENTS IN ELECTRICAL AND COMPUTER
ENGINEERING.
2 HOURS, OR 0.5 UNIT.

```
00309 LAB   F1    2-4     MTUWTH    246 EVERITT
00310 LAB   F2    10-12   MTUWTH    246 EVERITT
```

ECE 350 LINES, FIELDS, AND WAVES.
PREREQUISITE: ECE 229.
*GRADUATE CREDIT NOT ALLOWED TOWARD DEGREES IN ELECTRICAL AND
COMPUTER ENGINEERING.
3 HOURS, OR 0.75 UNIT.

```
00311 DISC  C     10      MTUWTHF   260 EVERITT
            C     1       W         260 EVERITT
```

ECE 420 ELECTROMAGNETIC WAVES AND RADIATING SYSTEMS.
PREREQUISITE: ECE 352.
1 UNIT.

```
00312 DISC  C     10-1110 MTUWTHF   57 EVERITT
```

ECE 498 INDIVIDUAL STUDY.
PREREQUISITE: CONSENT OF INSTRUCTOR.
0.25 TO 2 UNITS.
FOR INDEPENDENT STUDY REGISTRATION IN THIS COURSE, STUDENTS SHOULD
CONTACT 156 EVERITT LAB.

```
    CONF        ARR                                          Ind Study
```

ECE 499 THESIS RESEARCH.
0 TO 4 UNITS.
FOR INDEPENDENT STUDY REGISTRATION IN THIS COURSE, STUDENTS SHOULD
CONTACT 156 EVERITT LAB.

```
    CONF        ARR                                          Ind Study
```

## ENGINEERING

COLLEGE OFFICE 106 ENGINEERING HALL

ENG 101 COOPERATIVE ENGINEERING EDUCATION SEMINAR.
PREREQUISITE: ENROLLMENT IN THE COOPERATIVE ENGINEERING EDUCATION
PROGRAM.
0 CREDIT.

```
00348 LECO        5PM     M         151 EVERITT
```

ENG 102 COOPERATIVE ENGINEERING EDUCATION PRACTICE.
PREREQUISITE: COOPERATIVE STUDENT IN ANY ENGINEERING CURRICULUM.
0 CREDIT.

```
00349 PRAC        ARR
```

ENG 110 ENGINEERING APPRENTICESHIP.
PREREQUISITE: COMPLETION OF FRESHMAN YEAR OR EQUIVALENT, AND
CONSENT OF THE DIRECTOR OF COOPERATIVE EDUCATION AND PROFESSIONAL
PRACTICE.
*MAY BE REPEATED.
0 CREDIT.

```
00350 PRAC        ARR
```

ENG 199 UNDERGRADUATE OPEN SEMINAR.
*MAY BE REPEATED.
1 TO 5 HOURS.

```
00351 CONF        ARR
```

ENG 210 ENGINEERING INTERNSHIP.
PREREQUISITE: COMPLETION OF SOPHOMORE YEAR OR EQUIVALENT, OR CONSENT
OF THE DIRECTOR OF COOPERATIVE EDUCATION AND PROFESSIONAL PRACTICE.
*MAY BE REPEATED.
0 CREDIT.

```
00352 PRAC        ARR
```

ENG 299 ENGINEERING STUDY ABROAD.
PREREQUISITE: COMPLETION OF THE SOPHOMORE YEAR IN ENGINEERING AND
APPROVAL OF THE PROPOSED STUDY PROGRAM BY THE STUDENT'S DEPARTMENT
AND COLLEGE OFFICE.
0 TO 7.5 HOURS.

```
00353 CONF        ARR
```

## ENGINEERING HONORS

PROGRAM OFFICE 207 ENGINEERING HALL

ENG H 198 HONORS SEMINAR.
PREREQUISITE: HONORS STUDENT IN THE UNIVERSITY.
1 TO 4 HOURS.

```
00354 CONF  B     ARR
```

ENG H 297 COLLEGE HONORS SEMINAR.
PREREQUISITE: JAMES SCHOLAR IN ENGINEERING OR CONSENT OF
INSTRUCTOR.
1 TO 4 HOURS.
SECTION &0: INDEPENDENT STUDY.
FOR INDEPENDENT STUDY REGISTRATION IN THIS COURSE, STUDENTS SHOULD
CONTACT THE INSTRUCTOR, PROFFESSOR WENZEL.

```
    CONF        ARR                                          Ind Study
```

## ENGLISH AS A SECOND LANGUAGE

DEPARTMENT OFFICE 3070 FOREIGN LANGUAGES BUILDING

STUDENTS ARE NOT PERMITTED TO REGISTER FOR E S L 110, 113, 114,
115, 400, 401, 402, OR 403 IN ENGLISH AS A SECOND LANGUAGE UNTIL
THEY HAVE TAKEN THE PLACEMENT TEST IN ENGLISH AS A SECOND LANGUAGE.
AUDITORS ARE NOT PERMITTED. E S L 114 AND 115 FULFILL THE GRADUATION

E S L CONTINUED
REQUIREMENTS IN RHETORIC FOR AN UNDERGRADUATE DEGREE. PREREQUISITE COURSES MAY BE REQUIRED BEFORE STUDENTS CAN TAKE E S L 114.

**E S L 401 INTRODUCTION TO ACADEMIC WRITING FOR INTERNATIONAL GRADUATE STUDENTS.**
PREREQUISITE: E S L 400 OR RECOMMENDATION FROM UIUC ESL PLACEMENT TEST.
*NO GRADUATE CREDIT.
0 TO 4 HOURS.
To be eligible to enroll, you must show that the course is required by bringing: 1. Report of ESL Placement Test (EPT) results or grade report indicating passing grade in prerequisite course to first meeting. 2. Be present for Diagnostic Testing administered only during first three class meetings. Students will be dropped from this course if prerequisites and/or eligibility requirements have not been met.
If a section is full, students may attend the first day of class to get on a waiting list.

| | | | | | | |
|---|---|---|---|---|---|---|
| 00280 | LECD | C | 10-12 | MTUWTH | G24 FOR LANG | |
| 00281 | LECD | E | 1-3 | MTUWTH | G24 FOR LANG | |

**E S L 404 ENGLISH PRONUNCIATION FOR TEACHING ASSISTANTS.**
PREREQUISITE: PLACEMENT BASED ON SPEAK OR ILLINOIS ESL PLACEMENT TEST SCORE.
0 CREDIT.

| | | | | | | |
|---|---|---|---|---|---|---|
| 00282 | LECD | H | 3-5 | MWF | G20 FOR LANG | BAIR BARBARA A |
| 00283 | LECD | B | 9-11 | MWF | G20 FOR LANG | ALSBERG JANE |

**E S L 405 BUSINESS COMMUNICATIONS FOR GRADUATE INTERNATIONAL STUDENTS.**
4 HOURS.
ESL 405 limited to students enrolled in programs in the Executive Development Center.

| | | | | | | |
|---|---|---|---|---|---|---|
| 00284 | LECD | X | 3-5 | MW | G24 FOR LANG | |
| 00285 | LECD | Y | 3-5 | TUTH | G20 FOR LANG | |
| 00286 | LECD | Z | 3-5 | MW | 1024 FOR LANG | |
| 00287 | LECD | X1 | 3-5 | MW | 215 DAVENPORT | |
| 00288 | LECD | Y1 | 3-5 | TUTH | G38 FOR LANG | |

**E S L 406 ORAL COMMUNICATION FOR INTERNATIONAL TEACHING ASSISTANTS.**
PREREQUISITE: CONSENT OF INSTRUCTOR.
0 CREDIT.

| | | | | | | |
|---|---|---|---|---|---|---|
| 00289 | LECD | B | 9-11 | MWF | 1024 FOR LANG | PAPAJOHN |

## ENGLISH AS AN INTERNATIONAL LANGUAGE

DEPARTMENT OFFICE 3070 FOREIGN LANGUAGES BUILDING

**E I L 356 IMPACT OF CULTURAL DIFFERENCES IN TESL.**
3 HOURS, OR 1 UNIT.

| | | | | | | |
|---|---|---|---|---|---|---|
| 00285 | LECD | A | 8-10 | MTUWTHF | G24 FOR LANG | BOUTON |

**E I L 487 SEMINAR IN THE TEACHING OF ENGLISH AS A SECOND LANGUAGE.**
PREREQUISITE: E I L 388, E I L 302, OR CONSENT OF INSTRUCTOR.
*MAY BE REPEATED AS THE TOPIC CHANGES.
0.5 TO 1 UNIT.
Section H: English for Special Purposes. 1 unit.

| | | | | | | |
|---|---|---|---|---|---|---|
| 00288 | LECD | H | 10-12 | MTUWTH | 212 DAVENPORT | COWAN |

**E I L 491 RESEARCH IN SPECIAL TOPICS.**
PREREQUISITE: CONSENT OF INSTRUCTOR.
*MAY BE REPEATED FOR A TOTAL OF 2 UNITS.
0.25 TO 1 UNIT.
FOR INDEPENDENT STUDY REGISTRATION IN THIS COURSE, STUDENTS SHOULD CONTACT THE INSTRUCTOR WHO WILL SUPERVISE THEIR WORK.
CONF ARR Ind Study

**E I L 499 THESIS RESEARCH.**
PREREQUISITE: CONSENT OF THESIS SUPERVISOR.
0 TO 2 UNITS.
FOR INDEPENDENT STUDY REGISTRATION IN THIS COURSE, STUDENTS SHOULD CONTACT THE INSTRUCTOR WHO WILL SUPERVISE THEIR WORK.
CONF ARR Ind Study

## ENGLISH LITERATURE AND AMERICAN LITERATURE

DEPARTMENT OFFICE 208 ENGLISH BUILDING

COURSE DESCRIPTIONS AND READING LISTS FOR ALL ENGLISH COURSES MAY BE OBTAINED FROM THE ENGLISH UNDERGRADUATE STUDIES OFFICE, 294 ENGLISH BUILDING, AND FROM THE ENGLISH ADVISING OFFICE, 200 ENGLISH BUILDING.

**ENGL 115 MASTERPIECES OF ENGLISH LITERATURE.**
3 HOURS.

| | | | | | | |
|---|---|---|---|---|---|---|
| 00355 | LECD | C | 10-111S | MTUWTH | 119 ENGLISH | COLE |

**ENGL 209 ENGLISH LITERATURE FROM THE BEGINNING TO 1798.**
3 HOURS.

| | | | | | | |
|---|---|---|---|---|---|---|
| 00356 | LECD | B | 9-101S | MTUWTH | 115 ENGLISH | ADELMAN |

**ENGL 290 INDIVIDUAL STUDY.**
PREREQUISITE: CONSENT OF INSTRUCTOR.
*MAY BE REPEATED FOR A TOTAL OF 6 HOURS OF CREDIT.
0 TO 3 HOURS.
FOR INDEPENDENT STUDY REGISTRATION IN THIS COURSE, STUDENTS SHOULD CONTACT THE UNDERGRADUATE STUDIES OFFICE (294 ENGLISH BUILDING).
CONF ARR Ind Study

**ENGL 291 HONORS INDIVIDUAL STUDY.**
*MAY BE REPEATED TO A MAXIMUM OF 6 HOURS.
(COUNTS FOR ADVANCED HOURS IN LAS)
1 TO 3 HOURS.
FOR INDEPENDENT STUDY REGISTRATION IN THIS COURSE, STUDENTS SHOULD CONTACT THE UNDERGRADUATE STUDIES OFFICE (294 ENGLISH BUILDING).
CONF ARR Ind Study

**ENGL 318 SHAKESPEARE, I.**
PREREQUISITE: 1 YEAR OF COLLEGE LITERATURE OR CONSENT OF INSTRUCTOR.
3 HOURS, OR 1 UNIT.

| | | | | | | |
|---|---|---|---|---|---|---|
| 00357 | LECD | E | 1-21S | MTUWTH | 150 ENGLISH | HINELY |

**ENGL 331 ENGLISH ROMANTIC LITERATURE.**
PREREQUISITE: 1 YEAR OF COLLEGE LITERATURE OR CONSENT OF INSTRUCTOR.
3 HOURS, OR 1 UNIT.

| | | | | | | |
|---|---|---|---|---|---|---|
| 00358 | LECD | D | 11-121S | MTUWTH | 150 ENGLISH | MAJDIAK |

**ENGL 491 RESEARCH IN SPECIAL TOPICS.**
*MAY BE REPEATED FOR A TOTAL OF 2 UNITS.
1 UNIT.
FOR INDEPENDENT STUDY REGISTRATION IN THIS COURSE, STUDENTS SHOULD CONTACT THE ENGLISH DEPARTMENT GRADUATE STUDIES OFFICE (210 ENGLISH BUILDING).
CONF ARR Ind Study

**ENGL 492 MASTER'S AREA EXAMINATION TUTORIAL.**
*MAY BE TAKEN ONCE FOR 12 HOURS OR TWICE FOR 6 HOURS.
NO GRADUATE CREDIT.
6 OR 12 HOURS.
FOR INDEPENDENT STUDY REGISTRATION IN THIS COURSE, STUDENTS SHOULD CONTACT THE ENGLISH DEPARTMENT GRADUATE STUDIES OFFICE (210 ENGLISH BUILDING).
NOTE: COURSE TO BE GRADED SATISFACTORY/UNSATISFACTORY.
CONF ARR Ind Study

**ENGL 499 THESIS RESEARCH.**
PREREQUISITE: STANDING AS A DOCTORAL CANDIDATE.
0 TO 4 UNITS.
FOR INDEPENDENT STUDY REGISTRATION IN THIS COURSE, STUDENTS SHOULD CONTACT THE ENGLISH DEPARTMENT GRADUATE STUDIES OFFICE (210 ENGLISH BUILDING).
CONF ARR Ind Study

## ENTOMOLOGY

DEPARTMENT OFFICE 320 MORRILL HALL
PHONE NUMBER (217) 333-2910
OFFICE HOURS 8:30am-5:00pm Monday-Friday

**ENTOM 290 SPECIAL PROBLEMS.**
PREREQUISITE: CONSENT OF INSTRUCTOR.
*MAJORS IN ANY SCHOOL OF LIFE SCIENCES OPTION MAY COUNT TOWARD GRADUATION NO MORE THAN A COMBINED MAXIMUM OF 10 HOURS OF 290, 292, AND 294 CREDIT OFFERED BY: BIOPHYSICS; CELL AND STRUCTURAL BIOLOGY; ECOLOGY, ETHOLOGY, AND EVOLUTION; ENTOMOLOGY; MICROBIOLOGY; PHYSIOLOGY; AND PLANT BIOLOGY. THESE HOURS WILL NOT BE COUNTED AS ADVANCED HOURS IN THE OPTION.
1 TO 5 HOURS.
FOR INDEPENDENT STUDY REGISTRATION IN THIS COURSE, STUDENTS SHOULD CONTACT THE DEPARTMENT OFFICE (320 MORRILL HALL).
OFFERED FOR S/U GRADE ONLY.
CONF ARR Ind Study

**ENTOM 490 INDIVIDUAL TOPICS.**
PREREQUISITE: CONSENT OF INSTRUCTOR.
*MAY BE REPEATED.
0.25 TO 2 UNITS.
FOR INDEPENDENT STUDY REGISTRATION IN THIS COURSE, STUDENTS SHOULD CONTACT THE DEPARTMENT OFFICE (320 MORRILL HALL).
OFFERED FOR S/U GRADE ONLY.
CONF ARR Ind Study

**ENTOM 499 THESIS RESEARCH.**
0 TO 2 UNITS.
FOR INDEPENDENT STUDY REGISTRATION IN THIS COURSE, STUDENTS SHOULD CONTACT THE DEPARTMENT OFFICE (320 MORRILL HALL).
CONF ARR Ind Study

## ENVIRONMENTAL STUDIES

DEPARTMENT OFFICE 1101 WEST PEABODY DRIVE

**ENVST 299 INDIVIDUAL STUDIES OF ENVIRONMENTAL TOPICS.**
PREREQUISITE: CONSENT OF INSTRUCTOR.
0 TO 4 HOURS.
FOR INDEPENDENT STUDY REGISTRATION IN THIS COURSE, STUDENTS SHOULD CONTACT THE INSTRUCTOR WHO WILL SUPERVISE THEIR WORK.
CONF ARR Ind Study

**ENVST 497 STUDIES OF ENVIRONMENTAL TOPICS.**
PREREQUISITE: CONSENT OF INSTRUCTOR.
*MAY BE REPEATED.
0 TO 4 UNITS.
FOR INDEPENDENT STUDY REGISTRATION IN THIS COURSE, STUDENTS SHOULD CONTACT THE INSTRUCTOR WHO WILL SUPERVISE THEIR WORK.
CONF ARR Ind Study

## FINANCE

FIN CONTINUED
DEPARTMENT OFFICE 340 COMMERCE WEST

**FIN 254 CORPORATE FINANCE.**
PREREQUISITE: CREDIT OR CONCURRENT REGISTRATION IN ACCY 202 AND ECON 173.
(COUNTS FOR ADVANCED HOURS IN LAS)
3 HOURS.

00365 LECD A 8-10 MWF 24 COM WEST
00368 LECO C 10-12 MWF 133 ARMORY
00367 LECO E 1-3 MWF 24 COM WEST

**FIN 264 FUNDAMENTALS OF REAL ESTATE.**
PREREQUISITE: ECON 102.
3 HOURS.

00368 LECO A 12-2 TUWTH 126 COM WEST

**FIN 294 SENIOR RESEARCH.**
PREREQUISITE: SENIOR STANDING.
2 TO 4 HOURS.

CONF ARR Ind Study

**FIN 300 FINANCIAL MARKETS.**
PREREQUISITE: FIN 254; C S 105 OR DEMONSTRATION OF ELECTRONIC SPREADSHEET COMPETENCY.
3 HOURS, OR 0.75 UNIT.

00369 LECO C 10-12 MWF 130 COM WEST
00370 LECO E 1-3 MWF 130 COM WEST

**FIN 490 INDIVIDUAL STUDY AND RESEARCH.**
0.5 TO 1 UNIT.
FOR INDEPENDENT STUDY REGISTRATION IN THIS COURSE, STUDENTS SHOULD CONTACT THE INSTRUCTOR WHO WILL SUPERVISE WORK AND THEN THE DEPARTMENT OFFICE.

CONF ARR Ind Study

**FIN 499 THESIS RESEARCH.**
0 TO 4 UNITS.
TO REGISTER IN THIS COURSE, STUDENTS SHOULD CONTACT THE INSTRUCTOR WHO WILL SUPERVISE THEIR WORK AND THEN, THE DEPARTMENT OFFICE.

CONF ARR Ind Study

## FINE AND APPLIED ARTS

COLLEGE OFFICE 116 ARCHITECTURE BUILDING

**F A A 299 F A A STUDY ABROAD.**
PREREQUISITE: JUNIOR STANDING IN THE DEPARTMENT AND APPROVAL OF THE STUDENT'S PROPOSAL BY THE DEPARTMENT COMMITTEE AND COLLEGE OFFICE.
*MAY BE REPEATED FOR A MAXIMUM OF 30 HOURS ALL OF WHICH MUST BE COMPLETED WITHIN ONE CALENDAR YEAR. NO CREDIT IS GIVEN FOR THE SUMMER SESSION UNLESS THE STUDENT IS REGISTERED IN ONE OF THE ORGANIZED UNIVERSITY PROGRAMS ABROAD JUST PRIOR TO OR AFTER THE SUMMER SESSION.
0 TO 6 HOURS.

00363 CONF A ARR

**F A A 399 OFF CAMPUS STUDY.**
PREREQUISITE: JUNIOR OR GRADUATE STANDING IN FINE AND APPLIED ARTS AND APPROVAL OF PROGRAM PRIOR TO REGISTRATION.
0 TO 12 HOURS, OR 0 TO 3 UNITS.
A DETAILED PROPOSAL FOR STUDY OFF CAMPUS MUST BE SUBMITTED FOR APPROVAL TO THE APPROPRIATE COMMITTEE IN THE COLLEGE PRIOR TO SUCH STUDY.

00364 CONF ARR

## FOOD SCIENCE AND HUMAN NUTRITION

DEPARTMENT OFFICE 260 BEVIER HALL

INQUIRIES SHOULD BE MADE IN 386 BEVIER HALL
PHONE 333-1324

**FSHN 120 CONTEMPORARY NUTRITION.**
PREREQUISITE: CHEM 100 OR EQUIVALENT.
3 HOURS.

00383 LECO 9-11 MWF 180 BEVIER PLAWECKI

## FRENCH

DEPARTMENT OFFICE 2090 FOREIGN LANGUAGES BUILDING

STUDENTS IN ELEMENTARY AND INTERMEDIATE LANGUAGE COURSES MAY NOT ORDINARILY REGISTER FOR CREDIT IN MORE THAN ONE COURSE AT THE SAME SEMESTER LEVEL (E.G., 104 OR 114 OR 124). APPROVAL TO DO SO MUST BE OBTAINED FROM THE DEPARTMENT.

**FR 101 ELEMENTARY FRENCH, I.**
*CREDIT IS NOT GIVEN FOR BOTH FR 101 AND 105.
*FOR STUDENTS WHO HAVE NO CREDIT IN FRENCH.
4 HOURS.
INSTRUCTION INCLUDES IN-CLASS AUDIO-VISUAL PRESENTATIONS.
MEETS FIRST 4 WEEKS.

00376 LECO A 8-12 MTUTHF 1030 FOR LANG

**FR 102 ELEMENTARY FRENCH, II.**
PREREQUISITE: FR 101 OR ONE YEAR OF HIGH SCHOOL FRENCH.
*CREDIT IS NOT GIVEN FOR BOTH FR 102 AND 105 OR 106.
4 HOURS.
INSTRUCTION INCLUDES IN-CLASS AUDIO-VISUAL PRESENTATIONS.

FR 102 CONTINUED
MEETS SECOND 4 WEEKS.

00377 LECO B 8-12 MTUTHF 1030 FOR LANG

**FR 103 INTERMEDIATE FRENCH, I.**
PREREQUISITE: FR 102 OR EQUIVALENT, OR A PLACEMENT SCORE SHOWING HIGH SCHOOL ACHIEVEMENT EQUIVALENT TO FR 102.
*CREDIT IS NOT GIVEN FOR BOTH FR 103 AND 106.
4 HOURS.
INSTRUCTION INCLUDES IN-CLASS AUDIO-VISUAL PRESENTATIONS.
MEETS FIRST 4 WEEKS.

00378 LECO C 8-12 MTUTHF G30 FOR LANG

**FR 104 INTERMEDIATE FRENCH, II.**
PREREQUISITE: FR 103 OR EQUIVALENT, OR A PLACEMENT SCORE SHOWING HIGH SCHOOL ACHIEVEMENT EQUIVALENT TO FR 103.
4 HOURS.
INSTRUCTION INCLUDES IN-CLASS AUDIO-VISUAL PRESENTATIONS.
MEETS SECOND 4 WEEKS.

00379 LECO D 8-12 MTUTHF G30 FOR LANG

**FR 199 UNDERGRADUATE OPEN SEMINAR.**
*MAY BE REPEATED.
1 TO 5 HOURS.
FOR INDEPENDENT STUDY REGISTRATION IN THIS COURSE, STUDENTS SHOULD CONTACT PROFESSOR SHINALL IN THE DEPARTMENT OFFICE.

CONF ARR Ind Study

**FR 292 SENIOR THESIS.**
PREREQUISITE: SENIOR STANDING.
*MAY BE REPEATED FOR A MAXIMUM OF 4 HOURS CREDIT.
2 HOURS.
FOR INDEPENDENT STUDY REGISTRATION IN THIS COURSE, STUDENTS SHOULD SEE PROFESSOR SHINALL IN THE DEPARTMENT OFFICE.

CONF ARR Ind Study

**FR 343 STUDIES IN FRENCH.**
PREREQUISITE: JUNIOR STANDING.
*MAY BE REPEATED TO A MAXIMUM OF 12 HOURS OR 4 UNITS. STUDENTS MAY REGISTER FOR THIS COURSE MORE THAN ONCE IN THE SAME TERM.
3 HOURS, OR 0.75 TO 1 UNIT.
TOPIC: FRANCOPHONE LITERATURE AND MATERIALS FROM AFRICA, CANADA, THE CARIBBEAN AND THE MASHREK. MEETS FIRST 4 WEEKS.

00380 LECO C 10-12 MTUWTH 1120 FOR LANG A. FRESCO

**FR 400 BEGINNING FRENCH FOR GRADUATE STUDENTS.**
4 HOURS.

00381 LECO C 10-12 MTUWTH 1022 FOR LANG

**FR 401 READING FRENCH FOR GRADUATE STUDENTS.**
PREREQUISITE: FR 400, OR FR 101 AND 102, OR EQUIVALENT.
4 HOURS.

00382 LECO C 10-12 MTUWTH 1038 FOR LANG

**FR 491 INDIVIDUAL TOPICS.**
PREREQUISITE: GRADUATE STANDING WITH A MAJOR OR MINOR IN FRENCH.
0.25 TO 2 UNITS.
FOR INDEPENDENT STUDY REGISTRATION IN THIS COURSE, STUDENTS SHOULD CONTACT THE DEPARTMENT'S DIRECTOR OF GRADUATE STUDIES.

CONF ARR Ind Study

**FR 499 THESIS RESEARCH.**
0 TO 4 UNITS.
FOR INDEPENDENT STUDY REGISTRATION IN THIS COURSE, STUDENTS SHOULD CONTACT THE DEPARTMENT'S DIRECTOR OF GRADUATE STUDIES.

CONF ARR Ind Study

## GENERAL ENGINEERING

DEPARTMENT OFFICE 117 TRANSPORTATION BUILDING
UNDERGRADUATE PROGRAM 209 TRANSPORTATION BUILDING

**G E 193 SPECIAL PROBLEMS.**
PREREQUISITE: CONSENT OF INSTRUCTOR.
0 CREDIT.
FOR INDEPENDENT STUDY REGISTRATION IN THIS COURSE, STUDENTS SHOULD CONTACT THE DEPARTMENT OFFICE.

CONF ARR Ind Study

**G E 293 SPECIAL PROBLEMS.**
PREREQUISITE: JUNIOR STANDING AND CONSENT OF INSTRUCTOR.
0 TO 4 HOURS.
FOR INDEPENDENT STUDY REGISTRATION IN THIS COURSE, STUDENTS SHOULD CONTACT THE DEPARTMENT OFFICE.

CONF ARR Ind Study

**G E 393 SPECIAL PROBLEMS.**
PREREQUISITE: SENIOR STANDING AND CONSENT OF INSTRUCTOR.
1 TO 4 HOURS, OR 0.25 TO 1 UNIT.
FOR INDEPENDENT STUDY REGISTRATION IN THIS COURSE, STUDENTS SHOULD CONTACT THE DEPARTMENT OFFICE.

CONF ARR Ind Study

**G E 493 SPECIAL PROBLEMS.**
PREREQUISITE: CONSENT OF INSTRUCTOR.
*MAY BE REPEATED.
0.25 TO 1 UNIT.
FOR INDEPENDENT STUDY REGISTRATION IN THIS COURSE, STUDENTS SHOULD CONTACT THE INSTRUCTOR WHO WILL SUPERVISE THEIR WORK.

CONF ARR Ind Study

**G E 497 PROJECT DESIGN.**
*MAY BE REPEATED TO A MAXIMUM OF 2 UNITS FOR CREDIT TOWARD A MASTER'S DEGREE.
0.25 TO 2 UNITS.
FOR INDEPENDENT STUDY REGISTRATION IN THIS COURSE, STUDENTS SHOULD CONTACT THE INSTRUCTOR WHO WILL SUPERVISE THEIR WORK.
CONF ARR Ind Study

**G E 499 THESIS RESEARCH.**
*MAY BE REPEATED TO A MAXIMUM OF 2 UNITS FOR CREDIT TOWARD A MASTER'S DEGREE.
0 TO 3 UNITS.
FOR INDEPENDENT STUDY REGISTRATION IN THIS COURSE, STUDENTS SHOULD CONTACT THE INSTRUCTOR WHO WILL SUPERVISE THEIR WORK.
CONF ARR Ind Study

## GEOGRAPHY

DEPARTMENT OFFICE 220 DAVENPORT HALL
HOURS 8 AM-12 NOON/1-5 PM TELEPHONE 217/333-1880

**GEOG 198 FRESHMAN HONORS SEMINAR.**
PREREQUISITE: JAMES SCHOLAR STANDING OR OTHER DESIGNATION AS A SUPERIOR STUDENT.
3 HOURS.
FOR INDEPENDENT STUDY REGISTRATION IN THIS COURSE, STUDENTS SHOULD CONTACT THE DEPARTMENT OFFICE.
CONF ARR Ind Study

**GEOG 199 UNDERGRADUATE OPEN SEMINAR.**
*MAY BE REPEATED.
1 TO 5 HOURS.
FOR INDEPENDENT STUDY REGISTRATION IN THIS COURSE, STUDENTS SHOULD CONTACT THE DEPARTMENT OFFICE.
CONF ARR Ind Study

**GEOG 290 INDIVIDUAL STUDY.**
PREREQUISITE: JUNIOR STANDING; AT LEAST ONE FORMAL COURSE IN THE TOPIC OR REGION OF INTEREST; CONSENT OF INSTRUCTOR.
*MAY BE REPEATED ONCE.
(COUNTS FOR ADVANCED HOURS IN LAS)
2 TO 4 HOURS.
FOR INDEPENDENT STUDY REGISTRATION IN THIS COURSE, STUDENTS SHOULD CONTACT THE DEPARTMENT OFFICE.
CONF ARR Ind Study

**GEOG 291 HONORS INDIVIDUAL STUDY.**
PREREQUISITE: JUNIOR STANDING; CONSENT OF THE HONORS ADVISOR.
*MAY BE REPEATED TO A MAXIMUM OF 8 HOURS.
(COUNTS FOR ADVANCED HOURS IN LAS)
2 TO 4 HOURS.
FOR INDEPENDENT STUDY REGISTRATION IN THIS COURSE, STUDENTS SHOULD CONTACT THE DEPARTMENT OFFICE.
CONF ARR Ind Study

**GEOG 495 ADVANCED STUDIES IN GEOGRAPHY.**
0 TO 2 UNITS.
FOR INDEPENDENT STUDY REGISTRATION IN THIS COURSE, STUDENTS SHOULD CONTACT THE DEPARTMENT OFFICE.
INDEPENDENT-STUDY GRADING MAY BE ON EITHER AN S/U OR LETTER BASIS.
CONF ARR Ind Study

**GEOG 499 THESIS RESEARCH.**
0 TO 4 UNITS.
FOR INDEPENDENT STUDY REGISTRATION IN THIS COURSE, STUDENTS SHOULD CONTACT THE DEPARTMENT OFFICE.
CONF ARR Ind Study

## GEOLOGY

DEPARTMENT OFFICE 245 NATURAL HISTORY BUILDING

ESTIMATED FIELD-TRIP COSTS ARE TO BE PAID IN ADVANCE TO THE DEPARTMENT OF GEOLOGY. SUBSISTENCE EXPENSES ON FIELD TRIPS ARE A STUDENT RESPONSIBILITY.

**GEOL 290 INDIVIDUAL STUDY.**
PREREQUISITE: GEOL 108 OR EQUIVALENT; CONSENT OF THE SUPERVISING FACULTY MEMBER.
*MAY BE REPEATED TO A MAXIMUM OF 8 HOURS OF GEOL 290 PLUS 291. MAY BE COUNTED TOWARD GRADUATION.
1 TO 4 HOURS.
FOR INDEPENDENT STUDY REGISTRATION IN THIS COURSE, STUDENTS SHOULD CONTACT THE DEPARTMENT OFFICE.
CONF ARR Ind Study

**GEOL 291 INDIVIDUAL HONORS STUDY.**
PREREQUISITE: GEOL 108 OR EQUIVALENT; CONSENT OF THE SUPERVISING FACULTY MEMBER AND OF THE DEPARTMENTAL HONORS ADVISOR.
*MAY BE REPEATED. A MAXIMUM OF 8 HOURS OF GEOL 290 PLUS 291 MAY BE COUNTED TOWARD GRADUATION.
1 TO 4 HOURS.
FOR INDEPENDENT STUDY REGISTRATION IN THIS COURSE, STUDENTS SHOULD CONTACT THE DEPARTMENT OFFICE.
CONF ARR Ind Study

**GEOL 292 SENIOR THESIS.**
PREREQUISITE: CONSENT OF THE SUPERVISING FACULTY MEMBER.
*MAY BE REPEATED. A MAXIMUM OF 10 HOURS OF GEOL 292 PLUS 293 MAY BE COUNTED TOWARD GRADUATION.
(COUNTS FOR ADVANCED HOURS IN LAS.)

**GEOL 292 CONTINUED**
2 TO 8 HOURS.
FOR INDEPENDENT STUDY REGISTRATION IN THIS COURSE, STUDENTS SHOULD CONTACT THE DEPARTMENT OFFICE.
CONF ARR Ind Study

**GEOL 293 HONORS SENIOR THESIS.**
PREREQUISITE: CONSENT OF THE SUPERVISING FACULTY MEMBER AND THE DEPARTMENTAL HONORS ADVISOR.
*MAY BE REPEATED. A MAXIMUM OF 10 HOURS OF GEOL 292 PLUS 293 MAY BE COUNTED TOWARD GRADUATION.
(COUNTS FOR ADVANCED HOURS IN LAS.)
2 TO 8 HOURS.
FOR INDEPENDENT STUDY REGISTRATION IN THIS COURSE, STUDENTS SHOULD CONTACT THE DEPARTMENT OFFICE.
CONF ARR Ind Study

**GEOL 317 GEOLOGIC FIELD METHODS, WESTERN UNITED STATES.**
PREREQUISITE: 8 HOURS OF 300-LEVEL CREDIT IN GEOLOGY, INCLUDING GEOL 340 OR 332; OR CONSENT OF INSTRUCTOR; GEOL 311 IS RECOMMENDED.
6 HOURS, OR 1.5 UNITS.
SEE GEOLOGY DEPARTMENT FOR DETAILS.
00385 LABO ARR

**GEOL 493 ADVANCED STUDIES IN GEOLOGY.**
0.25 TO 2 UNITS.
FOR INDEPENDENT STUDY REGISTRATION IN THIS COURSE, STUDENTS SHOULD CONTACT THE DEPARTMENT OFFICE.
WORK MAY BE TAKEN IN THE FOLLOWING FIELDS:
A. GENERAL GEOLOGY. STAFF.
B. ENGINEERING GEOLOGY. NIETO.
C. GEOMORPHOLOGY AND GLACIAL GEOLOGY
D. CLAY MINERALOGY. ALTANER.
E. GROUND-WATER GEOLOGY. BETHKE.
F. MICROPALENTOLOGY
G. MINERAL DEPOSITS. STAFF.
H. MINERALOGY AND CRYSTALLOGRAPHY. ALTANER/BASS/KIRKPATRICK
I. PALEONTOLOGY, BLAKE
J. GEOCHEMISTRY. T. ANDERSON.
K. GEOPHYSICS. BASS/W.P. CHEN/HSUI
L. PETROGRAPHY AND PETROLOGY. HAY/KIRKPATRICK
M. SEDIMENTOLOGY. HAY
N. STRATIGRAPHY. MANN
O. OCEANOGRAPHY. T. ANDERSON.
P. BASIN ANALYSIS. STAFF.
Q. STRUCTURAL GEOLOGY AND GEOTECTONICS. BASS/MARSHAK.
R. MATHEMATICAL GEOLOGY, MANN
U. COAL GEOLOGY
V. ISOTOPE GEOLOGY AND GEOCHRONOLOGY. T. ANDERSON/C.Y. CHEN.
W. ANALYTICAL METHODS. C.Y. CHEN.
X. VOLCANOLOGY. C.Y. CHEN/HAY/KIRKPATRICK.
Y. ENVIRONMENTAL GEOLOGY. STAFF.
Z. PLANETOLOGY. HSUI.
CONF ARR Ind Study

**GEOL 499 THESIS RESEARCH.**
0 TO 4 UNITS.
FOR INDEPENDENT STUDY REGISTRATION IN THIS COURSE, STUDENTS SHOULD CONTACT THE DEPARTMENT OFFICE.
CONF ARR Ind Study

## GERMAN

GERMANIC LANGUAGES AND LITERATURES

DEPARTMENT OFFICE 3072 FOREIGN LANGUAGES BUILDING
(SEE ALSO SCANDINAVIAN)

IF YOU HAVE ANY DEPARTMENTAL QUESTIONS PLEASE CONTACT THE OFFICE AT (217) 333-1289.

**GER 101 ELEMENTARY COURSE, I.**
4 HOURS.
00386 LECO B 9-11 MTUWTH G36 FOR LANG

**GER 102 ELEMENTARY COURSE, II.**
PREREQUISITE: ONE SEMESTER OF COLLEGE GERMAN OR EQUIVALENT.
4 HOURS.
00387 LECO O 11-1 MTUWTH G36 FOR LANG

**GER 103 INTERMEDIATE COURSE, I.**
PREREQUISITE: TWO SEMESTERS OF COLLEGE GERMAN OR EQUIVALENT.
4 HOURS.
00388 LECO B 9-11 MTUWTH G46 FOR LANG

**GER 104 INTERMEDIATE COURSE, II.**
PREREQUISITE: THREE SEMESTERS OF COLLEGE GERMAN OR EQUIVALENT.
4 HOURS.
PRACTICE IN THE LANGUAGE LABORATORY IS OPTIONAL.
00389 LECO O 11-1 MTUWTH G46 FOR LANG

**GER 199 UNDERGRADUATE OPEN SEMINAR.**
*MAY BE REPEATED.
1 TO 5 HOURS.
CONF ARR Ind Study

**GER 396 SPECIAL TOPICS IN GERMAN STUDIES.**
PREREQUISITE: THREE YEARS OF COLLEGE GERMAN OR EQUIVALENT.
*MAY BE REPEATED AS TOPICS VARY UP TO A MAXIMUM OF 9 HOURS OR 2 1/4 UNITS.
3 HOURS, OR 0.75 UNIT.

GER 396 CONTINUED
FOR INDEPENDENT STUDY REGISTRATION IN THIS COURSE, STUDENTS SHOULD CONTACT THE DEPARTMENT OFFICE.
CONF ARR Ind Study

GER 400 BEGINNING GERMAN FOR GRADUATE STUDENTS.
4 HOURS.
00390 LECD E 1-3 MTUWTH G36 FOR LANG

GER 401 READINGS IN GERMAN FOR GRADUATE STUDENTS.
PREREQUISITE: GER 400 OR EQUIVALENT.
4 HOURS.
00391 LECD E 1-3 MWF 101B FOR LANG

GER 493 RESEARCH IN SPECIAL TOPICS.
*MAY BE REPEATED FOR A MAXIMUM OF 2 UNITS.
0.25 TO 2 UNITS.
FOR INDEPENDENT STUDY REGISTRATION IN THIS COURSE, STUDENTS MUST CONTACT THE DEPARTMENT OFFICE.
CONF ARR Ind Study

GER 499 THESIS RESEARCH.
0 TO 4 UNITS.
FOR INDEPENDENT STUDY REGISTRATION IN THIS COURSE, STUDENTS MUST CONTACT THE DEPARTMENT OFFICE.
CONF ARR Ind Study

## GRADUATE COLLEGE

GRADUATE COLLEGE 202 COBLE HALL

G C 399 GRADUATE COLLEGE STUDY ABROAD.
PREREQUISITE: FULL ACADEMIC STANDING IN THE GRADUATE COLLEGE AND CONSENT OF MAJOR DEPARTMENT, GRADUATE COLLEGE, AND STUDY ABROAD OFFICE.
0 TO 16 HOURS, OR 0 TO 4 UNITS.
00384 CONF A ARR

## GREEK

DEPARTMENT OFFICE 4072 FOREIGN LANGUAGES BUILDING

GRK 199 UNDERGRADUATE OPEN SEMINAR.
*MAY BE REPEATED.
1 TO 5 HOURS.
FOR INDEPENDENT STUDY REGISTRATION IN THIS COURSE, STUDENTS SHOULD CONTACT THE INSTRUCTOR WHO WILL SUPERVISE THEIR WORK.
CONF ARR Ind Study

GRK 393 INDEPENDENT READING.
PREREQUISITE: GRK 301 AND CONSENT OF INSTRUCTOR.
*MAY BE REPEATED TO A MAXIMUM OF 8 HOURS OR 3 UNITS.
1 TO 4 HOURS, OR 0.25 TO 1 UNIT.
FOR INDEPENDENT STUDY REGISTRATION IN THIS COURSE, STUDENTS SHOULD CONTACT THE INSTRUCTOR WHO WILL SUPERVISE THEIR WORK.
CONF ARR Ind Study

GRK 499 THESIS RESEARCH.
0 TO 4 UNITS.
FOR INDEPENDENT STUDY REGISTRATION IN THIS COURSE, STUDENTS SHOULD CONTACT THE INSTRUCTOR WHO WILL SUPERVISE THEIR WORK.
CONF ARR Ind Study

## HISTORY

DEPARTMENT OFFICE 309 GREGORY HALL
ADVISING OFFICE 300 GREGORY HALL

HIST 110 COMP II/WESTERN CIVILIZATION FROM ANTIQUITY TO 1660.
PREREQUISITE: COMPLETION OF CAMPUS COMPOSITION I GENERAL EDUCATION REQUIREMENT.
PREREQUISITE: COMPLETION OF CAMPUS COMPOSITION I GENERAL EDUCATION REQUIREMENT.
SECTIONS OF THIS COURSE DESIGNATED WITH A + ARE OFFERED FOR AND APPROVED FOR GENERAL EDUCATION COMPOSITION II CREDIT.
*CREDIT IS NOT GIVEN FOR BOTH HIST 110 AND 111.
4 HOURS.
00394 DISC W.+ 10 MTUWTH 311 GREG HALL
LECT LEC 9 MTUWTH 161 NOYES LAB UROFF

HIST 111 WESTERN CIVILIZATION FROM ANTIQUITY TO 1660.
*CREDIT IS NOT GIVEN FOR BOTH HIST 111 AND 110.
3 HOURS.
00395 DISC A 10 MTUWTH 315 GREG HALL
LECT LEC 9 MTUWTH 161 NOYES LAB UROFF
00396 DISC B 11 MTUWTH 315 GREG HALL
LECT LEC 9 MTUWTH 161 NOYES LAB UROFF

HIST 150 COMP II/HISTORY OF THE UNITED STATES TO 1877.
PREREQUISITE: COMPLETION OF CAMPUS COMPOSITION I GENERAL EDUCATION REQUIREMENT.
SECTIONS OF THIS COURSE DESIGNATED WITH A + ARE OFFERED FOR AND APPROVED FOR GENERAL EDUCATION COMPOSITION II CREDIT.
*CREDIT IS NOT GIVEN FOR BOTH HIST 150 AND ANY ONE OF THE FOLLOWING: HIST 151, 260, OR 261.
4 HOURS.
00397 DISC W1+ 12 MTUWTH 315 GREG HALL
LECT LEC 1 MTUWTH 161 NOYES LAB

HIST 151 HISTORY OF THE UNITED STATES TO 1877.

HIST 151 CONTINUED
*CREDIT IS NOT GIVEN FOR BOTH HIST 151 AND ANY ONE OF THE FOLLOWING: HIST 150, 260, OR 261.
3 HOURS.
00398 DISC A 9 MTUWTH 221 GREG HALL
LECT LEC 1 MTUWTH 161 NOYES LAB
00399 DISC B 10 MTUWTH 221 GREG HALL
LECT LEC 1 MTUWTH 161 NOYES LAB

HIST 170 EAST-ASIAN CIVILIZATIONS: CHINA, JAPAN, KOREA.
Same As EALC 170
3 HOURS.
00400 LECD 11 MTUWTHF 221 GREG HALL

HIST 199 UNDERGRADUATE OPEN SEMINAR.
*MAY BE REPEATED.
1 TO 5 HOURS.
FOR INDEPENDENT STUDY REGISTRATION IN THIS COURSE, STUDENTS SHOULD CONTACT THE DEPARTMENT OFFICE.
CONF ARR Ind Study

HIST 219 SURVEY OF RUSSIAN HISTORY FROM EARLY TIMES TO THE PRESENT.
3 HOURS.
00401 LECD 10 MTUWTHF 307 GREG HALL UROFF

HIST 290 INDIVIDUAL STUDY.
PREREQUISITE: JUNIOR OR SENIOR OF HIGH STANDING; WRITTEN CONSENT OF THE HONORS ADVISOR.
*MAY BE REPEATED FOR A TOTAL OF 6 HOURS. EACH 3-HOUR CLASS MUST BE TAKEN WITH A DIFFERENT INSTRUCTOR.
(COUNTS FOR ADVANCED HOURS IN LAS)
3 HOURS.
FOR INDEPENDENT STUDY REGISTRATION IN THIS COURSE, STUDENTS SHOULD CONTACT THE DEPARTMENT OFFICE AND THE INSTRUCTOR WHO WILL SUPERVISE THEIR WORK.
CONF ARR Ind Study

HIST 293 HONORS SENIOR THESIS.
PREREQUISITE: HISTORY CONCENTRATOR WITH SENIOR STANDING AND A 3.5 GRADE-POINT AVERAGE; WRITTEN CONSENT OF THE SUPERVISING PROFESSOR AND THE HONORS ADVISOR.
MAY BE TAKEN BY HONORS STUDENTS IN PARTIAL FULFILLMENT OF THE DEPARTMENT HONORS REQUIREMENT.
*MUST BE REPEATED FOR A TOTAL OF 6 HOURS.
(COUNTS FOR ADVANCED HOURS IN LAS)
3 HOURS.
FOR INDEPENDENT STUDY REGISTRATION IN THIS COURSE, STUDENTS SHOULD CONTACT THE DEPARTMENT OFFICE AND THE INSTRUCTOR WHO WILL SUPERVISE THEIR WORK.
CONF ARR Ind Study

HIST 298 UNDERGRADUATE RESEARCH AND WRITING SEMINAR.
PREREQUISITE: JUNIOR STANDING; 14 HOURS IN HISTORY; OR, WITH CONSENT OF INSTRUCTOR, 14 HOURS IN THE SOCIAL SCIENCES AND/OR HUMANITIES.
*(COUNTS FOR ADVANCED HOURS IN LAS.)
SECTIONS OF THIS COURSE DESIGNATED WITH A + ARE OFFERED FOR AND APPROVED FOR GENERAL EDUCATION COMPOSITION II CREDIT.
3 HOURS.
PRIORITY WILL BE GIVEN TO HISTORY MAJORS
TOPIC: THE USES AND ABUSES OF HISTORY
00402 DISC RM+ 9-11 MW 300C GREG HALL MITCHELL

HIST 310 EUROPE IN THE AGE OF THE FRENCH REVOLUTION AND NAPOLEON.
PREREQUISITE: ONE YEAR OF COLLEGE HISTORY OR CONSENT OF INSTRUCTOR.
3 HOURS, OR 0.5 OR 1 UNIT.
00403 LECT 3 MTUWTHF 307 GREG HALL LYNN

HIST 490 HISTORY AND SOCIAL THEORY.
1 UNIT.
00404 DISC 2-350 TUTH 300C GREG HALL

HIST 495 INDIVIDUAL RESEARCH PROJECT.
1 UNIT.
FOR INDEPENDENT STUDY REGISTRATION IN THIS COURSE, STUDENTS SHOULD CONTACT THE INSTRUCTOR WHO WILL SUPERVISE THEIR WORK.
CONF ARR Ind Study

HIST 497 READING COURSE.
PREREQUISITE: CONSENT OF INSTRUCTOR.
1 UNIT.
FOR INDEPENDENT STUDY REGISTRATION IN THIS COURSE, STUDENTS SHOULD CONTACT THE INSTRUCTOR WHO WILL SUPERVISE THEIR WORK.
CONF ARR Ind Study
00405 DISC O ARR
00406 DISC P ARR

HIST 498 PROBLEMS IN THE TEACHING OF COLLEGE HISTORY.
PREREQUISITE: CANDIDATE FOR THE DOCTORATE DEGREE IN HISTORY.
0.5 UNIT.
FOR INDEPENDENT STUDY REGISTRATION IN THIS COURSE, STUDENTS SHOULD CONTACT THE DEPARTMENT OFFICE.
CONF ARR Ind Study

HIST 499 THESIS RESEARCH.
0 TO 4 UNITS.
FOR INDEPENDENT STUDY REGISTRATION IN THIS COURSE, STUDENTS SHOULD CONTACT THE INSTRUCTOR WHO WILL SUPERVISE THEIR WORK.
CONF ARR Ind Study

## HISTORY AND PHILOSOPHY OF SCIENCE

HIST& CONTINUED
INFORMATION CONCERNING THIS INTERDISCIPLINARY HUMANITIES PROGRAM MAY BE OBTAINED AT THE HUMANITIES OFFICE, 912 SOUTH FIFTH STREET.

## HUMAN DEVELOPMENT AND FAMILY STUDIES

DEPARTMENT OF HUMAN AND COMMUNITY DEVELOPMENT
DEPARTMENT OFFICE 274 BEVIER HALL

**HDFS 105 INTRODUCTION TO HUMAN DEVELOPMENT.**
3 HOURS.
00392 LECD 9-11 TUWTH 12 CHILD DEV Jan Dickson

**HDFS 143 BIOLOGICAL BASES OF HUMAN BEHAVIOR.**
Same As ANTH 143
*CREDIT IS NOT GIVEN FOR BOTH ANTH 143 AND 144.
3 HOURS.
00393 LECT 10-12 TUWTH 112 CHEMANNEX JENIKE

**HDFS 199 UNDERGRADUATE OPEN SEMINAR.**
*MAY BE REPEATED.
1 TO 5 HOURS.
FOR INDEPENDENT STUDY REGISTRATION IN THIS COURSE, STUDENTS SHOULD CONTACT THE INSTRUCTOR WHO WILL SUPERVISE THEIR WORK.
CONF ARR Ind Study

**HDFS 291 THESIS.**
PREREQUISITE: SENIOR STANDING; APPROVAL BY HEAD OF DEPARTMENT.
3 TO 5 HOURS.
FOR INDEPENDENT STUDY REGISTRATION IN THIS COURSE, STUDENTS SHOULD CONTACT THE INSTRUCTOR WHO WILL SUPERVISE THEIR WORK.
CONF ARR Ind Study

**HDFS 292 THESIS.**
PREREQUISITE: SENIOR STANDING; APPROVAL BY HEAD OF DEPARTMENT.
3 TO 5 HOURS.
FOR INDEPENDENT STUDY REGISTRATION IN THIS COURSE, STUDENTS SHOULD CONTACT THE INSTRUCTOR WHO WILL SUPERVISE THEIR WORK.
CONF ARR Ind Study

**HDFS 350 PRACTICUM IN HUMAN DEVELOPMENT AND FAMILY STUDIES.**
PREREQUISITE: HDFS MAJOR; JUNIOR STANDING.
NOT AVAILABLE TO STUDENTS ON PROBATION.
*ONLY 1 UNIT OF THE COURSE MAY BE APPLIED TO THE TOTAL REQUIRED FOR A GRADUATE DEGREE IN HRFS, OPTION 2. AT THE UNDERGRADUATE LEVEL, ONLY 4 HOURS MAY BE APPLIED TO THE TOTAL HDFS COURSES REQUIRED.
3 TO 12 HOURS, OR 1 TO 3 UNITS.
FOR INDEPENDENT STUDY REGISTRATION IN THIS COURSE, STUDENTS SHOULD CONTACT THE INSTRUCTOR WHO WILL SUPERVISE THEIR WORK.
SUBJECTS THAT CAN BE TAKEN: FAMILY STUDIES; CHILD DEVELOPMENT; GERONTOLOGY; HOSPITALIZED CHILD.
CONF ARR Ind Study

**HDFS 493 ADVANCED STUDIES IN HUMAN DEVELOPMENT AND FAMILY STUDIES.**
0.5 OR 1 UNIT.
FOR INDEPENDENT STUDY REGISTRATION IN THIS COURSE, STUDENTS SHOULD CONTACT THE INSTRUCTOR WHO WILL SUPERVISE THEIR WORK.
CONF ARR Ind Study

**HDFS 498 SPECIAL PROBLEMS IN HUMAN DEVELOPMENT AND FAMILY STUDIES.**
PREREQUISITE: CONSENT OF INSTRUCTOR.
0.5 TO 2 UNITS.
FOR INDEPENDENT STUDY REGISTRATION IN THIS COURSE, STUDENTS SHOULD CONTACT THE INSTRUCTOR WHO WILL SUPERVISE THEIR WORK.
CONF ARR Ind Study

**HDFS 499 THESIS RESEARCH.**
0 TO 4 UNITS.
FOR INDEPENDENT STUDY REGISTRATION IN THIS COURSE, STUDENTS SHOULD CONTACT THE INSTRUCTOR WHO WILL SUPERVISE THEIR WORK.
CONF ARR Ind Study

## HUMANITIES

PROGRAM OFFICE 912 SOUTH FIFTH STREET

**HUMAN 199 UNDERGRADUATE OPEN SEMINAR.**
*MAY BE REPEATED.
1 TO 5 HOURS.
FOR INDEPENDENT STUDY REGISTRATION IN THIS COURSE, STUDENTS SHOULD CONTACT THE INSTRUCTOR WHO WILL SUPERVISE THEIR WORK.
A LEARNING AGREEMENT MUST BE SUBMITTED TO THE HUMANITIES OFFICE NOT LATER THAN THE END OF THE FIRST WEEK OF THE SUMMER SESSION.
CONF ARR Ind Study

**HUMAN 290 INDIVIDUAL STUDY.**
PREREQUISITE: CONSENT OF THE HUMANITIES ADVISOR.
*MAY BE REPEATED TO A MAXIMUM OF 8 HOURS.
2 TO 4 HOURS.
FOR INDEPENDENT STUDY REGISTRATION IN THIS COURSE, STUDENTS SHOULD CONTACT THE INSTRUCTOR WHO WILL BE SUPERVISING THEIR WORK.
A LEARNING AGREEMENT MUST BE SUBMITTED TO THE HUMANITIES OFFICE NOT LATER THAN THE END OF THE FIRST WEEK OF THE SUMMER SESSION.
CONF ARR Ind Study

**HUMAN 292 SENIOR THESIS.**
PREREQUISITE: SENIOR STANDING, A DECLARED OPTION IN A HUMANITIES FIELD OF CONCENTRATION, AND CONSENT OF ADVISOR.

HUMAN 292 CONTINUED
*MAY BE REPEATED TO A MAXIMUM OF 8 HOURS.
2 TO 4 HOURS.
FOR INDEPENDENT STUDY REGISTRATION IN THIS COURSE, STUDENTS SHOULD CONTACT THE INSTRUCTOR WHO WILL SUPERVISE THEIR WORK.
A LEARNAING AGREEMENT MUST BE SUBMITTED TO THE HUMANITIES OFFICE NOT LATER THAT THE END OF THE FIRST WEEK OF THE SUMMER SESSION.
CONF ARR Ind Study

**HUMAN 297 SPECIAL TOPICS: JUNIOR SEMINAR AND TUTORIAL.**
PREREQUISITE: JUNIOR STANDING AND CONSENT OF THE HUMANITIES ADVISOR.
*MAY BE REPEATED TO A MAXIMUM OF 6 HOURS.
(COUNTS FOR ADVANCED HOURS IN LAS.)
3 HOURS.
FOR INDEPENDENT STUDY REGISTRATION IN THIS COURSE, STUDENTS SHOULD CONTACT THE INSTRUCTOR WHO WILL SUPERVISE THEIR WORK.
A LEARNING AGREEMENT MUST BE SUBMITTED TO THE HUMANITIES OFFICE NOT LATER THAN THE END OF THE FIRST WEEK OF THE SUMMER SESSION.
CONF ARR Ind Study

**HUMAN 298 SPECIAL TOPICS: SENIOR SEMINAR AND TUTORIAL.**
PREREQUISITE: SENIOR STANDING AND CONSENT OF THE HUMANITIES ADVISOR.
*MAY BE REPEATED TO A MAXIMUM OF 6 HOURS.
(COUNTS FOR ADVANCED HOURS IN LAS.)
3 HOURS.
FOR INDEPENDENT STUDY REGISTRATION IN THIS COURSE, STUDENTS SHOULD CONTACT THE INSTRUCTOR WHO WILL SUPERVISE THEIR WORK.
A LEARNING AGREEMENT MUST BE SUBMITTED TO THE HUMANITIES OFFICE NOT LATER THAN THE END OF THE FIRST WEEK OF THE SUMMER SESSION.
CONF ARR Ind Study

## INDUSTRIAL ENGINEERING

DEPARTMENT OFFICE 154 MECHANICAL ENGINEERING BUILDING
TELEPHONE 217/244-0458 OR 333-0366

**I E 230 ANALYSIS OF DATA.**
PREREQUISITE: MATH 242.
3 HOURS.
ME AND IE STUDENTS WILL NOT RECEIVE CREDIT FOR THIS COURSE AND STAT 310(MATH 363)
00408 LECD E 1-250 MWF 253 M E BLDG

**I E 393 SPECIAL PROBLEMS.**
PREREQUISITE: SENIOR STANDING OR CONSENT OF INSTRUCTOR.
1 TO 4 HOURS, OR 0.5 TO 1 UNIT.
FOR INDEPENDENT STUDY REGISTRATION IN THIS COURSE, STUDENTS SHOULD CONTACT THE DEPARTMENT OFFICE.
CONF ARR Ind Study

**I E 458 LABORATORY INVESTIGATIONS IN INDUSTRIAL ENGINEERING.**
PREREQUISITE: CONSENT OF INSTRUCTOR.
0.5 TO 1.5 UNITS.
FOR INDEPENDENT STUDY REGISTRATION IN THIS COURSE, STUDENTS SHOULD CONTACT THE DEPARTMENT OFFICE.
CONF ARR Ind Study

**I E 499 THESIS RESEARCH.**
*MAY BE REPEATED.
0 TO 4 UNITS.
FOR INDEPENDENT STUDY REGISTRATION IN THIS COURSE, STUDENTS SHOULD CONTACT THE DEPARTMENT OFFICE.
CONF ARR Ind Study

## ITALIAN

DEPARTMENT OFFICE 408D FOREIGN LANGUAGES BUILDING

**ITAL 101 ELEMENTARY ITALIAN, I.**
FOR STUDENTS WHO HAVE NO CREDIT IN ITALIAN.
4 HOURS.
MEETS 2 HOURS A DAY, 4 DAYS A WEEK FOR 8 WEEKS.
00409 LECD A 8-950 MTUWTH 138 DAVENPORT

**ITAL 102 ELEMENTARY ITALIAN, II.**
PREREQUISITE: ITAL 101 OR ONE YEAR OF HIGH SCHOOL ITALIAN.
4 HOURS.
MEETS 2 HOURS A DAY, 4 DAYS A WEEK FOR 8 WEEKS
00410 LECD A 8-950 MTUWTH 312 DAVENPORT

**ITAL 495 SPECIAL TOPICS IN ITALIAN.**
0.25 TO 1 UNIT.
FOR INDEPENDENT STUDY REGISTRATION IN THIS COURSE, STUDENTS SHOULD CONTACT THE DEPARTMENT OFFICE.
CONF ARR Ind Study

**ITAL 499 THESIS RESEARCH.**
0 TO 4 UNITS.
FOR INDEPENDENT STUDY REGISTRATION IN THIS COURSE, STUDENTS SHOULD CONTACT THE INSTRUCTOR WHO WILL SUPERVISE THEIR WORK.
CONF ARR Ind Study

## JAPANESE

DEPARTMENT OFFICE ROOM 102, 608 SOUTH MATHEWS AVENUE

**JAPAN 101 ELEMENTARY JAPANESE, I.**
5 HOURS.
Meets first four weeks.
00411 LECD 8-12 MTUWTHF 1138 FOR LANG YAMASHITA

**JAPAN 102 ELEMENTARY JAPANESE, II.**
PREREQUISITE: JAPAN 101.
5 HOURS.
Meets second four weeks.

| | | | | | |
|---|---|---|---|---|---|
| 00412 LECO | | 8-12 | MTUWTHF | 1136 FOR LANG | YAMASHITA |

## JOURNALISM

DEPARTMENT OFFICE 120A GREGORY HALL

**JOURN 251 SOCIAL ASPECTS OF MASS COMMUNICATIONS.**
Same As COMM 251, SOC 251
PREREQUISITE: REGISTRATION IN THE COLLEGE OF COMMUNICATIONS OR CONSENT OF THE COLLEGE.
3 HOURS.

| | | | | | |
|---|---|---|---|---|---|
| 00413 LECO | C | 1030-12 | MTUWTH | 113 GREG HALL | EHRLICH |

**JOURN 291 SPECIAL PROBLEMS.**
PREREQUISITE: CONSENT BY HEAD OF DEPARTMENT.
1 TO 3 HOURS.
FOR INDEPENDENT STUDY REGISTRATION IN THIS COURSE, STUDENTS SHOULD CONTACT THE COLLEGE OF COMMUNICATIONS OFFICE.
*SECTION A: INDIVIDUAL READINGS.

| | | | | |
|---|---|---|---|---|
| | CONF | | ARR | Ind Study |
| 00414 CONF | A | | ARR | LIEBOVICH |

**JOURN 490 SPECIAL TOPICS IN JOURNALISM.**
PREREQUISITE: CONSENT OF HEAD OF DEPARTMENT.
0.5 OR 1 UNIT.
FOR INDEPENDENT STUDY REGISTRATION IN THIS COURSE, STUDENTS SHOULD CONTACT THE DEPARTMENT OFFICE.
SECTION A: READINGS. 0.5 UNIT OR 1 UNIT.
SECTION B: MASTER'S PROJECT FOR NEWS-EDITORIAL GRADUATE STUDENTS.
1 UNIT.

| | | | | |
|---|---|---|---|---|
| | CONF | | ARR | Ind Study |
| 00415 CONF | A | | ARR | LIEBOVICH |
| 00416 CONF | B | | ARR | LIEBOVICH |

## KINESIOLOGY

DEPARTMENT OFFICE 117 FREER HALL
GRADUATE PROGRAM OFFICE 113 FREER HALL
UNDERGRADUATE ACADEMIC ADVISOR 155 FREER HALL

PROFICIENCY EXAMINATIONS ARE GIVEN FOR EACH UNDERGRADUATE COURSE OFFERED THIS SEMESTER. THE DEADLINE FOR APPLYING FOR A PROFICIENCY TEST IS 4PM ON JUNE 20, 1997. PROFICIENCY INFORMATION AND APPLICATIONS ARE POSTED ON THE BULLETIN BOARD NEAR 119 FREER HALL. STUDENTS TAKING CLASSES HOUSED IN THE IMPE BUILDING ARE REQUIRED TO PAY THE SERVICE FEES AND PRESENT THE APPROPRIATE IDENTIFICATION FOR EACH CLASS SESSION.

**KINES 100 DEVELOPMENTAL ACTIVITIES.**
*MORE THAN ONE ACTIVITY (SECTIONS A THROUGH Z) MAY BE TAKEN IN THE SAME TERM.
1 TO 2 HOURS.
SECTION A: CONDITIONING AND WEIGHT CONTROL. 1 HOUR.
SECTION B: PERSONAL DEFENSE. 1 HOUR. NOT OFFERED THIS TERM.
SECTION C: WEIGHT TRAINING, I. MEETS IN 106 KENNY GYM ANNEX. 1 HOUR.
SECTION D: PHYSICAL FITNESS. MAY BE REPEATED ONCE FOR CREDIT IF TAKEN IN SUCCESSIVE SEMESTERS. NOT OFFERED THIS TERM.
SECTION D1 CARRIES S/U GRADING. 1 HOUR.
SECTION H: HATHA YOGA. 1 HOUR.
NOT OFFERED THIS TERM.
SECTION Z1: WEIGHT TRAINING, II. PREREQ: KINES 100C OR CONSENT OF INSTRUCTOR. 1 HOUR. NOT OFFERED THIS TERM.

| | | | | | |
|---|---|---|---|---|---|
| 00417 LAB | A1 | 8 | MTUWTH | 105 I M P E | |
| 00418 LAB | C1 | 9 | MTUWTH | 106 HEK ANNEX | |
| 00419 LAB | C2 | 10 | MTUWTH | 108 HEK ANNEX | |
| 00420 LAB | C3 | 1 | MTUWTH | 108 HEK ANNEX | |
| 00421 LAB | C4 | 2 | MTUWTH | 106 HEK ANNEX | |

**KINES 101 DANCE ACTIVITIES.**
*MORE THAN ONE ACTIVITY (SECTIONS A THROUGH Z) MAY BE TAKEN IN THE SAME TERM.
1 HOUR.
SECTIONS A AND B: BALLROOM DANCE CLASSES ARE LIMITED TO AN EQUAL NUMBER OF MEN AND WOMEN TO ENHANCE INSTRUCTION; SEPARATE SECTIONS ARE USED TO CONTROL THESE NUMBERS. MEN ARE ADVISED TO ENROLL IN AN EVEN-NUMBERED SECTION (E.G., SECTION A2). WOMEN ARE ADVISED TO ENROLL IN ODD-NUMBERED SECTIONS (E.G., SECTION A1).
SECTION A: BALLROOM DANCE, I. 1 HOUR.
SECTION B: BALLROOM DANCE, II. 1 HOUR.
NOT OFFERED THIS TERM.
SECTION F: MODERN DANCE, I. 1 HOUR.
NOT OFFERED THIS TERM.
SECTIONS Z1A AND Z1B: AEROBICS, I. 1 HOUR.

| | | | | | |
|---|---|---|---|---|---|
| 00422 LAB | A1 | 10 | MTUWTH | 130 I M P E | |
| 00423 LAB | A2 | 10 | MTUWTH | 130 I M P E | |
| 00424 LAB | Z1A | 8 | MTUWTH | 120 I M P E | |
| 00425 LAB | Z1B | 9 | MTUWTH | 120 I M P E | |

**KINES 102 INDIVIDUAL AND DUAL ACTIVITIES.**
*MORE THAN ONE ACTIVITY (SECTIONS A THROUGH Z) MAY BE TAKEN IN THE SAME TERM.
1 HOUR.
SECTION A: TENNIS, I. STUDENTS MUST PROVIDE THEIR OWN RACQUET AND TENNIS BALLS. 1 HOUR.
SECTION B: TENNIS, II. PREREQ: KINES 102A OR CONSENT OF INSTRUCTOR. STUDENTS MUST PROVIDE THEIR OWN RACQUET AND TENNIS

**KINES 102 CONTINUED**
BALLS. 1 HOUR.
SECTION C: GOLF, I. FIRST CLASS MEETING. 130 FREER. SERVICE CHARGE OF $55.00 INCLUDES GREENS FEE, CLUB RENTAL, AND BALL USAGE AT THE UNIVERSITY GOLF COURSE, SAVOY. STUDENTS MUST PROVIDE THEIR OWN TRANSPORTATION. 1 HOUR.
SECTION D: GOLF, II. PREREQ: KINES 102C OR CONSENT OF INSTRUCTOR. FIRST CLASS MEETING, 130 FREER. SERVICE CHARGE OF $55.00 INCLUDES GREENS FEE, CLUB RENTAL AND BALL USAGE. STUDENTS MUST PROVIDE THEIR OWN TRANSPORTATION. 1 HOUR. NOT OFFERED THIS TERM.
SECTION E: BOWLING, I. ALLEY SERVICE CHARGE: $30.00. 1 HOUR.
SECTION F: BOWLING, II. PREREQ: KINES 102E OR CONSENT OF INSTRUCTOR. ALLEY SERVICE CHARGE $30.00. 1 HOUR.
NOT OFFERED THIS TERM.
SECTION I: FOIL FENCING. 1 HOUR.
NOT OFFERED THIS TERM.
SECTION J: TARGET ARCHERY. STUDENTS ARE REQUIRED TO FURNISH THEIR OWN ARROWS, FINGER TABS, AND ARM GUARD. 1 HOUR.
NOT OFFERED THIS TERM.
SECTION K: TRACK AND FIELD. 1 HOUR.
NOT OFFERED THIS TERM.
SECTION Z: SPECIAL TOPICS. PREREQ: CONSENT OF INSTRUCTOR. 1 HOUR.
NOT OFFERED THIS TERM.

| | | | | | |
|---|---|---|---|---|---|
| 00426 LAB | A1 | 7 | MTUWTH | ATKINS TEN CTR | |
| 00427 LAB | A2 | 5PM | MTUWTH | T Cts FREERHALL | |
| 00428 LAB | A3 | 6PM | MTUWTH | T Cts FREERHALL | |
| 00429 LAB | B1 | 6-8PM | MW | T Cts HUFF HALL | |
| 00430 LAB | C1 | 8-10 | MW | UI GOLF Savoy | |
| 00431 LAB | C2 | 10-12 | MW | UI GOLF Savoy | |
| 00432 LAB | C3 | 1-3 | MW | UI GOLF Savoy | |
| 00433 LAB | E1 | 12 | MTUWTH | 60 IU ALLEYS | |
| 00434 LAB | E2 | 1 | MTUWTH | 60 IU ALLEYS | |

**KINES 285 SUPERVISED EXPERIENCES IN PHYSICAL EDUCATION RESEARCH.**
PREREQUISITE: CONSENT OF INSTRUCTOR.
*MAY BE REPEATED TO A MAXIMUM OF 6 HOURS.
3 HOURS.
FOR INDEPENDENT STUDY REGISTRATION IN THIS COURSE, STUDENTS SHOULD CONTACT THE ADVISOR IN 155 FREER HALL.
STUDENTS ARE EXPECTED TO COMPLETE 60 HOURS OF LAB EXPERIENCE DURING THE SEMESTER.
A PERMIT IS REQUIRED TO REGISTER: FORM AVAILABLE IN 155 FREER HALL.

| | | | |
|---|---|---|---|
| | CONF | ARR | Ind Study |

**KINES 287 SUPERVISED EXPERIENCES IN THE AGENCY SETTING.**
*MAY BE REPEATED FOR A TOTAL OF 6 HOURS.
3 HOURS.
STUDENTS ARE EXPECTED TO COMPLETE 90 HOURS OF LAB EXPERIENCE DURING THE SEMESTER.
MAY ONLY BE TAKEN IF COURSE IS BEING REPEATED AND BY CONSENT OF INSTRUCTOR.

| | | |
|---|---|---|
| 00435 LAB | | ARR |

**KINES 291 SPECIAL PROBLEMS.**
PREREQUISITE: JUNIOR OR SENIOR STANDING; A GRADE-POINT AVERAGE OF 2.5; CONSENT OF FACULTY ADVISOR, INSTRUCTOR, AND HEAD OF DEPARTMENT.
*MAY BE REPEATED FOR A TOTAL OF 4 OR 6 HOURS CREDIT.
2 OR 3 HOURS.
FOR INDEPENDENT STUDY REGISTRATION IN THIS COURSE, STUDENTS SHOULD CONTACT THE ADVISOR IN 155 FREER HALL.

| | | | |
|---|---|---|---|
| | CONF | ARR | Ind Study |

**KINES 385 CLINICAL EXPERIENCE IN SPORTS MEDICINE.**
PREREQUISITE: CONSENT OF INSTRUCTOR. PREREQUISITES ARE DETERMINED ON AN INDIVIDUAL BASIS IN ACCORDANCE WITH THE CLINICAL EXPERIENCE TO BE UNDERTAKEN.
*MAY BE REPEATED TO A MAXIMUM OF 8 HOURS OR 2 UNITS.
2 TO 8 HOURS, OR 0.5 TO 2 UNITS.
FOR INDEPENDENT STUDY REGISTRATION IN THIS COURSE, STUDENTS SHOULD CONTACT THEIR ADVISOR.

| | | | |
|---|---|---|---|
| | CONF | ARR | Ind Study |

**KINES 394 SPECIAL TOPICS IN PHYSICAL EDUCATION.**
*MAY BE REPEATED.
1 TO 4 HOURS, OR 0.25 TO 1 UNIT.
SECTION G: SEMINAR: SPORTS MEDICINE/ATHLETIC TRAINING.
PREREQ: SENIOR OR GRADUATE STUDENTS IN THE NATA-ACCREDITED ATHLETIC TRAINING CURRICULA; OR CONSENT OF INSTRUCTOR.
1 HOUR OR 1/4 UNIT.

| | | | | | |
|---|---|---|---|---|---|
| 00436 LECO | G | 8-11 | F | 121A FREERHALL | BELL |

**KINES 493 INDEPENDENT STUDY.**
0.5 OR 1 UNIT.
FOR INDEPENDENT STUDY REGISTRATION IN THIS COURSE, STUDENTS SHOULD CONTACT THE PROGRAM DIRECTOR IN 113 FREER HALL.

| | | | |
|---|---|---|---|
| | CONF | ARR | Ind Study |

**KINES 499 THESIS RESEARCH.**
0 TO 4 UNITS.
FOR INDEPENDENT STUDY REGISTRATION IN THIS COURSE, STUDENTS SHOULD CONTACT THE PROGRAM DIRECTOR IN 113 FREER HALL.

| | | | |
|---|---|---|---|
| | CONF | ARR | Ind Study |

## LABOR AND INDUSTRIAL RELATIONS

DEPARTMENT OFFICE 504 EAST ARMORY AVENUE, CHAMPAIGN

**L I R 199 UNDERGRADUATE OPEN SEMINAR.**
*MAY BE REPEATED.
1 TO 5 HOURS.

**L I R 199 CONTINUED**
FOR INDEPENDENT STUDY REGISTRATION IN THIS COURSE, STUDENTS SHOULD CONTACT THE INSTRUCTOR WHO WILL SUPERVISE THEIR WORK.
CONF ARR Ind Study

**L I R 490 INDIVIDUAL TOPICS.**
0 TO 2 UNITS.
FOR INDEPENDENT STUDY REGISTRATION IN THIS COURSE, STUDENTS SHOULD CONTACT THE DEPARTMENT OFFICE.
CONF ARR Ind Study

**L I R 494 TUTORIAL SEMINAR.**
PREREQUISITE: COMPLETION OF 8 UNITS OF COURSE WORK IN LABOR AND INDUSTRIAL RELATIONS.
0 OR 1 UNIT.
FOR INDEPENDENT STUDY REGISTRATION IN THIS COURSE, STUDENTS SHOULD CONTACT THE DEPARTMENT OFFICE.
CONF ARR Ind Study

**L I R 499 THESIS SEMINAR.**
0 TO 4 UNITS.
FOR INDEPENDENT STUDY REGISTRATION IN THIS COURSE, STUDENTS SHOULD CONTACT THE DEPARTMENT OFFICE.
COURSE GRADED S/U.
CONF ARR Ind Study

## LANDSCAPE ARCHITECTURE

DEPARTMENT OFFICE 101 TEMPLE BUELL HALL

**L A 199 UNDERGRADUATE OPEN SEMINAR.**
*MAY BE REPEATED.
1 TO 5 HOURS.
FOR INDEPENDENT STUDY REGISTRATION IN THIS COURSE, STUDENTS SHOULD CONTACT THE INSTRUCTOR WHO WILL SUPERVISE THEIR WORK.
CONF ARR Ind Study

**L A 201 SENIOR HONORS COURSE.**
PREREQUISITE: SENIOR STANDING IN LANDSCAPE ARCHITECTURE, A UNIVERSITY GPA OF 4.0, AND CONSENT BY HEAD OF THE DEPARTMENT.
*MAY BE REPEATED TO A MAXIMUM OF 9 HOURS.
1 TO 6 HOURS.
FOR INDEPENDENT STUDY REGISTRATION IN THIS COURSE, STUDENTS SHOULD CONTACT THE DEPARTMENTAL UNDERGRADUATE ADVISOR.
CONF ARR Ind Study

**L A 290 SPECIAL PROBLEMS.**
PREREQUISITE: JUNIOR OR SENIOR STANDING, CONSENT OF INSTRUCTOR AND HEAD OF DEPARTMENT PRIOR TO ADVANCE ENROLLMENT AND REGISTRATION.
*MAY BE REPEATED TO A MAXIMUM OF 9 HOURS.
1 TO 6 HOURS.
FOR INDEPENDENT STUDY REGISTRATION IN THIS COURSE, STUDENTS SHOULD CONTACT THE DEPARTMENTAL UNDERGRADUATE ADVISOR.
CONF ARR Ind Study

**L A 490 SPECIAL PROBLEMS.**
PREREQUISITE: CONSENT OF INSTRUCTOR.
0.5 TO 2 UNITS.
FOR INDEPENDENT STUDY REGISTRATION IN THIS COURSE, STUDENTS SHOULD CONTACT THE INSTRUCTOR WHO WILL SUPERVISE THEIR WORK.
CONF ARR Ind Study

**L A 499 THESIS RESEARCH.**
0 TO 2 UNITS.
FOR INDEPENDENT STUDY REGISTRATION IN THIS COURSE, STUDENTS SHOULD CONTACT THE INSTRUCTOR WHO WILL SUPERVISE THEIR WORK.
CONF ARR Ind Study

## LATIN

DEPARTMENT OFFICE 4072 FOREIGN LANGUAGES BUILDING

**LAT 199 UNDERGRADUATE OPEN SEMINAR.**
*MAY BE REPEATED.
1 TO 5 HOURS.
FOR INDEPENDENT STUDY REGISTRATION IN THIS COURSE, STUDENTS SHOULD CONTACT THE INSTRUCTOR WHO WILL SUPERVISE THEIR WORK.
CONF ARR Ind Study

**LAT 393 INDEPENDENT READING.**
PREREQUISITE: LAT 202 AND CONSENT OF INSTRUCTOR.
*MAY BE REPEATED TO A MAXIMUM OF 8 HOURS OR 3 UNITS.
1 TO 4 HOURS, OR 0.25 TO 1 UNIT.
FOR INDEPENDENT STUDY REGISTRATION IN THIS COURSE, STUDENTS SHOULD CONTACT THE INSTRUCTOR WHO WILL SUPERVISE THEIR WORK.
CONF ARR Ind Study

**LAT 499 THESIS RESEARCH.**
0 TO 4 UNITS.
FOR INDEPENDENT STUDY REGISTRATION IN THIS COURSE, STUDENTS SHOULD CONTACT THE INSTRUCTOR WHO WILL SUPERVISE THEIR WORK.
CONF ARR Ind Study

## LATIN AMERICAN STUDIES PROGRAM

PROGRAM OFFICE ROOM 201, 910 SOUTH FIFTH STREET

**LA ST 290 INDIVIDUAL STUDY.**
PREREQUISITE: LA ST 170; A DECLARED FIELD OF CONCENTRATION IN

**LA ST 290 CONTINUED**
LATIN AMERICAN STUDIES; CONSENT OF INSTRUCTOR.
*MAY BE REPEATED AS TOPIC VARIES TO A MAXIMUM OF 6 HOURS.
(COUNTS FOR ADVANCED HOURS IN LAS)
1 TO 5 HOURS.
FOR INDEPENDENT STUDY REGISTRATION IN THIS COURSE, STUDENTS SHOULD CONTACT THE INSTRUCTOR WHO WILL SUPERVISE THEIR WORK.
CONF ARR Ind Study

**LA ST 345 TUTORIALS IN NATIVE LATIN AMERICAN LANGUAGES.**
PREREQUISITE: CONSENT OF INSTRUCTOR.
*MAY BE REPEATED UP TO 6 SEMESTERS SUCCESSIVELY TO A MAXIMUM OF 16 HOURS OR 4 UNITS.
2 TO 4 HOURS, OR 0.5 TO 1 UNIT.
00438 LECD A ARR

## LAW

COLLEGE OFFICE 201 LAW BUILDING

UNDERGRADUATE STUDENTS REGISTERED IN OTHER COLLEGES ARE NOT PERMITTED TO ELECT LAW COURSES. UPON APPROVAL OF THE ASSOCIATE DEAN OF THE COLLEGE OF LAW, GRADUATE STUDENTS MAY ELECT A LIMITED NUMBER OF LAW COURSES RELATED TO THEIR FIELD OF GRADUATE STUDY, PROVIDED THEIR MAJOR DEPARTMENT AGREES TO ACCEPT THESE COURSES TOWARD THEIR GRADUATE DEGREE.

FIRST TERM-MAY 27-JUNE 27, 1997. FINAL EXAMS-JUNE 30 & JULY 1, 1997.

SECOND TERM-JULY 7-AUGUST 8, 1997. FINAL EXAMS-AUGUST 11 & 12, 1997.

**LAW 314 ADMINISTRATIVE LAW.**
3 HOURS, OR 1 UNIT.
First Session.
00439 LECD 1215-145 MTUWTHF ARR LAW BLDG DRIPPS, D

**LAW 334 GOVERNMENT REGULATION.**
2 OR 3 HOURS, OR 0.5 OR 1 UNIT.
First Session. Offered for 3 hours or 1 unit credit.
00440 LECD 830-10 MTUWTHF ARR LAW BLDG REYNOLDS, L

**LAW 348 INCOME TAXATION.**
3 OR 4 HOURS, OR 1 UNIT.
Meets Second Session. Offered for 3 hr or 1 unit credit.
00441 LECD 1030-12 MTUWTHF ARR LAW BLDG TERRY, C

**LAW 364 DECEDENT'S ESTATES AND TRUSTS.**
3 HOURS, OR 1 UNIT.
Meets Second Session.
00442 LECD 1230-2 MTUWTHF ARR LAW BLDG MCCORD, J

**LAW 367 ALTERNATIVE DISPUTE RESOLUTION.**
2 OR 3 HOURS, OR 0.5 OR 1 UNIT.
Meets Second Session. Offered for 2 hr credit or 1/2 unit.
00443 LECD 8-10 MTUWTHF ARR LAW BLDG LEROY

**LAW 371 JURISPRUDENCE.**
3 HOURS, OR 1 UNIT.
First Session.
00444 LECD 3-430 MTUWTHF ARR LAW BLDG BOYLE, F

**LAW 373 CURRENT LEGAL PROBLEMS.**
1 TO 4 HOURS, OR 0.25 TO 1 UNIT.
Section A: Copyright & New Technologies. Offered for 2 hours credit.
Section B: Federal Litigation Pretrial Practice. Offered for 2 hours credit.
00445 LECD A ARR RUBIN
00446 LECD B ARR HOLDERMAN, P

**LAW 391 CIVIL PROCEDURE II: JURISDICTION AND FORUM CHOICE.**
PREREQUISITE: LAW 309.
3 HOURS, OR 1 UNIT.
First Session.
00447 LECD 1015-1145 MTUWTHF ARR LAW BLDG PFANDER, J

**LAW 394 LEGAL PROBLEMS.**
*MAY BE REPEATED FOR A MAXIMUM OF 4 SEMESTERS. NO GRADUATE CREDIT.
1 TO 2 HOURS.
Section A: Illinois Bar Journal Writers
Meets First Session. 1 hour credit.
Section B: Illinois Bar Jounal Writers.
Meets Second Session. 1 hour credit.
00448 LECD A ARR ARR LAW BLDG
00449 LECD B ARR ARR LAW BLDG

**LAW 397 CLINICAL TRAINING.**
*NO GRADUATE CREDIT.
1 TO 4 HOURS.
Section A: Civil Clinic. Offered for 2 hours credit. Meets First Session. Course is open only to students who are 7-11 eligible; see Associate Dean for details.Second Session section to be taken in order to receive credit.
Section B: Civil Clinic. Offered for 2 hours credit. Meets Second Session. See Section A note. First Session is required to be taken in order to receive credit.
Section C: Externships. Offered for 1 - 4 hours credit.
00450 CONF A 11 MTUWTHF ARR LAW BLDG BELL
00451 CONF B 11 MTUWTHF ARR LAW BLDG BELL
00452 CONF C ARR ARR LAW BLDG TARR, N

**LAW 399 RESEARCH ON SPECIAL TOPICS.**
0 TO 4 HOURS, OR 0.5 TO 1 UNIT.
FOR INDEPENDENT STUDY REGISTRATION IN THIS COURSE, STUDENTS SHOULD CONTACT THE DEPARTMENT OFFICE AND THE INSTRUCTOR WHO WILL SUPERVISE THEIR WORK.
CDNF ARR Ind Study

**LAW 499 THESIS RESEARCH.**
0 TO 3 UNITS.
FOR INDEPENDENT STUDY REGISTRATION IN THIS COURSE, STUDENTS SHOULD CONTACT THE INSTRUCTOR WHO WILL SUPERVISE THEIR WORK.
EIGHT-WEEK SUMMER SESSION.
CDNF ARR Ind Study

## LEISURE STUDIES

DEPARTMENT OFFICE 104 HUFF HALL
DEPARTMENT PHONE (217) 333-4410
OFFICE HOURS 8:30AM-5:00PM

**LEIST 250 SPECIAL PROBLEMS.**
PREREQUISITE: JUNIOR OR SENIOR STANDING; A MINIMUM GRADE-POINT AVERAGE OF 2.5; CONSENT OF FACULTY ADVISOR AND INSTRUCTOR; APPROVAL BY DEPARTMENT HEAD.
*MAY BE REPEATED FOR A TOTAL OF 4 OR 6 HOURS OF CREDIT.
2 OR 3 HOURS.
FOR INDEPENDENT STUDY REGISTRATION IN THIS COURSE, STUDENTS SHOULD CONTACT THE DEPARTMENT OFFICE.
CDNF ARR Ind Study

**LEIST 299 OFF-CAMPUS STUDY.**
PREREQUISITE: ADVANCED STANDING AND APPROVAL OF MAJOR DEPARTMENT AND COLLEGE.
*MAY BE REPEATED TO A MAXIMUM OF 32 SEMESTER HOURS.
0 TO 8 HOURS.
00453 PRAC A ARR

**LEIST 381 MANAGEMENT INTERNSHIP.**
PREREQUISITE: LEIST 284 OR GRADUATE STANDING.
2 TO 4 HOURS OR 0.5 TO 1 UNIT.
THIS COURSE IS GRADED ON AN S/U BASIS.
00454 PRAC ARR

**LEIST 493 SPECIAL PROBLEMS.**
0.5 TO 2 UNITS.
FOR INDEPENDENT STUDY REGISTRATION IN THIS COURSE, STUDENTS SHOULD CONTACT THE DEPARTMENT OFFICE.
CDNF ARR Ind Study

**LEIST 499 THESIS RESEARCH.**
0 TO 4 UNITS.
FOR INDEPENDENT STUDY REGISTRATION IN THIS COURSE, STUDENTS SHOULD CONTACT THE DEPARTMENT OFFICE.
FOR SUMMER 1997, THE CREDIT IS LIMITED TO 0 TO 2.5 UNITS.
CDNF ARR Ind Study

## LIBERAL ARTS

COLLEGE OFFICE 294 LINCOLN HALL

**L A S 299 LAS STUDY ABROAD.**
PREREQUISITE: ONE YEAR OF RESIDENCE AT UIUC, GOOD ACADEMIC STANDING, AND PRIOR APPROVAL BY THE MAJOR DEPARTMENT AND THE COLLEGE OF LIBERAL ARTS AND SCIENCES.
*FINAL DETERMINATION OF APPROPRIATE CREDIT WILL BE MADE UPON THE STUDENT'S COMPLETION OF THE WORK. THE COURSE MAY BE REPEATED TO A MAXIMUM OF 36 SEMESTER HOURS PER ACADEMIC YEAR OR TO A TOTAL OF 44 SEMESTER HOURS, ALL OF WHICH MUST BE EARNED WITHIN ONE CALENDAR YEAR.
0 TO 8 HOURS.
THE FOLLOWING COURSES MAY BE TAKEN FOR HONORS CREDIT IN THE SUMMER SEMESTER: ANTH 291, 293; CH E 292; GEOG 291; GEOL 293; HIST 293; PHYSL 292; POL S 293; SOC 291; SPCOM 191, 291, AND 293.
00437 CDNF ARR

## LIBRARY AND INFORMATION SCIENCE

DEPARTMENT OFFICE 501 EAST DANIEL STREET, CHAMPAIGN

THE INSTRUCTORS FOR SOME LIS COURSES MAY REQUIRE ATTENDANCE AT CERTAIN CONTINUING-EDUCATION ACTIVITIES. CONSULT INDIVIDUAL INSTRUCTORS REGARDING DATES, REGISTRATION FEES, ETC.

**LIS 309 STORYTELLING.**
PREREQUISITE: JUNIOR STANDING AND CONSENT OF INSTRUCTOR.
3 HOURS, OR 0.5 OR 1 UNIT.
00457 LECD A 1-4 TUTH 113 SPCH&HEAR

**LIS 360 PRACTICUM.**
PREREQUISITE: COMPLETION OF 4 UNITS OF LIBRARY AND INFORMATION SCIENCE COURSES, INCLUDING LIS 300; JUNIOR STANDING OR CONSENT OF INSTRUCTOR.
*A MAXIMUM OF 1/2 UNIT MAY BE APPLIED TOWARD A DEGREE PROGRAM.
3 HOURS, OR 0.5 UNIT.
FOR INDEPENDENT STUDY REGISTRATION IN THIS COURSE, STUDENTS SHOULD CONTACT THE DEPARTMENT OFFICE.
CDNF ARR Ind Study

**LIS 404 REFERENCE SOURCES AND SERVICES.**
PREREQUISITE: CONSENT OF INSTRUCTOR.
1 UNIT.

**LIS 404 CONTINUED**
00458 LECD 9-12 TUTH 112 SPCH&HEAR

**LIS 405 LIBRARY ADMINISTRATION.**
PREREQUISITE: CONSENT OF INSTRUCTOR.
1 UNIT.
00459 LECD 12-3 MW 112 SPCH&HEAR

**LIS 407 CATALOGING AND CLASSIFICATION, I.**
PREREQUISITE: CONSENT OF INSTRUCTOR.
1 UNIT.
00460 LECD A 6-9PM MW 24 LIS BLDG

**LIS 410 ADULT PUBLIC SERVICES.**
PREREQUISITE: CONSENT OF INSTRUCTOR.
1 UNIT.
Participation in an all day field trip is required.
00461 LECD 2-5 TUTH 24 LIS BLDG

**LIS 415 LIBRARY AUTOMATION.**
PREREQUISITE: CONSENT OF INSTRUCTOR.
1 UNIT.
00462 LECD A 9-12 MW 24 LIS BLDG

**LIS 428 LIBRARY BUILDINGS.**
PREREQUISITE: LIS 405, OR CONSENT OF INSTRUCTOR.
A TWO-DAY FIELD TRIP IS REQUIRED; ESTIMATED EXPENSES $45.
0.5 OR 1 UNIT.
00463 LECD A 9-5 F 24 LIS BLDG

**LIS 450 ADVANCED PROBLEMS IN LIBRARIANSHIP.**
PREREQUISITE: CONSENT OF INSTRUCTOR.
0.25 TO 2 UNITS.
Section A: Information Organization and Access. (Same as LIS 380) Required core course. 1 unit.
Section D: Information, Libraries and Society. (Same as LIS 390) Required core course. 1/2 unit.
Section CC: Telecommunications. 1 unit.
Section CD: Collection Development. 1 unit
Section DS: Distributed Information Systems. 1 unit.
Section KK: Adult Popular Literature. 1/2 or 1 unit.
CDNF ARR Ind Study
00464 LECD A 9-12 MW 112 SPCH&HEAR
00465 LECD D 12-2 TUTH 24 LIS BLDG
00466 LECD CC 12-3 MW 24 LIS BLDG
00467 LECD CD 9-12 TUTH 24 LIS BLDG
00468 LECD DS 3-6 MW 24 LIS BLDG
00469 LECD KK 3-6 MW 112 SPCH&HEAR

**LIS 451 INDEPENDENT STUDY.**
PREREQUISITE: CONSENT OF THE DEAN.
*MAY BE REPEATED BY MS STUDENTS TO MAXIMUM OF 1 UNIT; CAS STUDENTS, 2 UNITS; OR PHD STUDENTS, [illegible]ITS.
0.5 TO 1 UNIT.
FOR INDEPENDENT STUDY REGISTRATION IN THIS COURSE, STUDENTS SHOULD CONTACT THE DEPARTMENT OFFICE.
CDNF ARR Ind Study

**LIS 459 C A S PROJECT.**
PREREQUISITE: ADMISSION TO THE CAS PROGRAM IN LIBRARY SCIENCE.
*MAY BE TAKEN FOR ADDITIONAL UNITS, BUT ONLY 2 UNITS WILL APPLY TO THE CERTIFICATE FOR ADVANCED STUDY.
0 TO 2 UNITS.
FOR INDEPENDENT STUDY REGISTRATION IN THIS COURSE, STUDENTS SHOULD CONTACT THE DEPARTMENT OFFICE.
S/U GRADE ONLY.
CDNF ARR Ind Study

**LIS 475 SEMINAR IN LIBRARY AND INFORMATION SCIENCE.**
PREREQUISITE: LIS 471, 472, 473, OR 474.
OPEN TO DOCTORAL STUDENTS ONLY.
*REQUIRED TO BE REPEATED FOR A TOTAL OF 4 UNITS.
1 UNIT.
FOR INDEPENDENT STUDY REGISTRATION IN THIS COURSE, STUDENTS SHOULD CONTACT THE DEPARTMENT OFFICE.
CDNF ARR Ind Study

**LIS 499 THESIS RESEARCH.**
*MS CANDIDATES, 0 TO 2 UNITS; DOCTORAL CANDIDATES, 0 TO 4 UNITS.
0 TO 4 UNITS.
FOR INDEPENDENT STUDY REGISTRATION IN THIS COURSE, STUDENTS SHOULD CONTACT THE DEPARTMENT OFFICE.
CDNF ARR Ind Study

## LINGUISTICS

DEPARTMENT OFFICE 4088 FOREIGN LANGUAGES BUILDING
(SEE AFRICAN LANGUAGES FOR HAUSA, LINGALA, SWAHILI, AND WOLOF.)

**LING 290 INDIVIDUAL STUDY.**
PREREQUISITE: WRITTEN CONSENT OF INSTRUCTOR.
*MAY BE REPEATED TO A MAXIMUM OF 8 HOURS.
2 TO 4 HOURS.
CDNF ARR Ind Study

**LING 300 INTRODUCTION TO LINGUISTIC STRUCTURE.**
Same As ANTH 300
3 HOURS, OR 0.5 UNIT.
00455 LECD C 10-1130 MWF G32 FOR LANG BOKAMBA

**LING 403 SEMINAR IN LINGUISTIC ANALYSIS.**
PREREQUISITE: LING 401 AND 402.

**LING 403 CONTINUED**
*MAY BE REPEATED FOR CREDIT WITH CONSENT OF INSTRUCTOR.
1 UNIT.
TOPIC: CURRENT TOPICS IN LINGUISTICS.
00456 LECD ARR

**LING 490 SPECIAL TOPICS IN LINGUISTICS.**
0.5 TO 2 UNITS.
FOR INDEPENDENT STUDY REGISTRATION IN THIS COURSE, STUDENTS SHOULD CONTACT THE INSTRUCTOR WHO WILL SUPERVISE THEIR WORK.
CONF ARR Ind Study

**LING 499 THESIS RESEARCH.**
0 TO 4 UNITS.
FOR INDEPENDENT STUDY REGISTRATION IN THIS COURSE, STUDENTS SHOULD CONTACT THE INSTRUCTOR WHO WILL SUPERVISE THEIR WORK.
CONF ARR Ind Study

## MANUFACTURING ENGINEERING

DEPARTMENT OFFICE 154 MECHANICAL ENGINEERING BUILDING
TELEPHONE 217/244-0458 OR 333-0366

**MFG E 393 SPECIAL TOPICS IN MANUFACTURING ENGINEERING.**
PREREQUISITE: SENIOR STANDING OR CONSENT OF INSTRUCTOR.
1 TO 3 HOURS.
FOR INDEPENDENT STUDY REGISTRATION IN THIS COURSE, STUDENTS SHOULD CONTACT THE DEPARTMENT OFFICE, 154 MEB.
CONF ARR Ind Study

## MATERIALS SCIENCE AND ENGINEERING

DEPARTMENT OFFICE 201 METALLURGY AND MINING BUILDING

**MATSE 199 UNDERGRADUATE OPEN SEMINAR.**
*MAY BE REPEATED TO A MAXIMUM OF 5 HOURS. STUDENTS MAY ALSO REGISTER IN THIS COURSE MORE THAN ONCE IN THE SAME SEMESTER TO A MAXIMUM OF 5 HOURS.
1 TO 5 HOURS.
FOR INDEPENDENT STUDY REGISTRATION IN THIS COURSE, STUDENTS SHOULD CONTACT THE INSTRUCTOR WHO WILL SUPERVISE THEIR WORK.
CONF ARR Ind Study

**MATSE 296 INDEPENDENT STUDY IN MATERIALS SCIENCE AND ENGINEERING.**
PREREQUISITE: SOPHOMORE STANDING OR HIGHER.
*MAY BE REPEATED IN SUBSEQUENT SEMESTERS AS TOPICS VARY.
1 TO 4 HOURS.
FOR INDEPENDENT STUDY REGISTRATION IN THIS COURSE, STUDENTS SHOULD CONTACT THE INSTRUCTOR WHO WILL SUPERVISE THEIR WORK.
CONF ARR Ind Study

**MATSE 299 SENIOR THESIS.**
PREREQUISITE: SENIOR STANDING, A GRADE-POINT AVERAGE OF 3.0 OR BETTER, AND CONSENT OF INSTRUCTOR.
*MAY BE REPEATED TO A MAXIMUM OF 6 HOURS; A MINIMUM TOTAL CREDIT OF 3 HOURS IS REQUIRED.
1 TO 5 HOURS.
FOR INDEPENDENT STUDY REGISTRATION IN THIS COURSE, STUDENTS SHOULD CONTACT THE INSTRUCTOR WHO WILL SUPERVISE THEIR WORK.
CONF ARR Ind Study

**MATSE 396 INDEPENDENT STUDY IN MATERIALS SCIENCE AND ENGINEERING.**
PREREQUISITE: SENIOR OR GRADUATE STANDING AND CONSENT OF INSTRUCTOR.
*MAY BE REPEATED IN SUBSEQUENT SEMESTERS TO A MAXIMUM OF 4 HOURS OR 1 UNIT.
1 TO 4 HOURS, OR 0.25 TO 1 UNIT.
FOR INDEPENDENT STUDY REGISTRATION IN THIS COURSE, STUDENTS SHOULD CONTACT THE INSTRUCTOR WHO WILL SUPERVISE THEIR WORK.
CONF ARR Ind Study

**MATSE 491 LABORATORY INVESTIGATIONS IN MATERIALS.**
PREREQUISITE: GRADUATE STANDING AND CONSENT OF INSTRUCTOR.
AVAILABLE ONLY TO NON-THESIS STUDENTS ENROLLED IN A MASTER OF SCIENCE PROGRAM.
*MAY BE REPEATED TO A MAXIMUM OF 2 UNITS.
0 TO 2 UNITS.
FOR INDEPENDENT STUDY REGISTRATION IN THIS COURSE, STUDENTS SHOULD CONTACT THE INSTRUCTOR WHO WILL SUPERVISE THEIR WORK.
CONF ARR Ind Study

**MATSE 496 INDEPENDENT STUDY IN MATERIALS SCIENCE AND ENGINEERING.**
PREREQUISITE: GRADUATE STANDING AND CONSENT OF INSTRUCTOR.
*MAY BE REPEATED IN SUBSEQUENT SEMESTERS TO A MAXIMUM OF 1 UNIT.
0.25 TO 1 UNIT.
FOR INDEPENDENT STUDY REGISTRATION IN THIS COURSE, STUDENTS SHOULD CONTACT THE INSTRUCTOR WHO WILL SUPERVISE THEIR WORK.
CONF ARR Ind Study

**MATSE 497 RESEARCH SEMINARS.**
Same As CER E 497, MET E 497
PREREQUISITE: GRADUATE STANDING AND CONSENT OF INSTRUCTOR.
*MAY BE REPEATED.
0 OR 0.25 UNIT.
FOR INDEPENDENT STUDY REGISTRATION IN THIS COURSE, STUDENTS SHOULD CONTACT THE INSTRUCTOR WHO WILL SUPERVISE THEIR WORK.
CONF ARR Ind Study

**MATSE 499 THESIS RESEARCH.**

**MATSE 499 CONTINUED**
0 TO 4 UNITS.
FOR INDEPENDENT STUDY REGISTRATION IN THIS COURSE, STUDENTS SHOULD CONTACT THE INSTRUCTOR WHO WILL SUPERVISE THEIR WORK.
CONF ARR Ind Study

## MATHEMATICS

DEPARTMENT OFFICE 273 ALTGELD HALL

**MATH 112 COLLEGE ALGEBRA.**
PREREQUISITE: 1 1/2 UNITS OF HIGH SCHOOL ALGEBRA, AND 1 UNIT OF HIGH SCHOOL GEOMETRY.
*CREDIT IS NOT GIVEN FOR BOTH MATH 112 AND 116.
CREDIT IS NOT APPLICABLE TOWARD GRADUATION IN CERTAIN COLLEGES.
3 HOURS.

| | | | | | |
|---|---|---|---|---|---|
| 00475 LECD | B1 | 9 | MTUWTHF | 141 | ALTGELD |
| | B1 | 3 | M | 141 | ALTGELD |

**MATH 118 NUMERACY.**
PREREQUISITE: 2 UNITS OF HIGH SCHOOL ALGEBRA.
COUNTS TOWARD CAMPUS QUANTITATIVE REASONING I GENERAL EDUCATION REQUIREMENT.
3 HOURS.

| | | | | | |
|---|---|---|---|---|---|
| 00476 LECD | B1 | 9 | MTUWTHF | 152 | HENRY BLD |
| | B1 | 3 | W | 152 | HENRY BLD |
| 00477 LECD | D1 | 11 | MTUWTHF | 152 | HENRY BLD |
| | D1 | 12 | F | 152 | HENRY BLD |

**MATH 120 CALCULUS AND ANALYTIC GEOMETRY, I.**
PREREQUISITE: MATH 116; OR MATH 111 OR 112, AND MATH 114, OR AN ADEQUATE MATHEMATICS PLACEMENT TEST SCORE.
*CREDIT IS NOT GIVEN FOR BOTH MATH 120 AND 121, OR 134, OR 135.
COUNTS TOWARD CAMPUS QUANTITATIVE REASONING I GENERAL EDUCATION REQUIREMENT.
5 HOURS.

| | | | | | |
|---|---|---|---|---|---|
| 00478 LECD | A1 | 8-950 | MTUWTHF | 247 | ALTGELD |
| 00479 LECD | C1 | 10-1150 | MTUWTHF | 247 | ALTGELD |

**MATH 125 ELEMENTARY LINEAR ALGEBRA WITH APPLICATIONS.**
PREREQUISITE: MATH 112 OR AN ADEQUATE PLACEMENT TEST SCORE.
*CREDIT IS NOT GIVEN FOR BOTH MATH 125 AND 225.
3 HOURS.

| | | | | | |
|---|---|---|---|---|---|
| 00480 LECD | D1 | 11 | MTUWTHF | 143 | ALTGELD |
| | D1 | 3 | M | 143 | ALTGELD |

**MATH 130 CALCULUS AND ANALYTIC GEOMETRY, II.**
PREREQUISITE: MATH 120.
*CREDIT IS NOT GIVEN FOR BOTH MATH 130 AND MATH 131.
COUNTS TOWARD CAMPUS QUANTITATIVE REASONING I GENERAL EDUCATION REQUIREMENT.
3 HOURS.

| | | | | | |
|---|---|---|---|---|---|
| 00481 LECD | A1 | 8 | MTUWTHF | 141 | ALTGELD |
| | A1 | 3 | W | 141 | ALTGELD |
| 00482 LECD | D1 | 11 | MTUWTHF | 141 | ALTGELD |
| | D1 | 12 | M | 141 | ALTGELD |

**MATH 134 CALCULUS FOR SOCIAL SCIENTISTS, I.**
PREREQUISITE: MATH 112.
*CREDIT IS NOT GIVEN FOR MATH 134 AND FOR MATH 120, 121, OR 135.
COUNTS TOWARD CAMPUS QUANTITATIVE REASONING I GENERAL EDUCATION REQUIREMENT.
4 HOURS.

| | | | | | |
|---|---|---|---|---|---|
| 00483 LECD | A1 | 830-10 | MTUWTHF | 145 | ALTGELD |

**MATH 161 STATISTICS.**
Same As STAT 100
PREREQUISITE: MATH 112.
*CREDIT IS NOT GIVEN FOR BOTH STAT 100 OR ANY ONE OF THE FOLLOWING: ECON 171 OR 172, PSYCH 233, 234, OR 235, OR SOC 385.
COUNTS TOWARD CAMPUS QUANTITATIVE REASONING I GENERAL EDUCATION REQUIREMENT.
3 HOURS.

| | | | | | | |
|---|---|---|---|---|---|---|
| 00484 LECT | N | 10-12 | TUWTH | 2 | ILL HALL | SCHAFER, CHAI |
| 00485 LECT | D | 1-3 | MTUTH | 2 | ILL HALL | GOODWIN AMY |

**MATH 199 UNDERGRADUATE OPEN SEMINAR.**
*MAY BE REPEATED.
1 TO 5 HOURS.
FOR INDEPENDENT STUDY REGISTRATION IN THIS COURSE, STUDENTS SHOULD CONTACT THE INSTRUCTOR WHO WILL SUPERVISE THEIR WORK.
CONF ARR Ind Study

**MATH 225 INTRODUCTORY MATRIX THEORY.**
PREREQUISITE: MATH 120 OR EQUIVALENT.
*CREDIT IS NOT GIVEN FOR BOTH MATH 225 AND 125. ALSO, STUDENTS WITH EARNED CREDIT IN MATH 315 MAY NOT RECEIVE ADDITIONAL CREDIT FOR MATH 225, WHEN 225 IS TAKEN AFTER 315.
2 HOURS.

| | | | | | |
|---|---|---|---|---|---|
| 00486 LECD | B1 | 9 | TUWTHF | 143 | ALTGELD |
| 00487 LECD | D1 | 11 | TUWTHF | 145 | ALTGELD |

**MATH 242 CALCULUS OF SEVERAL VARIABLES.**
PREREQUISITE: MATH 130 OR 131.
*CREDIT IS NOT GIVEN FOR BOTH MATH 242 AND EITHER MATH 244 OR 245.
COUNTS TOWARD CAMPUS QUANTITATIVE REASONING I GENERAL EDUCATION REQUIREMENT.
3 HOURS.

| | | | | | |
|---|---|---|---|---|---|
| 00488 LECD | B1 | 8 | F | 147 | ALTGELD |
| | B1 | 9 | MTUWTHF | 147 | ALTGELD |
| 00489 LECD | D1 | 11 | MTUWTHF | 147 | ALTGELD |
| | D1 | 12 | F | 147 | ALTGELD |

**MATH 280 ADVANCED CALCULUS.**
PREREQUISITE: MATH 242 OR 245, OR EQUIVALENT.
(COUNTS FOR ADVANCED HOURS IN LAS.)
3 HOURS.

```
00490 LECD  B1    9     MTUWTHF  241 ALTGELD
            B1    3     W        241 ALTGELD
```

**MATH 285 DIFFERENTIAL EQUATIONS AND ORTHOGONAL FUNCTIONS.**
PREREQUISITE: MATH 242 OR 245, OR EQUIVALENT.
*CREDIT IS NOT GIVEN FOR MATH 285 OR 341.
(COUNTS FOR ADVANCED HOURS IN LAS.)
3 HOURS.
DURING THIS SUMMER TERM, SECTIONS C1 AND C2 WILL MEET CONCURRENTLY DURING THE FIRST FOUR WEEKS OF THE SEMESTER (6/16 THROUGH 7/11). DURING THE SECOND FOUR WEEKS OF THE SUMMER (7/14 THROUGH 8/7), SECTION C1 WILL CONTINUE TO MEET AT 10 AM AND COVER FOURIER SERIES AND BOUNDARY VALUE PROBLEMS; WHILE C2 WILL MEET AT 12 NOON AND COVER LINEAR SYSTEMS OF DIFFERENTIAL EQUATIONS AND APPLICATIONS. STUDENTS SHOULD CONSULT ADVISERS FOR THE VERSION ACCEPTABLE TO THEIR CURRICULUM.

```
00491 LECD  C1    9     M        156 HENRY BLD
            C1   10     MTUWTHF  156 HENRY BLD
00492 LECD  C2   10     MTUWTHF  156 HENRY BLD
            C2   12     MTUWTHF  156 HENRY BLD
            C2    1     M        156 HENRY BLD
```

**MATH 290 INDIVIDUAL STUDY.**
PREREQUISITE: MATH 347 WITH A GRADE OF "B" OR BETTER, OR CONSENT OF THE DEPARTMENT.
*MAY BE REPEATED TO A MAXIMUM OF 8 HOURS.
2 HOURS.
FOR INDEPENDENT STUDY REGISTRATION IN THIS COURSE, STUDENTS SHOULD CONTACT THE INSTRUCTOR WHO WILL SUPERVISE THEIR WORK.

```
CONF        ARR                                   Ind Study
```

**MATH 291 HONORS INDIVIDUAL STUDY.**
PREREQUISITE: MATH 347 WITH GRADE OF "B" OR BETTER, OR CONSENT OF THE MATHEMATICS HONORS COMMITTEE.
*MAY BE REPEATED TO A MAXIMUM OF 8 HOURS.
(COUNTS FOR ADVANCED HOURS IN LAS.)
2 HOURS.
FOR INDEPENDENT STUDY REGISTRATION IN THIS COURSE, STUDENTS SHOULD CONTACT THE INSTRUCTOR WHO WILL SUPERVISE THEIR WORK.

```
CONF        ARR                                   Ind Study
```

**MATH 315 LINEAR TRANSFORMATIONS AND MATRICES.**
PREREQUISITE: MATH 242 OR 245.
*ONE UNIT CREDIT REQUIRES APPROVAL OF THE INSTRUCTOR AND COMPLETION OF ADDITIONAL WORK OF SUBSTANCE.
3 HOURS, OR 0.75 OR 1 UNIT.

```
00493 LECD  B1    9     MTUWTHF  243 ALTGELD
            B1    3     W        243 ALTGELD
00494 LECD  D1   11     MTUWTHF  245 ALTGELD
            D1    2     W        245 ALTGELD
```

**MATH 317 INTRODUCTION TO ABSTRACT ALGEBRA.**
PREREQUISITE: MATH 242 OR 245, OR EQUIVALENT.
*ONE UNIT CREDIT REQUIRES APPROVAL OF THE INSTRUCTOR AND COMPLETION OF ADDITIONAL WORK OF SUBSTANCE.
3 HOURS, OR 0.75 OR 1 UNIT.

```
00495 LECD  C1   10     MTUWTHF  141 ALTGELD
            C1   12     F        141 ALTGELD
```

**MATH 344 ELEMENTARY REAL ANALYSIS.**
PREREQUISITE: MATH 242 OR 245.
*CREDIT WILL NOT BE GIVEN FOR BOTH MATH 344 AND 347. ONE UNIT CREDIT REQUIRES APPROVAL OF THE INSTRUCTOR AND COMPLETION OF ADDITIONAL WORK OF SUBSTANCE.
3 HOURS, OR 0.75 OR 1 UNIT.

```
00496 LECD  D1   11     MTUWTHF  341 ALTGELD
            D1    2     W        341 ALTGELD
```

**MATH 346 COMPLEX VARIABLES AND APPLICATIONS.**
PREREQUISITE: MATH 280 OR CONSENT OF INSTRUCTOR.
*CREDIT IS NOT GIVEN FOR BOTH MATH 346 AND 348. ONE UNIT CREDIT REQUIRES APPROVAL OF THE INSTRUCTOR AND COMPLETION OF ADDITIONAL WORK OF SUBSTANCE.
3 HOURS, OR 0.75 OR 1 UNIT.

```
00497 LECD  X1   12     MTUWTHF  241 ALTGELD
            X1    1     W        241 ALTGELD
```

**MATH 351 TOPICS IN APPLIED MATHEMATICS.**
PREREQUISITE: CONSENT OF INSTRUCTOR.
*MAY BE REPEATED WITH CONSENT OF INSTRUCTOR.
1 TO 4 HOURS, OR 0.25 TO 1 UNIT.
SECTION D1 WILL COVER MATHEMATICAL SOFTWARE WITH MATHEMATICA. (THIS SECTION WILL BE OFFERED FOR 4 HOURS OR 1 UNIT)

```
MATH 351 WILL MEET FOR A FULL 60 MINTUES, 5 DAYS A WEEK.
00498 LABO  D1   11-12  MTUWTHF  130 ALTGELD
```

**MATH 361 INTRODUCTION TO PROBABILITY THEORY, I.**
Same As STAT 351
PREREQUISITE: MATH 242 OR 245 OR EQUIVALENT.
*ONE UNIT CREDIT REQUIRES APPROVAL OF THE INSTRUCTOR AND COMPLETION OF ADDITIONAL WORK OF SUBSTANCE.
3 HOURS, OR 0.75 OR 1 UNIT.

```
00499 LECD  A1    8     MTUWTHF  156 HENRY BLD
            A1    3     M        156 HENRY BLD
```

**MATH 363 INTRODUCTION TO MATHEMATICAL STATISTICS AND PROBABILITY, I.**
Same As STAT 310
PREREQUISITE: MATH 242 OR 245, OR EQUIVALENT.
4 HOURS, OR 1 UNIT.

```
00500 LECD  B1    9     MTUWTHF  119 MET & MIN   MDNRAD
            B1   10     MWF      119 MET & MIN
```

**MATH 383 LINEAR PROGRAMMING.**
Same As C S 383
PREREQUISITE: MATH 125, 225, OR 315; OR EQUIVALENT.
*ONE UNIT CREDIT REQUIRES APPROVAL OF THE INSTRUCTOR AND COMPLETION OF ADDITIONAL WORK OF SUBSTANCE.
3 HOURS, OR 0.75 OR 1 UNIT.

```
00501 LECD  B1    9     MTUWTHF  245 ALTGELD
            B1    3     TU       245 ALTGELD
```

**MATH 444 PARTIAL DIFFERENTIAL EQUATIONS.**
PREREQUISITE: CONSENT OF INSTRUCTOR.
1 UNIT.

```
00502 LECD  X1   12     MTUWTHF  247 ALTGELD
```

**MATH 490 READING COURSE.**
PREREQUISITE: CONSENT OF INSTRUCTOR.
1 TO 2 UNITS.
STUDENTS WHO WISH TO REGISTER IN THIS COURSE, SHOULD OBTAIN THE CALL NUMBER FROM EITHER THE INSTRUCTOR OR THE DEPARTMENT OFFICE (274 ALTGELD HALL).

```
CONF        ARR                                   Ind Study
```

**MATH 499 THESIS RESEARCH.**
PREREQUISITE: CONSENT OF INSTRUCTOR.
0 TO 4 UNITS.
STUDENTS WHO WISH TO REGISTER IN THIS COURSE, SHOULD OBTAIN THE CALL NUMBER FROM EITHER THE INSTRUCTOR OR THE DEPARTMENT OFFICE (274 ALTGELD HALL.)

```
CONF        ARR                                   Ind Study
```

## MECHANICAL ENGINEERING

DEPARTMENT OFFICE — 154 MECHANICAL ENGINEERING BUILDING
TELEPHONE — 217/244-0458 OR 333-0366

**M E 205 THERMODYNAMICS.**
PREREQUISITE: MATH 242 OR 245; PHYCS 107.
*STUDENTS CANNOT RECEIVE CREDIT FOR BOTH M E 205 AND 209.
3 HOURS.

```
00470 LECT  C     10-1150  MWF      253 M E BLDG
```

**M E 213 HEAT TRANSFER.**
PREREQUISITE: M E 211.
3 HOURS.

```
00471 LECD  A      8-950   MWF      253 M E BLDG
```

**M E 285 ANALYSIS OF MANUFACTURING PROCESSES.**
PREREQUISITE: M E 231.
3 HOURS.

```
00472 LAB   N1    10-1150  MW       243 M E BLDG
      LECT  N     10-1150  TUTH     253 M E BLDG
00473 LAB   N2     1-250   TUTH     243 M E BLDG
      LECT  N     10-1150  TUTH     253 M E BLDG
```

**M E 293 SPECIAL PROJECTS.**
PREREQUISITE: SENIOR STANDING IN MECHANICAL ENGINEERING; CONSENT BY HEAD OF DEPARTMENT.
*MAY BE REPEATED; STUDENTS MAY REGISTER FOR TWO DIFFERENT TOPICS IN THE SAME SEMESTER.
1 TO 3 HOURS.
FOR INDEPENDENT STUDY REGISTRATION IN THIS COURSE, STUDENTS SHOULD CONTACT THE DEPARTMENT OFFICE.

```
CONF        ARR                                   Ind Study
```

**M E 296 HONORS PROJECT.**
PREREQUISITE: JAMES SCHOLAR IN ENGINEERING; CONSENT OF INSTRUCTOR.
1 TO 4 HOURS.
FOR INDEPENDENT STUDY REGISTRATION IN THIS COURSE, STUDENTS SHOULD CONTACT THE DEPARTMENT OFFICE.

```
CONF        ARR                                   Ind Study
```

**M E 304 ENERGY CONVERSION SYSTEMS.**
PREREQUISITE: M E 205 OR 209, OR CONSENT OF INSTRUCTOR.
3 HOURS, OR 0.75 UNIT.

```
00474 LECD  C     10-1150  MWF      135 M E BLDG
```

**M E 393 SPECIAL PROBLEMS.**
PREREQUISITE: SENIOR STANDING OR CONSENT OF INSTRUCTOR.
1 TO 4 HOURS, OR 0.5 TO 1 UNIT.
FOR INDEPENDENT STUDY REGISTRATION IN THIS COURSE, STUDENTS SHOULD CONTACT THE DEPARTMENT OFFICE.

```
CONF        ARR                                   Ind Study
```

**M E 409 LABORATORY INVESTIGATIONS IN MECHANICAL ENGINEERING.**
PREREQUISITE: COURSES IN THERMODYNAMICS AND FLUID MECHANICS.
0.5 TO 1.5 UNITS.
FOR INDEPENDENT STUDY REGISTRATION IN THIS COURSE, STUDENTS SHOULD CONTACT THE DEPARTMENT OFFICE.

```
CONF        ARR                                   Ind Study
```

**M E 497 SPECIAL PROBLEMS IN MECHANICAL ENGINEERING.**
PREREQUISITE: CONSENT OF INSTRUCTOR.
*MAY BE REPEATED.

**M E 497 CONTINUED**
0 TO 1 UNIT.
FOR INDEPENDENT STUDY REGISTRATION IN THIS COURSE, STUDENTS SHOULD CONTACT THE DEPARTMENT OFFICE.
CONF ARR Ind Study

**M E 499 THESIS RESEARCH.**
0 TO 4 UNITS.
FOR INDEPENDENT STUDY REGISTRATION IN THIS COURSE, STUDENTS SHOULD CONTACT THE DEPARTMENT OFFICE.
CONF ARR Ind Study

## MEDICAL SCIENCES

COLLEGE OFFICE 190 MEDICAL SCIENCES BUILDING

**MED S 300 MEDICAL SCIENCES.**
PREREQUISITE: ENROLLMENT LIMITED TO STUDENTS ACCEPTED BY THE COLLEGE OF MEDICINE.
9 HOURS.
00505 LECO 0 ARR

**MED S 301 CLINICAL MEDICINE.**
PREREQUISITE: SECOND-YEAR STANDING IN THE COLLEGE OF MEDICINE.
9 HOURS.
00506 LECO A ARR

**MED S 302 SUPERVISED MEDICAL PRACTICE.**
PREREQUISITE: THIRD-YEAR STANDING IN THE COLLEGE OF MEDICINE.
9 HOURS.
00507 LECO A ARR

**MED S 303 MEDICAL ELECTIVES.**
PREREQUISITE: FOURTH-YEAR STANDING IN THE COLLEGE OF MEDICINE.
0 TO 9 HOURS.
00508 LECO A ARR

## MEDIEVAL CIVILIZATION STUDIES PROGRAM

INFORMATION CONCERNING THIS INTERDISCIPLINARY HUMANITIES PROGRAM MAY BE OBTAINED AT THE HUMANITIES OFFICE, 912 SOUTH FIFTH STREET.

## METALLURGY ENGINEERING

DEPARTMENT OFFICE 201 METALLURGY AND MINING BUILDING

**MET E 299 THESIS.**
PREREQUISITE: SENIOR STANDING; APPROVAL BY HEAD OF THE DEPARTMENT.
1 TO 5 HOURS.
FOR INDEPENDENT STUDY REGISTRATION IN THIS COURSE, STUDENTS SHOULD CONTACT THE INSTRUCTOR WHO WILL SUPERVISE THEIR WORK.
CONF ARR Ind Study

**MET E 390 SPECIAL TOPICS IN METALLURGY.**
PREREQUISITE: CONSENT OF INSTRUCTOR.
*MAY BE REPEATED. STUDENTS MAY ALSO REGISTER FOR THIS COURSE MORE THAN ONCE IN A SEMESTER TO A MAXIMUM OF 10 HOURS OR 3 UNITS.
1 TO 5 HOURS, OR 0.25 TO 2 UNITS.
FOR INDEPENDENT STUDY REGISTRATION IN THIS COURSE, STUDENTS SHOULD CONTACT THE INSTRUCTOR WHO WILL SUPERVISE THEIR WORK.
CONF ARR Ind Study

**MET E 490 SPECIAL TOPICS IN METALLURGY.**
PREREQUISITE: GRADUATE STANDING AND CONSENT OF INSTRUCTOR.
*MAY BE REPEATED. STUDENTS MAY ALSO REGISTER IN THIS COURSE MORE THAN ONCE IN A SEMESTER TO A MAXIMUM OF 2 UNITS.
0.25 TO 1 UNIT.
FOR INDEPENDENT STUDY REGISTRATION IN THIS COURSE, STUDENTS SHOULD CONTACT THE DEPARTMENT OFFICE.
CONF ARR Ind Study

**MET E 497 RESEARCH SEMINARS.**
Same As CER E 497, MATSE 497
PREREQUISITE: GRADUATE STANDING AND CONSENT OF INSTRUCTOR.
*MAY BE REPEATED.
0 OR 0.25 UNIT.
FOR INDEPENDENT STUDY REGISTRATION IN THIS COURSE, STUDENTS SHOULD CONTACT THE INSTRUCTOR WHO WILL SUPERVISE THEIR WORK.
CONF ARR Ind Study

**MET E 499 THESIS RESEARCH.**
0 TO 4 UNITS.
FOR INDEPENDET STUDY REGISTRATION IN THIS COURSE, STUDENTS SHOULD CONTACT THE INSTRUCTOR WHO WILL SUPERVISE THEIR WORK.
CONF ARR Ind Study

## MICROBIOLOGY

DEPARTMENT OFFICE B103 CHEMICAL AND LIFE SCIENCE LABORATORY
DEPARTMENT PHONE (217) 333-1736
OFFICE HOURS 8:30AM-5:00PM

**MCBIO 100 INTRODUCTORY MICROBIOLOGY.**
*CREDIT IS NOT GIVEN FOR BOTH MCBIO 100 AND 200.
3 HOURS.
00503 LECT 9 MTUWTHF 140 BURRILL HELM

**MCBIO 199 UNDERGRADUATE OPEN SEMINAR.**
*MAY BE REPEATED.
1 TO 5 HOURS.

**MCBIO 199 CONTINUED**
FOR INDEPENDENT STUDY REGISTRATION IN THIS COURSE, STUDENTS SHOULD CONTACT THE DEPARTMENT OFFICE.
CONF ARR Ind Study

**MCBIO 200 MICROBIOLOGY.**
PREREQUISITE: CREDIT OR CONCURRENT REGISTRATION IN BIOL 122, OR CONSENT OF INSTRUCTOR.
*CREDIT IS NOT GIVEN FOR BOTH MCBIO 200 AND 100.
(COUNTS FOR ADVANCED HOURS IN LAS.)
3 HOURS.
00504 LECT 10 MTUWTHF 140 BURRILL PRATT

**MCBIO 290 RESEARCH AND SPECIAL PROBLEMS.**
PREREQUISITE: 15 HOURS OF MICROBIOLOGY; CONSENT OF INSTRUCTOR.
*MAY BE REPEATED TO A MAXIMUM OF 10 HOURS. MAJORS IN ANY SCHOOL OF LIFE SCIENCES OPTION MAY COUNT TOWARD GRADUATION NO MORE THAN A COMBINED MAXIMUM OF 10 HOURS OF 290, 292, AND 294 CREDIT OFFERED BY: BIOPHYSICS; CELL AND STRUCTURAL BIOLOGY; ECOLOGY, ETHOLOGY, AND EVOLUTION; ENTOMOLOGY; MICROBIOLOGY; PHYSIOLOGY; AND PLANT BIOLOGY. THESE HOURS WILL NOT BE COUNTED AS ADVANCED HOURS IN THE OPTION.
1 TO 5 HOURS.
CONF ARR Ind Study

**MCBIO 292 SENIOR THESIS.**
PREREQUISITE: CONSENT OF SENIOR THESIS ADVISOR.
*MAY BE REPEATED TO A MAXIMUM OF 10 HOURS. MAJORS IN ANY SCHOOL OF LIFE SCIENCES OPTION MAY COUNT TOWARD GRADUATION NO MORE THAN A COMBINED MAXIMUM OF 10 HOURS OF 290, 292, AND 294 CREDIT OFFERED BY: BIOPHYSICS; CELL AND STRUCTURAL BIOLOGY; ECOLOGY, ETHOLOGY, AND EVOLUTION; ENTOMOLOGY; MICROBIOLOGY; PHYSIOLOGY; AND PLANT BIOLOGY. THESE HOURS WILL NOT BE COUNTED AS ADVANCED HOURS IN THE OPTION.
2 TO 6 HOURS.
CONF ARR Ind Study

**MCBIO 490 INDIVIDUAL PROBLEMS.**
PREREQUISITE: CONSENT OF INSTRUCTOR.
0.25 TO 4 UNITS.
CONF ARR Ind Study

**MCBIO 499 THESIS RESEARCH.**
0 TO 2 UNITS.
CONF ARR Ind Study

## MUSIC

SCHOOL OFFICE 3030 MUSIC BUILDING

**MUSIC 106 BEGINNING COMPOSITION.**
PREREQUISITE: CONSENT OF INSTRUCTOR.
*MAY BE REPEATED TO A MAXIMUM OF 6 HOURS.
2 OR 3 HOURS.
NOTE: FOR PREVIOUSLY ENROLLED MAJORS ONLY.
00509 CONF ARR 5050 MUSIC BLD BROWNING

**MUSIC 108 AURAL SKILLS, II.**
PREREQUISITE: MUSIC 107 OR PLACEMENT BY EXAMINATION.
2 HOURS.
NOTE: GRADUATE STUDENTS ONLY.
00510 LABO A 11 TUWTHF 1144 MUSIC BLD VON GUNDEN

**MUSIC 133 INTRODUCTION TO WORLD MUSIC.**
3 HOURS.
TWO HOURS OF LISTENING TO BE ARRANGED.
00511 LECO A 12 MTUWTHF 2100 MUSIC BLD

**MUSIC 143 PRE-STUDENT TEACHING EXPERIENCE.**
*32 HOURS OF EARLY FIELD EXPERIENCE REQUIRED FOR EACH 1 HOUR CREDIT.
*MAY BE REPEATED TO A MAXIMUM OF 4 HOURS.
*ONLY 2 HOURS OF CREDIT MAY BE APPLIED TOWARD THE DEGREE.
1 OR 2 HOURS.
SECTION A: TEACHING EXPERIENCE IN THE SCHOOLS.
NOTE: HOURS TO BE ARRANGED.
00512 DISC A 12 TU 3034 MUSIC BLD GRANT

**MUSIC 160 GROUP INSTRUCTION IN PIANO, I.**
2 HOURS.
00513 LABO A 12 MWTH 103 SMITH M H ALEXANDER

**MUSIC 179 HARPSICHORD.**
1 OR 2 HOURS.
00514 CONF ARR 205 SMITH M H HEILES

**MUSIC 180 PIANO.**
1 OR 2 HOURS.
OPEN ONLY TO STUDENTS WHO HAVE PASSED A QUALIFYING AUDITION.
00515 CONF A ARR 205 SMITH M H HEILES
00516 CONF B ARR 201 SMITH M H DEGRADO
00517 CONF C ARR 206 SMITH M H I. HOBSON

**MUSIC 181 VOICE.**
1 OR 2 HOURS.
OPEN ONLY TO STUDENTS WHO HAVE PASSED A QUALIFYING AUDITION.
00518 CONF A ARR 210 SMITH M H CRAWFORD
00519 CONF B ARR 202 SMITH M H DI VIRGILIO
00520 CONF C ARR 2008 SMITH M H HEDLUND

**MUSIC 183 VIOLIN.**
MUSIC MAJORS MUST REGISTER CONCURRENTLY IN MUSIC 250.
1 OR 2 HOURS.

**MUSIC 183 CONTINUED**
OPEN ONLY TO STUDENTS WHO HAVE PASSED A QUALIFYING AUDITION.

| | | | | | |
|---|---|---|---|---|---|
| 00521 | CONF | A | ARR | 4028 MUSIC BLD | LUPU |
| 00522 | CONF | B | ARR | 4054 MUSIC BLD | SCHAFFER |

**MUSIC 184 VIOLA.**
MUSIC MAJORS MUST REGISTER CONCURRENTLY IN MUSIC 250.
1 OR 2 HOURS.
OPEN ONLY TO STUDENTS WHO HAVE PASSED A QUALIFYING AUDITION.

| | | | | | |
|---|---|---|---|---|---|
| 00523 | CONF | A | ARR | 4048 MUSIC BLD | HAKEN |

**MUSIC 185 CELLO.**
MUSIC MAJORS MUST REGISTER CONCURRENTLY IN MUSIC 250.
1 OR 2 HOURS.
OPEN ONLY TO STUDENTS WHO HAVE PASSED A QUALIFYING AUDITION.

| | | | | | |
|---|---|---|---|---|---|
| 00524 | CONF | A | ARR | 3080 MUSIC BLD | BAGRATUNI |

**MUSIC 186 STRING BASS.**
MUSIC MAJORS MUST REGISTER CONCURRENTLY IN MUSIC 250.
1 OR 2 HOURS.
OPEN ONLY TO STUDENTS WHO HAVE PASSED A QUALIFYING AUDITION.

| | | | | | |
|---|---|---|---|---|---|
| 00525 | CONF | A | ARR | 1018 MUSIC BLD | CAMERON |

**MUSIC 187 FLUTE.**
1 OR 2 HOURS.
OPEN ONLY TO STUDENTS WHO HAVE PASSED A QUALIFYING AUDITION.

| | | | | | |
|---|---|---|---|---|---|
| 00528 | CONF | A | ARR | 4000 MUSIC BLD | MURRAY |

**MUSIC 188 CLARINET.**
1 OR 2 HOURS.
OPEN ONLY TO STUDENTS WHO HAVE PASSED A QUALIFYING AUDITION.

| | | | | | |
|---|---|---|---|---|---|
| 00527 | CONF | A | ARR | 5034 MUSIC BLD | HARRIS |

**MUSIC 189 OBOE.**
1 OR 2 HOURS.
OPEN ONLY TO STUDENTS WHO HAVE PASSED A QUALIFYING AUDITION.

| | | | | | |
|---|---|---|---|---|---|
| 00528 | CONF | A | ARR | 5058 MUSIC BLD | KING |

**MUSIC 190 BASSOON.**
1 OR 2 HOURS.
OPEN ONLY TO STUDENTS WHO HAVE PASSED A QUALIFYING AUDITION.

| | | | | | |
|---|---|---|---|---|---|
| 00529 | CONF | A | ARR | 5030 MUSIC BLD | MCGOVERN |

**MUSIC 191 CORNET AND TRUMPET.**
1 OR 2 HOURS.
OPEN ONLY TO STUDENTS WHO HAVE PASSED A QUALIFYING AUDITION.

| | | | | | |
|---|---|---|---|---|---|
| 00530 | CONF | A | ARR | 5000 MUSIC BLD | EWALD |

**MUSIC 192 FRENCH HORN.**
1 OR 2 HOURS.
OPEN ONLY TO STUDENTS WHO HAVE PASSED A QUALIFYING AUDITION.

| | | | | | |
|---|---|---|---|---|---|
| 00531 | CONF | A | ARR | 5054 MUSIC BLD | MACHALA |

**MUSIC 193 TROMBONE.**
1 OR 2 HOURS.
OPEN ONLY TO STUDENTS WHO HAVE PASSED A QUALIFYING AUDITION.

| | | | | | |
|---|---|---|---|---|---|
| 00532 | CONF | A | ARR | 5014 MUSIC BLD | CHASANOV |

**MUSIC 194 EUPHONIUM.**
1 OR 2 HOURS.
OPEN ONLY TO STUDENTS WHO HAVE PASSED A QUALIFYING AUDITION.

| | | | | | |
|---|---|---|---|---|---|
| 00533 | CONF | A | ARR | 5080 MUSIC BLD | MOORE |

**MUSIC 195 TUBA.**
1 OR 2 HOURS.
OPEN ONLY TO STUDENTS WHO HAVE PASSED A QUALIFYING AUDITION.

| | | | | | |
|---|---|---|---|---|---|
| 00534 | CONF | A | ARR | 5080 MUSIC BLD | MOORE |

**MUSIC 196 PERCUSSION.**
1 OR 2 HOURS.
OPEN ONLY TO STUDENTS WHO HAVE PASSED A QUALIFYING AUDITION.

| | | | | | |
|---|---|---|---|---|---|
| 00535 | CONF | A | ARR | 10 SMITH M H | FAIRCHILD |

**MUSIC 198 SAXOPHONE.**
1 OR 2 HOURS.
OPEN ONLY TO STUDENTS WHO HAVE PASSED A QUALIFYING AUDITION.

| | | | | | |
|---|---|---|---|---|---|
| 00538 | CONF | A | ARR | 5022 MUSIC BLD | RICHTMEYER |

**MUSIC 199 UNDERGRADUATE OPEN SEMINAR.**
*MAY BE REPEATED.
1 TO 5 HOURS.
FOR INDEPENDENT STUDY REGISTRATION IN THIS COURSE, STUDENTS SHOULD CONTACT THE DEPARTMENT OFFICE.

| | | | | | |
|---|---|---|---|---|---|
| | CONF | | ARR | | Ind Study |

**MUSIC 206 INTERMEDIATE COMPOSITION.**
PREREQUISITE: MUSIC 106 AND CONSENT OF COMPOSITION/THEORY FACULTY.
*MAY BE REPEATED TO A MAXIMUM OF 6 HOURS.
2 HOURS.

| | | | | | |
|---|---|---|---|---|---|
| 00537 | CONF | A | ARR | 5050 MUSIC BLD | BROWNING |

**MUSIC 250 UNIVERSITY ORCHESTRA.**
PREREQUISITE: CONSENT OF INSTRUCTOR.
0 OR 1 HOUR.

| | | | | | | |
|---|---|---|---|---|---|---|
| 00538 | PRAC | A | 4-8 | MTUWTHF | 2310 KCPA | I. HOBSON |

**MUSIC 261 UNIVERSITY CHORUS.**
PREREQUISITE: CONSENT OF INSTRUCTOR.
*OPEN TO STUDENTS, FACULTY/STAFF, AND TOWNSPEOPLE.
0 OR 1 HOUR.
NOTE: CONSENT OF INSTRUCTOR.
SECTION B: UNIVERSITY CHORUS.

| | | | | | | |
|---|---|---|---|---|---|---|
| 00539 | PRAC | B | 12 | MTUWTHF | 2317 KCPA | ALWES |

**MUSIC 266 JAZZ BAND.**
PREREQUISITE: CONSENT OF INSTRUCTOR, DETERMINED BY AUDITIONS.
0 OR 1 HOUR.

| | | | | | | |
|---|---|---|---|---|---|---|
| 00540 | PRAC | A | 4-6 | TUTH | 25 SMITH M H | WIRTEL |

**MUSIC 289 SUMMER BAND.**
PREREQUISITE: CONSENT OF INSTRUCTOR.
1 HOUR.

| | | | | | | |
|---|---|---|---|---|---|---|
| 00541 | PRAC | A | 7-9PM | MW | 141 HARDING | J KEENE |

**MUSIC 300 COUNTERPOINT AND FUGUE.**
PREREQUISITE: MUSIC 104 AND 109, OR CONSENT OF INSTRUCTOR.
3 HOURS, OR 0.5 UNIT.

| | | | | | | |
|---|---|---|---|---|---|---|
| 00542 | LECD | A | 10 | MTUWTHF | 1144 MUSIC BLD | MELBY |

**MUSIC 306 COMPOSITION.**
PREREQUISITE: FOR UNDERGRADUATES, MUSIC 204, 205, AND 206 AND CONSENT OF COMPOSITION FACULTY; FOR GRADUATE STUDENTS, CONSENT OF COMPOSITION FACULTY.
3 HOURS, OR 0.5 UNIT.

| | | | | | | |
|---|---|---|---|---|---|---|
| 00543 | CONF | ZB | ARR | | 5050 MUSIC BLD | BROWNING |

**MUSIC 308 ANALYSIS OF MUSICAL FORM.**
PREREQUISITE: MUSIC 104 AND 109.
*MAY BE REPEATED TO A MAXIMUM OF 9 HOURS OR 1 1/2 UNITS.
3 HOURS, OR 0.5 UNIT.
SECTION D: FIRST HALF OF 20TH CENTURY. MEETS JUNE 16 - JULY 11, 1997.

| | | | | | | |
|---|---|---|---|---|---|---|
| 00544 | LECD | D | 1-330 | MTUWTH | 1179 MUSIC BLD | TAUBE |

**MUSIC 313 MUSIC OF THE EIGHTEENTH CENTURY.**
PREREQUISITE: MUSIC 214, OR CONSENT OF INSTRUCTOR.
3 HOURS, OR 0.75 UNIT.

| | | | | | | |
|---|---|---|---|---|---|---|
| 00545 | LECD | A | 9 | MTUWTHF | 1148 MUSIC BLD | HILL |

**MUSIC 320 PROSEMINAR.**
PREREQUISITE: SENIOR OR GRADUATE STANDING IN MUSIC OR MUSIC EDUCATION; CONSENT OF INSTRUCTOR.
*MAY BE REPEATED TO A MAXIMUM OF 8 HOURS OR 2 UNITS. STUDENTS IN THE OPEN-STUDIES OPTION MAY REPEAT THE COURSE TO A MAXIMUM OF 16 HOURS.
2 OR 4 HOURS, OR 0.5 OR 1 UNIT.
SECTION A: METHODOLOGICAL ISSUES IN MUSIC EDUCATION RESEARCH. 1 UNIT. (CONSENT OF INSTRUCTOR)
SECTION B: INTRODUCTION TO ORCHESTRATION FOR MUSIC MAJORS. 1 UNIT.
SECTION C. SEMINAR ON PIANO TEACHING. JULY 7-11, 1997. 2 HRS. OR .5 UNIT.

| | | | | | | |
|---|---|---|---|---|---|---|
| | CONF | | ARR | | | Ind Study |
| 00546 | CONF | A | 1-350 | TUTH | 1148 MUSIC BLD | GRASHEL J |
| 00547 | CONF | B | 3-5 | TUTH | 1144 MUSIC BLD | PHAN |
| 00548 | CONF | C | 1-5 | MTUWTHF | 220 SMITH M H | ALEXANDER |
| | | C | | | | TSITSAROS |

**MUSIC 329 PSYCHOLOGY OF MUSIC.**
PREREQUISITE: JUNIOR OR GRADUATE STANDING IN MUSIC EDUCATION; PSYCH 100 AND EDPSY 211 OR EQUIVALENTS; OR CONSENT OF INSTRUCTOR.
2 HOURS, OR 0.5 OR 1 UNIT.
MEETS FIRST FOUR WEEKS. JUNE 17 - JULY 11, 1997.

| | | | | | | |
|---|---|---|---|---|---|---|
| 00549 | LECD | A | 10-1150 | TUWTHF | 1148 MUSIC BLD | DENAROO |

**MUSIC 339 MUSIC AND THE SPECIAL LEARNER.**
PREREQUISITE: GRADUATE OR UPPER-LEVEL UNDERGRADUATE STANDING IN MUSIC EDUCATION, OR CONSENT OF INSTRUCTOR.
3 HOURS, OR 0.75 UNIT.
MEETS FIRST FOUR WEEKS. JUNE 17 - JULY 11, 1997.

| | | | | | | |
|---|---|---|---|---|---|---|
| 00550 | LECD | A | 8-950 | TUWTHF | 1161 MUSIC BLD | DENAROO |

**MUSIC 344 JAZZ ENSEMBLE REHEARSAL TECHNIQUES.**
PREREQUISITE: MUSIC 232 OR CONSENT OF INSTRUCTOR.
*GRADUATE CREDIT REQUIRES A WRITTEN PROJECT.
2 HOURS, OR 0.5 UNIT.

| | | | | | | |
|---|---|---|---|---|---|---|
| 00551 | LABD | A | 3 | TUTH | 11 SMITH M H | WIRTEL |

**MUSIC 346 WORKSHOP IN MUSIC EDUCATION.**
*MAY BE REPEATED TO A MAXIMUM OF 2 UNITS.
OFFERED IN THE SUMMER SESSION ONLY.
1 TO 4 HOURS, OR 0.25 TO 1 UNIT.
SECTION A: METHODS FOR TEACHING SINGLE REEDS IN THE INSTRUCTIONAL CLASSROOM. FIRST FOUR WEEKS. JUNE 17 - JULY 11, 1997. .25 UNIT.
SECTION C: METHODS FOR TEACHING LOWER BRASS IN THE INSTRUCTIONAL CLASSROOM. SECOND FOUR WEEKS. JULY 15 - AUGUST 9, 1997. .25 UNIT.
SECTION E: EFFECTIVE MASTER TAPE PREPARATION AND ECONOMICAL PRODUCTION OF CDS AND CASSETTES FOR YOUR CHORAL AND INSTRUMENTAL ENSEMBLES. MEETS JUNE 17 - JUNE 27, 1997. .25 UNIT.
SECTION G: CONTEMPORARY ISSUES IN MUSIC EDUCATION. .25 UNIT.
SECTION H: IMPLICATIONS OF COGNITIVE LEARNING THEORY FOR TEACHING MUSIC. MEETS JULY 15 - AUGUST 9, 1997. .50 UNIT.
SECTION Z: CLASSICAL MUSIC FESTIVAL. AUGUST 4 - AUGUST 17, 1997. 1 OR 2 HOURS; 0.25 OR .50 UNIT.

| | | | | | | |
|---|---|---|---|---|---|---|
| 00552 | LABD | A | 8 | TUWTHF | 1144 MUSIC BLD | CUNNINGHAM |
| 00553 | LABD | C | 8 | TUWTHF | 1144 MUSIC BLD | STITES |
| 00554 | LABD | E | 11-1 | TUWTHF | 1147 MUSIC BLD | WYATT |
| 00555 | LABD | G | 4 | TU | 1201 MUSIC BLD | GRANT |
| 00556 | LABD | H | 10-1150 | WF | 1147 MUSIC BLD | BOARDMAN E |
| 00557 | LABD | Z | ARR | | 3054 MUSIC BLD | |

**MUSIC 350 ADVANCED ENSEMBLE MUSIC.**
PREREQUISITE: CONSENT OF INSTRUCTOR.
0 TO 2 HOURS, OR 0 TO 0.5 UNIT.
SECTION A: STRING GROUPS. 0.25 UNIT.
SECTION C: VOCAL COACHING. 1 HOUR OR 0.25 UNIT.
SECTION E: ADVANCED ORCHESTRAL ENSEMBLE. 0.25 UNIT.

MUSIC 350 CONTINUED
SECTION G UNIVERSITY CHORUS. 0.25 UNIT.
SECTION I: JAZZ BAND. 0.25 UNIT.
SECTION M: SUMMER BAND. 0.25 UNIT.

| | | | | | | |
|---|---|---|---|---|---|---|
| 00556 | PRAC | A | ARR | | 4054 MUSIC BLD | HAKEN |
| 00559 | PRAC | C | ARR | | 215 SMITH M H | DALHEIM |
| 00560 | PRAC | E | 4-6 | MTUWTHF | 2310 KCPA | I. HOBSON |
| 00561 | PRAC | G | 12 | MTUWTHF | 2317 KCPA | ALWES |
| 00562 | PRAC | I | ARR | | 25 SMITH M H | WIRTEL |
| 00563 | PRAC | M | 7-9PM | MW | 141 HARDING | J. KEENE |

MUSIC 353 INTRODUCTION TO RESEARCH IN MUSIC EDUCATION.
PREREQUISITE: ADVANCED UNDERGRADUATE OR GRADUATE STANDING IN MUSIC OR MUSIC EDUCATION, OR CONSENT OF INSTRUCTOR.
2 HOURS, OR 0.5 OR 1 UNIT.

| | | | | | | |
|---|---|---|---|---|---|---|
| 00564 | LECO | A | 1-250 | WF | 1161 MUSIC BLD | GRASHEL J |

MUSIC 355 SCHOOL/COMMUNITY MUSICAL THEATRE PRODUCTION.
PREREQUISITE: ADVANCED UNDERGRADUATE OR GRADUATE STANDING IN MUSIC EDUCATION OR PERFORMANCE CURRICULA, OR CONSENT OF INSTRUCTOR.
2 HOURS, OR 0.5 UNIT.
MEETS SECOND FOUR WEEKS. JULY 15 - AUGUST 9, 1997.

| | | | | | | |
|---|---|---|---|---|---|---|
| 00565 | LECO | A | 6-950 | TUWTHF | 2416 KCPA | GRANT |

MUSIC 358 TECHNOLOGY-BASED MUSIC INSTRUCTION.
PREREQUISITE: MUSIC 210 OR CONSENT OF INSTRUCTOR.
2 OR 4 HOURS, OR 0.5 OR 1 UNIT.

| | | | | | | |
|---|---|---|---|---|---|---|
| 00566 | LECO | A | 3 | TUWTHF | 1147 MUSIC BLD | REESE |

MUSIC 377 PRINCIPLES OF ACCOMPANYING.
PREREQUISITE: ADVANCED UNDERGRADUATE OR GRADUATE STANDING IN MUSIC OR MUSIC EDUCATION AND CONSENT OF INSTRUCTOR.
*MAY BE REPEATED TO A MAXIMUM OF 16 HOURS OR 4 UNITS.
2 HOURS, OR 0.5 UNIT.

| | | | | | | |
|---|---|---|---|---|---|---|
| 00567 | CONF | A | ARR | | 215 SMITH M H | DALHEIM |

MUSIC 379 HARPSICHORD.
1 OR 2 HOURS, OR 0.25 OR 0.5 UNIT.

| | | | | | | |
|---|---|---|---|---|---|---|
| 00568 | CONF | A | ARR | | 205 SMITH M H | HEILES |

MUSIC 380 PIANO.
1 OR 2 HOURS, OR 0.25 OR 0.5 UNIT.
OPEN ONLY TO STUDENTS WHO HAVE PASSED A QUALIFYING AUDITION.

| | | | | | | |
|---|---|---|---|---|---|---|
| 00569 | CONF | A | ARR | | 205 SMITH M H | HEILES |
| 00570 | CONF | B | ARR | | 201 SMITH M H | DEGRADO |
| 00571 | CONF | C | ARR | | 206 SMITH M H | I. HOBSON |

MUSIC 381 VOICE.
1 OR 2 HOURS, OR 0.25 OR 0.5 UNIT.
OPEN ONLY TO STUDENTS WHO HAVE PASSED A QUALIFYING AUDITION.

| | | | | | | |
|---|---|---|---|---|---|---|
| 00572 | CONF | A | ARR | | 210 SMITH M H | CRAWFORD |
| 00573 | CONF | B | ARR | | 202 SMITH M H | DI VIRGILIO |
| 00574 | CONF | C | ARR | | 2008 SMITH M H | HEDLUND |

MUSIC 383 VIOLIN.
MUSIC MAJORS MUST REGISTER CONCURRENTLY IN MUSIC 250.
1 OR 2 HOURS, OR 0.25 OR 0.5 UNIT.
OPEN ONLY TO STUDENTS WHO HAVE PASSED A QUALIFYING AUDITION.

| | | | | | | |
|---|---|---|---|---|---|---|
| 00575 | CONF | A | ARR | | 4025 MUSIC BLD | LUPU |
| 00576 | CONF | B | ARR | | 4054 MUSIC BLD | SCHAFFER |

MUSIC 384 VIOLA.
MUSIC MAJORS MUST REGISTER CONCURRENTLY IN MUSIC 250.
1 OR 2 HOURS, OR 0.25 OR 0.5 UNIT.
OPEN ONLY TO STUDENTS WHO HAVE PASSED A QUALIFYING AUDITION.

| | | | | | | |
|---|---|---|---|---|---|---|
| 00577 | CONF | A | ARR | | 4046 MUSIC BLD | HAKEN |

MUSIC 385 CELLO.
MUSIC MAJORS MUST REGISTER CONCURRENTLY IN MUSIC 250.
1 OR 2 HOURS, OR 0.25 OR 0.5 UNIT.
OPEN ONLY TO STUDENTS WHO HAVE PASSED A QUALIFYING AUDITION.

| | | | | | | |
|---|---|---|---|---|---|---|
| 00578 | CONF | A | ARR | | 3010 MUSIC BLD | BAGRATUNI |

MUSIC 386 STRING BASS.
MUSIC MAJORS MUST REGISTER CONCURRENTLY IN MUSIC 250.
1 OR 2 HOURS, OR 0.25 OR 0.5 UNIT.
OPEN ONLY TO STUDENTS WHO HAVE PASSED A QUALIFYING AUDITION.

| | | | | | | |
|---|---|---|---|---|---|---|
| 00579 | CONF | A | ARR | | 1018 MUSIC BLD | CAMERON |

MUSIC 387 FLUTE.
1 OR 2 HOURS, OR 0.25 OR 0.5 UNIT.
OPEN ONLY TO STUDENTS WHO HAVE PASSED A QUALIFYING AUDITION.

| | | | | | | |
|---|---|---|---|---|---|---|
| 00580 | CONF | A | ARR | | 4000 MUSIC BLD | MURRAY |

MUSIC 388 CLARINET.
1 OR 2 HOURS, OR 0.25 OR 0.5 UNIT.
OPEN ONLY TO STUDENTS WHO HAVE PASSED A QUALIFYING AUDITION.

| | | | | | | |
|---|---|---|---|---|---|---|
| 00581 | CONF | A | ARR | | 5034 MUSIC BLD | HARRIS |

MUSIC 389 OBOE.
1 OR 2 HOURS, OR 0.25 OR 0.5 UNIT.
OPEN ONLY TO STUDENTS WHO HAVE PASSED A QUALIFYING AUDITION.

| | | | | | | |
|---|---|---|---|---|---|---|
| 00582 | CONF | A | ARR | | 5058 MUSIC BLD | KING |

MUSIC 390 BASSOON.
1 OR 2 HOURS, OR 0.25 OR 0.5 UNIT.
OPEN ONLY TO STUDENTS WHO HAVE PASSED A QUALIFYING AUDITION.

| | | | | | | |
|---|---|---|---|---|---|---|
| 00583 | CONF | A | ARR | | 5030 MUSIC BLD | MCGOVERN |

MUSIC 391 CORNET AND TRUMPET.
1 OR 2 HOURS, OR 0.25 OR 0.5 UNIT.
OPEN ONLY TO STUDENTS WHO HAVE PASSED A QUALIFYING AUDITION.

| | | | | | | |
|---|---|---|---|---|---|---|
| 00584 | CONF | A | ARR | | 5000 MUSIC BLD | EWALD |

MUSIC 392 HORN.
1 OR 2 HOURS, OR 0.25 OR 0.5 UNIT.
OPEN ONLY TO STUDENTS WHO HAVE PASSED A QUALIFYING AUDITION.

| | | | | | | |
|---|---|---|---|---|---|---|
| 00585 | CONF | A | ARR | | 5054 MUSIC BLD | MACHALA |

MUSIC 393 TROMBONE.
1 OR 2 HOURS, OR 0.25 OR 0.5 UNIT.
OPEN ONLY TO STUDENTS WHO HAVE PASSED A QUALIFYING AUDITION.

| | | | | | | |
|---|---|---|---|---|---|---|
| 00586 | CONF | A | ARR | | 5014 MUSIC BLD | CHASANOV |

MUSIC 394 EUPHONIUM.
1 OR 2 HOURS, OR 0.25 OR 0.5 UNIT.
OPEN ONLY TO STUDENTS WHO HAVE PASSED A QUALIFYING AUDITION.

| | | | | | | |
|---|---|---|---|---|---|---|
| 00587 | CONF | A | ARR | | 5080 MUSIC BLD | MOORE |

MUSIC 395 TUBA.
1 OR 2 HOURS, OR 0.25 OR 0.5 UNIT.
OPEN ONLY TO STUDENTS WHO HAVE PASSED A QUALIFYING AUDITION.

| | | | | | | |
|---|---|---|---|---|---|---|
| 00588 | CONF | A | ARR | | 5080 MUSIC BLD | MOORE |

MUSIC 396 PERCUSSION.
1 OR 2 HOURS, OR 0.25 OR 0.5 UNIT.
OPEN ONLY TO STUDENTS WHO HAVE PASSED A QUALIFYING AUDITION.

| | | | | | | |
|---|---|---|---|---|---|---|
| 00589 | CONF | A | ARR | | 10 SMITH M H | FAIRCHILD |

MUSIC 398 SAXOPHONE.
1 OR 2 HOURS, OR 0.25 OR 0.5 UNIT.
OPEN ONLY TO STUDENTS WHO HAVE PASSED A QUALIFYING AUDITION.

| | | | | | | |
|---|---|---|---|---|---|---|
| 00590 | CONF | A | ARR | | 5022 MUSIC BLD | RICHTMEYER |

MUSIC 405 INDIVIDUAL TOPICS IN MUSIC THEORY.
PREREQUISITE: GRADUATE STANDING IN MUSIC AND CONSENT OF INSTRUCTOR.
*MAY BE REPEATED TO A MAXIMUM OF 3 UNITS.
0.5 OR 1 UNIT.
TO REGISTER IN THIS COURSE, STUDENTS SHOULD CONTACT THE MUSIC DEPARTMENT OFFICE, 3030 MUSIC BUILDING, FOR INSTRUCTOR'S CALL NUMBER.

| | | | | | | |
|---|---|---|---|---|---|---|
| | CONF | | ARR | | | Ind Study |

MUSIC 406 COMPOSITION.
0.5 TO 1.5 UNITS.

| | | | | | | |
|---|---|---|---|---|---|---|
| 00591 | CONF | ZB | ARR | | 5050 MUSIC BLD | BROWNING |

MUSIC 407 READINGS IN MUSIC EDUCATION.
PREREQUISITE: GRADUATE STANDING IN MUSIC EDUCATION.
*MAY BE REPEATED TO A MAXIMUM OF 2 UNITS.
0.25 TO 1 UNIT.
TO REGISTER IN THIS COURSE, STUDENTS SHOULD CONTACT THE MUSIC DEPARTMENT OFFICE, 3030 MUSIC BUILDING FOR INSTRUCTOR'S CALL NUMBER.

| | | | | | | |
|---|---|---|---|---|---|---|
| | CONF | | ARR | | | Ind Study |

MUSIC 409 PRINCIPLES OF CURRICULUM IN MUSIC EDUCATION.
PREREQUISITE: ACCEPTANCE IN THE MASTER'S PROGRAM IN MUSIC EDUCATION OR CONSENT OF INSTRUCTOR.
0.5 TO 1 UNIT.

| | | | | | | |
|---|---|---|---|---|---|---|
| 00592 | LECO | A | 1-250 | TUTH | 1161 MUSIC BLD | BOARDMAN E |
| | | A | | | | HARWOOD |

MUSIC 424 SEMINAR IN THE WORKS OF A SELECTED COMPOSER.
PREREQUISITE: MUSIC 213-214 AND TWO OF THE FOLLOWING: MUSIC 310, 311, 312, 313, 315, OR EQUIVALENT.
*MAY BE REPEATED TO A MAXIMUM OF 2 UNITS.
0.5 OR 1 UNIT.
SECTION A: COPELAND.

| | | | | | | |
|---|---|---|---|---|---|---|
| 00593 | LECO | A | 1-3 | TUWTHF | 3142 MUSIC BLD | KELLMAN |

MUSIC 425 READINGS IN MUSICOLOGY AND MUSIC THEORY.
PREREQUISITE: GRADUATE STANDING IN MUSICOLOGY OR MUSIC THEORY.
0.5 UNIT.

| | | | | | | |
|---|---|---|---|---|---|---|
| | CONF | | ARR | | | Ind Study |

MUSIC 426 CHORAL LITERATURE, I.
PREREQUISITE: GRADUATE STANDING IN MUSIC, CONSENT OF INSTRUCTOR.
0.5 UNIT.
SECTION A: 20TH CENTURY. MEETS SECOND FOUR WEEKS. JULY 15-AUGUST 9, 1997.

| | | | | | | |
|---|---|---|---|---|---|---|
| 00594 | LECO | A | 3-5 | TUWTHF | 1140 MUSIC BLD | ALWES |

MUSIC 428 PROBLEMS AND METHODS.
*REQUIRED OF ALL STUDENTS IN THE MASTER OF MUSIC PROGRAM EXCEPT THOSE MAJORING IN MUSICOLOGY.
1 UNIT.

| | | | | | | |
|---|---|---|---|---|---|---|
| 00595 | LECO | A | 11-1 | MWF | 3142 MUSIC BLD | KELLMAN |

MUSIC 431 ADVANCED BAND CONDUCTING AND LITERATURE.
PREREQUISITE: GRADUATE STANDING IN MUSIC OR MUSIC EDUCATION.
0.5 OR 1 UNIT.
MEETS FIRST FOUR WEEKS. JUNE 17 - JULY 11, 1997. 0.5 UNIT.

| | | | | | | |
|---|---|---|---|---|---|---|
| 00596 | LECO | A | 8-950 | TUWTHF | 228 HARDING | J. KEENE |

MUSIC 432 ADVANCED CHORAL TECHNIQUES, I.
PREREQUISITE: GRADUATE STANDING IN CHORAL MUSIC OR CONSENT OF INSTRUCTOR.
*MAY BE REPEATED TO A MAXIMUM OF 2 UNITS.
0.5 UNIT.

| | | | | | | |
|---|---|---|---|---|---|---|
| 00597 | LECO | A | 4 | MTUWTH | 2317 KCPA | STOLTZFUS |

MUSIC 452 CHORAL CONDUCTING PROJECT.
PREREQUISITE: MUSIC 432 AND CONSENT OF INSTRUCTOR.
0.5 UNIT.

| | | | | | | |
|---|---|---|---|---|---|---|
| 00598 | LECO | A | ARR | | 4409 KCPA | STOLTZFUS |

**MUSIC 477 ADVANCED ACCOMPANYING.**
PREREQUISITE: GRADUATE STANDING IN MUSIC OR IN MUSIC EDUCATION, OR CONSENT OF INSTRUCTOR.
*MAY BE REPEATED TO A MAXIMUM OF 3 UNITS.
1 UNIT.

| | | | | | |
|---|---|---|---|---|---|
| 00599 | CONF | A | ARR | 215 SMITH M H | DALHEIM |

**MUSIC 480 PIANO.**
PREREQUISITE: BACHELOR OF MUSIC DEGREE; SUCCESSFUL COMPLETION OF A QUALIFYING AUDITION GIVEN BY THE APPROPRIATE APPLIED MUSIC FACULTY.
0.5 OR 1 UNIT.
SUMMER CREDIT: 0.5 UNIT.

| | | | | | |
|---|---|---|---|---|---|
| 00600 | CONF | A | ARR | 205 SMITH M H | HEILES |
| 00601 | CONF | B | ARR | 201 SMITH M H | DEGRADO |
| 00602 | CONF | C | ARR | 208 SMITH M H | I HOBSON |

**MUSIC 481 VOICE.**
PREREQUISITE: BACHELOR OF MUSIC DEGREE; SUCCESSFUL COMPLETION OF A QUALIFYING AUDITION GIVEN BY THE APPROPRIATE APPLIED MUSIC FACULTY.
0.5 OR 1 UNIT.
SUMMER CREDIT: 0.5 UNIT.

| | | | | | |
|---|---|---|---|---|---|
| 00603 | CONF | A | ARR | 210 SMITH M H | CRAWFORD |
| 00604 | CONF | B | ARR | 202 SMITH M H | DI VIRGILIO |
| 00605 | CONF | C | ARR | 200B SMITH M H | HEDLUND |

**MUSIC 483 STRING INSTRUMENTS.**
PREREQUISITE: BACHELOR OF MUSIC DEGREE; SUCCESSFUL COMPLETION OF A QUALIFYING AUDITION GIVEN BY THE APPROPRIATE APPLIED MUSIC FACULTY; CONCURRENT REGISTRATION IN MUSIC 250 OR 350, SECTION K, FOR STUDENTS WORKING TOWARD THE MASTER OF MUSIC DEGREE.
0.5 OR 1 UNIT.
SUMMER CREDIT: 0.5 UNIT.
SECTION A: VIOLIN.
SECTION B: VIOLA.
SECTION C: CELLO.
SECTION D: STRING BASS.

| | | | | | |
|---|---|---|---|---|---|
| 00606 | CONF | A | ARR | 4026 MUSIC BLD | LUPU |
| 00607 | CONF | A1 | ARR | 4054 MUSIC BLD | SCHAFFER |
| 00608 | CONF | B | ARR | 4046 MUSIC BLD | HAKEN |
| 00609 | CONF | C | ARR | 3060 MUSIC BLD | BAGRATUNI |
| 00610 | CONF | D | ARR | 1018 MUSIC BLD | CAMERON |

**MUSIC 484 WIND INSTRUMENTS.**
PREREQUISITE: BACHELOR OF MUSIC DEGREE; SUCCESSFUL COMPLETION OF A QUALIFYING AUDITION GIVEN BY THE APPROPRIATE APPLIED MUSIC FACULTY.
0.5 OR 1 UNIT.
SUMMER CREDIT: 0.5 UNIT.
SECTION A: FLUTE.
SECTION B: CLARINET.
SECTION C: OBOE.
SECTION D: BASSOON.
SECTION E: TRUMPET.
SECTION F: FRENCH HORN.
SECTION G: TROMBONE.
SECTION H: EUPHONIUM, TUBA.
SECTION I: SAXOPHONE.

| | | | | | |
|---|---|---|---|---|---|
| 00611 | CONF | A | ARR | 4000 MUSIC BLD | MURRAY |
| 00612 | CONF | B | ARR | 5034 MUSIC BLD | HARRIS |
| 00613 | CONF | C | ARR | 5058 MUSIC BLD | KING |
| 00614 | CONF | D | ARR | 5030 MUSIC BLD | MCGOVERN |
| 00615 | CONF | E | ARR | 5026 MUSIC BLD | EWALD |
| 00616 | CONF | F | ARR | 5054 MUSIC BLD | MACHALA |
| 00617 | CONF | G | ARR | 5014 MUSIC BLD | CHASANOV |
| 00618 | CONF | H | ARR | 5060 MUSIC BLD | MOORE |
| 00619 | CONF | I | ARR | 5022 MUSIC BLD | RICHTMEYER |

**MUSIC 485 PERCUSSION INSTRUMENTS.**
PREREQUISITE: BACHELOR OF MUSIC DEGREE; SUCCESSFUL COMPLETION OF A QUALIFYING AUDITION GIVEN BY THE APPROPRIATE APPLIED MUSIC FACULTY.
0.5 OR 1 UNIT.
SUMMER CREDIT: 0.5 UNIT.

| | | | | | |
|---|---|---|---|---|---|
| 00620 | CONF | A | ARR | 10 SMITH M H | FAIRCHILD |

**MUSIC 489 DOCTORAL PROJECTS.**
PREREQUISITE: CONSENT OF INSTRUCTOR.
OPEN ONLY TO STUDENTS IN THE DOCTOR OF MUSICAL ARTS PROGRAM.
0 TO 2 UNITS.
TO REGISTER IN THIS COURSE, STUDENTS SHOULD CONTACT THE MUSIC DEPARTMENT OFFICE, 3030 OR 305B MUSIC BUILDING FOR INSTRUCTOR'S CALL NUMBER.
CONF ARR — Ind Study

**MUSIC 499 THESIS RESEARCH.**
PREREQUISITE: CONSENT OF ADVISOR.
0 TO 4 UNITS.
TO REGISTER IN THIS COURSE, STUDENTS SHOULD CONTACT THE MUSIC DEPARTMENT OFFICE, 3030 OR 305B MUSIC BUILDING FOR INSTRUCTOR'S CALL NUMBER.
CONF ARR — Ind Study

## NEUROSCIENCE

PROGRAM OFFICE 393 MORRILL HALL
TELEPHONE 217(333-8208)
OFFICE HOURS 8:30-12 AND 1-5

**NEURO 490 INDIVIDUAL TOPICS IN NEUROSCIENCE.**
PREREQUISITE: CONSENT OF INSTRUCTOR.
*MAY BE REPEATED IN THE SAME OR SUBSEQUENT SEMESTERS TO A MAXIMUM OF 4 UNITS.
0.5 TO 2 UNITS.
CONF ARR — Ind Study

**NEURO 499 THESIS RESEARCH.**

**NEURO 499 CONTINUED**
PREREQUISITE: CONSENT OF INSTRUCTOR.
*MAY BE REPEATED IN THE SAME OR SUBSEQUENT SEMESTERS TO A MAXIMUM OF 4 UNITS.
0 TO 4 UNITS.
CONF ARR — Ind Study

## NUCLEAR ENGINEERING

DEPARTMENT OFFICE 214 NUCLEAR ENGINEERING BUILDING

**NUC E 295 SPECIAL PROBLEMS.**
PREREQUISITE: SENIOR STANDING OR CONSENT OF INSTRUCTOR.
*MAY BE REPEATED.
1 TO 4 HOURS.
FOR INDEPENDENT STUDY REGISTRATION IN THIS COURSE, STUDENTS SHOULD CONTACT THE DEPARTMENT OFFICE.
CONF ARR — Ind Study

**NUC E 454 NUCLEAR ENGINEERING LABORATORY INVESTIGATIONS.**
PREREQUISITE: CONSENT OF INSTRUCTOR.
0.25 TO 2 UNITS.
FOR INDEPENDENT STUDY REGISTRATION IN THIS COURSE, STUDENTS SHOULD CONTACT THE DEPARTMENT OFFICE.
CONF ARR — Ind Study

**NUC E 495 NUCLEAR ENGINEERING PROBLEMS.**
PREREQUISITE: AT LEAST 3 UNITS OF GRADUATE WORK AND CONSENT OF INSTRUCTOR.
0.25 TO 2 UNITS.
FOR INDEPENDENT STUDY REGISTRATION IN THIS COURSE, STUDENTS SHOULD CONTACT THE DEPARTMENT OFFICE.
CONF ARR — Ind Study

**NUC E 499 THESIS RESEARCH.**
0 TO 4 UNITS.
FOR INDEPENDENT STUDY REGISTRATION IN THIS COURSE, STUDENTS SHOULD CONTACT THE DEPARTMENT OFFICE.
CONF ARR — Ind Study

## NURSING SCIENCES

DEPARTMENT OFFICE 408 SOUTH GOODWIN AVENUE

FOR 200- AND 300-LEVEL COURSES, ENROLLMENT IS LIMITED TO STUDENTS IN THE COLLEGE OF NURSING'S RN BACCALAUREATE PROGRAM; OR, WITH THE CONSENT OF THE INSTRUCTOR.
FOR 400-LEVEL COURSES, ENROLLMENT IS LIMITED TO STUDENTS IN THE COLLEGE OF NURSING'S MS PROGRAM; OR, BY CONSENT OF THE INSTRUCTOR.
THE PREREQUISITES LISTED FOR NURSING COURSES REFER TO COURSE OFFERINGS BY THE UNIVERSITY OF ILLINOIS AT CHICAGO. CONTACT THE COLLEGE OF NURSING OFFICE FOR ADDITIONAL INFORMATION (217/333-2507).

**NUSC 212 NURSING PHARMACOLOGY.**
PREREQUISITE: CHEM 130 AND KINES 252, OR THE EQUIVALENT COURSES.
3 HOURS.

| | | | | | | |
|---|---|---|---|---|---|---|
| 00623 | LECT | 1 | 9-12 | MW | 144 BEVIER | Burke, S. |

**NUSC 214 CLINICAL PATHOPHYSIOLOGY, I.**
PREREQUISITE: CHEM 130 AND KINES 252, OR THE EQUIVALENT COURSES.
2 HOURS.

| | | | | | | |
|---|---|---|---|---|---|---|
| 00824 | LECT | 1 | 9-11 | TUTH | 144 BEVIER | Jackson, N. |

**NUSC 216 CLINICAL PATHOPHYSIOLOGY, II.**
PREREQUISITE: NUSC 214.
2 HOURS.

| | | | | | |
|---|---|---|---|---|---|
| 00625 | LECT | 1 | 9-11 | TUF | 282 BEVIER |

**NUSC 225 CLINICAL NURSING I: CLINICAL CONCEPTS.**
PREREQUISITE: NUSC 210, AND NUSC 212, AND CONCURRENT REGISTRATION IN NUSC 216.
6 HOURS.
STUDENT MUST REGISTER FOR ONE OF THE LAB SECTIONS AND LECT/PRACT.
PRACTICUM WILL BE HELD ON WED & THURS.

| | | | | | | |
|---|---|---|---|---|---|---|
| 00826 | LECT | A | 9-1 | M | 262 BEVIER | Depew, A |
| | PRAC | 1 | ARR | | ARR | |
| 00627 | LAB | 1 | 2-6 | M | ARR | |
| 00628 | LAB | 2 | 1-5 | TU | ARR | |

**NUSC 350 CONTINUITY OF CARE, II.**
PREREQUISITE: NUSC 340.
2 HOURS.

| | | | | | | |
|---|---|---|---|---|---|---|
| 00629 | LECT | A | 1-2 | M | 120 406S GOWN | Burke, S |
| | PRAC | B | ARR | | ARR | |

**NUSC 365 CLINICAL NURSING V: MENTAL HEALTH.**
PREREQUISITE: NUSC 335.
5 HOURS.
STUDENTS GO TO LECTURE SESSION FIRST.

| | | | | | | |
|---|---|---|---|---|---|---|
| 00630 | LECT | A | 9-11 | TUTH | 393 BEVIER | Wheeler, S. |
| | PRAC | B | ARR | | ARR | |

**NUSC 385 SYNTHESIS I: PRIMARY/COMMUNITY HEALTH NURSING.**
PREREQUISITE: CREDIT OR CONCURRENT REGISTRATION IN NUSC 350, NUSC 345, NUSC 355, NUSC 365, AND NUSC 375, OR CONSENT OF INSTRUCTOR.
5 HOURS.
SUMMER 2 1997: CLINICAL PRACTICUM WILL BE HELD AS FOLLOWS:
SECTION A: COLES COUNTY (CHARLESTON), TU & TH.
SECTION B: VERMILLION COUNTY (DANVILLE), TU & TH.
SECTION C: CHAMPAIGN-URBANA PUBLIC HEALTH DISTRICT, TU & TH.

**NUSC 385 CONTINUED**
STUDENT MUST ENROLL FOR LECTURE AND ONE (1) PRACTICUM SESSION.

```
00631 LECT  001    9-11     MW       393 BEVIER          McEntire, J
00632 PRAC  A     ARR                 ARR
00633 PRAC  B     ARR                 ARR
00634 PRAC  C     ARR                 ARR
```

**NUSC 399 INDEPENDENT STUDY: UNDERGRADUATE.**
PREREQUISITE: COMPLETION OF LEVEL II COURSES; CONSENT OF INSTRUCTOR.
*MAY BE REPEATED FOR CREDIT. STUDENTS MAY REGISTER FOR MORE THAN ONE SECTION PER TERM.
0 TO 5 HOURS.

```
     CONF        ARR                                          Ind Study
```

**NUSC 596 INDEPENDENT STUDY: GRADUATE.**
PREREQUISITE: CONSENT OF INSTRUCTOR.
FOR INDEPENDENT STUDY REGISTRATION IN THIS COURSE, STUDENTS SHOULD CONTACT THE DEPARTMENT OFFICE.
0 TO 4 HOURS.

```
     CONF        ARR                                          Ind Study
```

**NUSC 597 PROJECT RESEARCH: MASTERS.**
PREREQUISITE: CONSENT OF INSTRUCTOR.
0 TO 16 HOURS.

```
     CONF        ARR                                          Ind Study
```

**NUSC 598 THESIS RESEARCH: MASTERS.**
PREREQUISITE: CONSENT OF INSTRUCTOR.
0 TO 16 HOURS.

```
     CONF        ARR                                          Ind Study
```

## NURSING, PUBLIC HEALTH

DEPARTMENT OFFICE 408 SOUTH GOODWIN AVENUE

LIMITED TO STUDENTS ENROLLED IN THE RN BACCALAURETE PROGRAM IN THE COLLEGE OF NURSING.

**NUPH 525 PRIMARY CARE NURSING OF ACUTE AND CHRONIC DISORDERS, II.**
PREREQUISITE: NUPH 524.
5 HOURS.

```
00621 LECO          2-4      TU       120 408S GOWN
      PRAC  A      ARR
```

**NUPH 528 ADVANCED CLINICAL PRACTICE IN PRIMARY CARE NURSING.**
PREREQUISITE: GRADUATE STANDING AND NUPH 524.
*SATISFACTORY, UNSATISFACTORY GRADE ONLY.
3 HOURS.

```
00622 LECT  A      10-12    W        120 408S GOWN
      PRAC  B      ARR                ARR
```

## NUTRITIONAL SCIENCES

DIVISION OFFICE 451 BEVIER HALL

**NUTRS 493 INDIVIDUAL TOPICS IN NUTRITION.**
PREREQUISITE: CONSENT OF INSTRUCTOR.
0.25 TO 1 UNIT.
FOR INDEPENDENT STUDY REGISTRATION IN THIS COURSE, STUDENTS SHOULD CONTACT THE INSTRUCTOR WHO WILL SUPERVISE THEIR WORK.

```
     CONF        ARR                                          Ind Study
```

**NUTRS 499 THESIS RESEARCH.**
0 TO 4 UNITS.
FOR INDEPENDENT STUDY REGISTRATION IN THIS COURSE, STUDENTS SHOULD CONTACT THE INSTRUCTOR WHO WILL SUPERVISE THEIR WORK.

```
     CONF        ARR                                          Ind Study
```

## PHILOSOPHY

DEPARTMENT OFFICE 105 GREGORY HALL

**PHIL 101 INTRODUCTION TO PHILOSOPHY.**
SECTIONS OF THIS COURSE DESIGNATED WITH A + ARE OFFERED FOR AND APPROVED FOR GENERAL EDUCATION COMPOSITION II CREDIT. THESE SECTIONS REQUIRE THE STUDENT TO HAVE ALREADY COMPLETED THE CAMPUS COMPOSITION I REQUIREMENT.
3 HOURS.
*SIXTH HOUR TO BE ARRANGED.
FOR SUMMER 1997, THIS IS NOT BEING OFFERED FOR COMP II CREDIT.

```
00635 LECO  B      9        MTUWTHF  311 GREG HALL
```

**PHIL 102 LOGIC AND REASONING.**
3 HOURS.
*SIXTH HOUR TO BE ARRANGED.

```
00636 LECO  C      10       MTUWTHF  317 GREG HALL
```

**PHIL 105 INTRODUCTION TO ETHICS.**
*CREDIT IS NOT GIVEN FOR BOTH PHIL 105 AND 106.
SECTIONS OF THIS COURSE DESIGNATED WITH A + ARE OFFERED FOR AND APPROVED FOR GENERAL EDUCATION COMPOSITION II CREDIT. THESE SECTIONS REQUIRE STUDENTS TO HAVE ALREADY COMPLETED THE CAMPUS COMPOSITION I REQUIREMENT.
3 HOURS.
*SIXTH HOUR TO BE ARRANGED.

```
00637 LECO  D      11       MTUWTHF  317 GREG HALL
```

**PHIL 206 EARLY MODERN PHILOSOPHY.**
4 HOURS.

```
00638 LECO  E      1-250    MWF      311 GREG HALL
```

**PHIL 250 CONCEPTIONS OF HUMAN NATURE.**
3 HOURS.

```
00639 LECO  E      1-250    MWF      317 GREG HALL
```

**PHIL 290 INDIVIDUAL STUDY.**
PREREQUISITE: OPEN TO JUNIORS AND SENIORS WITH A GRADE-POINT AVERAGE OF 3.0, ONLY BY PRIOR ARRANGEMENT WITH A REGULAR MEMBER OF THE STAFF AND WITH CONSENT BY THE CHAIR OF THE DEPARTMENT.
*MAY BE REPEATED TO A MAXIMUM OF 6 HOURS.
(COUNTS FOR ADVANCED HOURS IN LAS.)
2 TO 4 HOURS.

```
     CONF        ARR                                          Ind Study
```

**PHIL 483 INDIVIDUAL TOPICS.**
TOPICS AND PLANS OF STUDY MUST BE APPROVED BY THE CANDIDATE'S ADVISOR AND BY THE STAFF MEMBER WHO WILL DIRECT THE WORK.
0.5 OR 1 UNIT.
FOR INDEPENDENT STUDY REGISTRATION IN THIS COURSE. STUDENTS SHOULD CONTACT THE INSTRUCTOR WHO WILL SUPERVISE THEIR WORK.

```
     CONF        ARR                                          Ind Study
```

**PHIL 490 DIRECTED RESEARCH.**
*NORMALLY TAKEN FOR 2 UNITS, BUT MAY BE TAKEN FOR 3 UNITS OF CREDIT WITH CONSENT OF THE DEPARTMENT CHAIR.
0 TO 3 UNITS.
FOR INDEPENDENT STUDY REGISTRATION IN THIS COURSE. STUDENTS SHOULD CONTACT THE INSTRUCTOR WHO WILL SUPERVISE THEIR WORK.

```
     CONF        ARR                                          Ind Study
```

**PHIL 499 THESIS RESEARCH.**
0 TO 4 UNITS.
FOR INDEPENDENT STUDY REGISTRATION IN THIS COURSE, STUDENTS SHOULD CONTACT THE INSTRUCTOR WHO WILL SUPERVISE THEIR WORK.

```
     CONF        ARR                                          Ind Study
```

## PHYSICS

DEPARTMENT OFFICE 231 LOOMIS LABORATORY

**PHYCS 101 GENERAL PHYSICS (MECHANICS, HEAT, AND SOUND).**
PREREQUISITE: TRIGONOMETRY.
5 HOURS.
FOR STUDENTS IN THE LIFE SCIENCES, PREPROFESSIONAL HEALTH PROGRAMS, AGRICULTURE, AND VETERINARY MEDICINE. STUDENTS SHOULD REGISTER FOR THE LECTURE AND FOR ONE OF THE DISC-LAB SECTIONS.

```
00640 LECT  A      8        TUWTHF   141 LOOMIS           JACKSON
00641 DISC  A1     10-12    TUTH     1S8 LOOMIS
      LAB   A1     10-1     WF       64 LOOMIS
00642 DISC  B1     1-3      TUTH     144 LOOMIS
      LAB   B1     1-4      WF       64 LOOMIS
00643 DISC  C1     1-3      WF       144 LOOMIS
      LAB   C1     1-4      TUTH     64 LOOMIS
```

**PHYCS 102 GENERAL PHYSICS (LIGHT, ELECTRICITY, MAGNETISM, AND MODERN PHYSICS).**
PREREQUISITE: PHYCS 101.
5 HOURS.
FOR STUDENTS IN THE LIFE SCIENCES, PREPROFESSIONAL HEALTH PROGRAMS, AGRICULTURE, AND VETERINARY MEDICINE. STUDENTS SHOULD REGISTER FOR THE LECTURE AND FOR ONE OF THE DISC-LAB SECTIONS.

```
00644 LECT  A      11       MTUWTH   1S1 LOOMIS           CONWELL
00645 DISC  A1     8-10     MW       1S8 LOOMIS
      LAB   A1     8-11     TUTH     164 LOOMIS
00646 DISC  B1     1-3      MW       1S8 LOOMIS
      LAB   B1     12-3     TUTH     164 LOOMIS
00647 DISC  C1     3-5      MW       1S8 LOOMIS
      LAB   C1     3-6      TUTH     164 LOOMIS
00648 DISC  D1     1-3      TUTH     1S8 LOOMIS
      LAB   D1     1-4      MW       164 LOOMIS
```

**PHYCS 108 GENERAL PHYSICS (LIGHT, SOUND, AND THE STRUCTURE OF MATTER).**
PREREQUISITE: PHYCS 107; CREDIT OR CONCURRENT REGISTRATION IN MATH 242.
FOR STUDENTS IN ENGINEERING, MATHEMATICS PHYSICS, AND CHEMISTRY.
4 HOURS.

NOTE: THE PHYSICS 106-107-108 COURSE SEQUENCE IS BEING PHASED OUT AND A NEW PHYSICS 111-112-113/114 SEQUENCE IS BEING PHASED IN.
PHYCS 106 WAS OFFERED FOR THE LAST TIME IN S296.
PHYCS 107 WAS OFFERED FOR THE LAST TIME IN FA96.
PHYCS 108 IS BEING OFFERED FOR THE LAST TIME IN S297.
PHYCS 111 (MECHANICS, 4 HOURS) STARTED IN FA96.
PHYCS 112 (ELECTRICITY AND MAGNETISM, 4 HOURS) STARTED IN SP97.
PHYCS 113 (FLUIDS AND THERMAL PHYSICS, 2 HOURS) STARTS IN FA97.
PHYCS 114 (WAVES AND QUANTUM PHYSICS, 2 HOURS) STARTS IN FA97.

REGISTER FOR THE LECTURE AND FOR ONE OF THE DISC-LAB SECTIONS.

```
00649 LECT  A      1        MTUWTH   141 LOOMIS           KOCIK
00650 DISC  A1     8-10     MW       144 LOOMIS
      LAB   A1     8-10     TUTH     2S8 LOOMIS
00651 DISC  B1     10-12    MW       1S8 LOOMIS
      LAB   B1     10-12    TUTH     2S8 LOOMIS
00652 DISC  C1     3-5      MW       144 LOOMIS
      LAB   C1     3-5      TUTH     2S8 LOOMIS
```

**PHYCS 111 GENERAL PHYSICS (MECHANICS).**
PREREQUISITE: MATH 120, CREDIT OR CONCURRENT REGISTRATION IN MATH 130.
*STUDENTS MAY NOT RECEIVE CREDIT FOR BOTH PHYSICS 111 AND PHYSICS 101.
4 HOURS.

**PHYCS 111 CONTINUED**
FOR STUDENTS IN ENGINEERING, MATHEMATICS, PHYSICS, AND CHEMISTRY. REGISTER FOR THE LECTURE FOR ONE OF THE DISCUSSION SECTIONS, AND FOR ONE OF THE LABORATORY SECTIONS.

| | | | | | | | |
|---|---|---|---|---|---|---|---|
| 00653 | LECT | A | 8-915 | TUWTHF | 151 | LOOMIS | LWIN |
| 00654 | DISC | 01 | 10-12 | TUTH | 139 | LOOMIS | |
| 00655 | DISC | 02 | 10-12 | TUTH | 234 | LOOMIS | |
| 00656 | LAB | L1 | 10-12 | WF | 264 | LOOMIS | |
| 00657 | LAB | L2 | 1-3 | WF | 264 | LOOMIS | |

**PHYCS 112 GENERAL PHYSICS (ELECTRICITY AND MAGNETISM).**
PREREQUISITE: PHYCS 111, CREDIT OR CONCURRENT REGISTRATION IN MATH 242.
*STUDENTS MAY NOT RECEIVE CREDIT FOR BOTH PHYCS 112 AND PHYCS 102.
4 HOURS.
FOR STUDENTS IN ENGINEERING, MATHEMATICS, PHYSICS, AND CHEMISTRY. REGISTER FOR THE LECTURE FOR ONE OF THE DISCUSSION SECTIONS, AND FOR ONE OF THE LABORATORY SECTIONS.

| | | | | | | | |
|---|---|---|---|---|---|---|---|
| 00658 | LECT | A | 10-1115 | MTUWTH | 141 | LOOMIS | MOCHEL |
| 00659 | DISC | 01 | 1-3 | MW | 139 | LOOMIS | |
| 00660 | DISC | 02 | 3-5 | MW | 139 | LOOMIS | |
| 00661 | DISC | 03 | 8-10 | TUTH | 139 | LOOMIS | |
| 00662 | LAB | L1 | 1-3 | TUTH | 262 | LOOMIS | |
| 00663 | LAB | L2 | 3-5 | TUTH | 262 | LOOMIS | |
| 00664 | LAB | L3 | 8-10 | MW | 262 | LOOMIS | |

**PHYCS 199 UNDERGRADUATE OPEN SEMINAR.**
*MAY BE REPEATED.
1 TO 5 HOURS.
TO REGISTER IN THIS COURSE, CONTACT THE DEPARTMENT OFFICE.
CONF ARR — Ind Study

**PHYCS 397 INDIVIDUAL STUDY.**
PREREQUISITE: UPPERCLASSS STANDING; CONSENT OF THE ADVISOR AND STAFF MEMBER WHO SUPERVISES THE WORK.
1 TO 4 HOURS, OR 0.25 TO 1 UNIT.
BEFORE REGISTERING IN THIS COURSE, STUDENTS MUST FILE A PROJECT OUTLINE IN 231 LOOMIS LAB.
CONF ARR — Ind Study

**PHYCS 497 INDIVIDUAL STUDY.**
*THIS COURSE IS OFFERED FOR 1/2 TO 4 UNITS FOR THE FULL SEMESTER; THE CREDIT IS 1/4 TO 2 UNITS FOR HALF SEMESTERS.
0.25 TO 4 UNITS.
CONF ARR — Ind Study

**PHYCS 499 THESIS RESEARCH.**
0 TO 4 UNITS.
TO REGISTER IN THIS COURSE, CONTACT THE DEPARTMENT OFFICE.
CONF ARR — Ind Study

## PHYSIOLOGY

DEPARTMENT OFFICE 524 BURRILL HALL
OFFICE HOURS 8:30-12 AND 1-5
DEPARTMENT PHONE (217) 333-1735

**PHYSL 103 INTRODUCTION TO HUMAN PHYSIOLOGY.**
PREREQUISITE: HIGH SCHOOL CHEMISTRY AND/OR BASIC BIOLOGY STRONGLY RECOMMENDED.
4 HOURS.
Register for the lecture and for one laboratory section.
Students must attend the orientation lecture, Monday, JUNE 16, at 11:00am or 1:00pm, 231 Natural History Building. After orientation, instruction is self-paced with readings, repeatable quizzes, and examinations.

| | | | | | | | |
|---|---|---|---|---|---|---|---|
| 00665 | LECT | A | ARR | | | | MEISAMI |
| 00666 | LAB | 1 | 12-3 | TU | 412 | NAT HIST | |
| 00667 | LAB | 2 | 3-6 | TU | 412 | NAT HIST | |
| 00668 | LAB | 3 | 12-3 | W | 412 | NAT HIST | |
| 00669 | LAB | 4 | 3-6 | W | 412 | NAT HIST | |
| 00670 | LAB | 5 | 12-3 | TH | 412 | NAT HIST | |
| 00671 | LAB | 6 | 3-6 | TH | 412 | NAT HIST | |

**PHYSL 290 READING AND INDIVIDUAL TOPICS COURSE.**
PREREQUISITE: A COURSE IN PHYSIOLOGY AND CONSENT OF INSTRUCTOR.
*MAY BE REPEATED TO A MAXIMUM OF 10 HOURS. MAJORS IN ANY SCHOOL OF LIFE SCIENCES OPTION MAY COUNT TOWARD GRADUATION NO MORE THAN A COMBINED MAXIMUM OF 10 HOURS OF 290, 292, AND 294 CREDIT OFFERED BY: BIOPHYSICS; CELL AND STRUCTURAL BIOLOGY; ECOLOGY, ETHOLOGY, AND EVOLUTION; ENTOMOLOGY; MICROBIOLOGY; PHYSIOLOGY; AND PLANT BIOLOGY. THESE HOURS WILL NOT BE COUNTED AS ADVANCED HOURS IN THE OPTION.
1 TO 5 HOURS.
For independent study registration in this course, students should contact the department office (524 Burrill Hall).
CONF ARR — Ind Study

**PHYSL 292 SENIOR THESIS.**
PREREQUISITE: CONSENT OF INSTRUCTOR.
*MAY BE REPEATED TO A MAXIMUM OF 8 HOURS. MAJORS IN ANY SCHOOL OF LIFE SCIENCES OPTION MAY COUNT TOWARD GRADUATION NO MORE THAN A COMBINED MAXIMUM OF 10 HOURS OF 290, 292, AND 294 CREDIT OFFERED BY: BIOPHYSICS; CELL AND STRUCTURAL BIOLOGY; ECOLOGY, ETHOLOGY, AND EVOLUTION; ENTOMOLOGY; MICROBIOLOGY; PHYSIOLOGY; AND PLANT BIOLOGY. THESE HOURS WILL NOT BE COUNTED AS ADVANCED HOURS IN THE OPTION.
2 TO 4 HOURS.
NOTE: Research in physiology under the direction of a departmental faculty sponsor. A thesis, based on the research, must be submitted in order to be considered a candidate for graduation with

**PHYSL 292 CONTINUED**
distinction in physiology.
For independent study registration in this course, students should contact the department office (524 Burrill Hall).
CONF ARR — Ind Study

**PHYSL 490 INDIVIDUAL TOPICS.**
PREREQUISITE: APPROVAL BY THE DEPARTMENT.
0.5 TO 2 UNITS.
For independent study registration in this course, students should contact the department office (524 Burrill Hall).
CONF ARR — Ind Study

**PHYSL 499 THESIS RESEARCH.**
PREREQUISITE: CONSENT OF INSTRUCTOR.
0 TO 4 UNITS.
For independent study registration in this course, students should contact the department office (524 Burrill Hall).
CONF ARR — Ind Study

## PLANT BIOLOGY

DEPARTMENT OFFICE 265 MORRILL HALL
OFFICE HOURS 8:30-12 AND 1-5
DEPARTMENT PHONE (217) 333-3260

**PLBIO 290 INDIVIDUAL TOPICS.**
PREREQUISITE: 10 HOURS OF ADVANCED WORK IN PLANT BIOLOGY OR ANOTHER BIOLOGICAL SCIENCE; JUNIOR OR SENIOR STANDING.
*MAY BE REPEATED TO A MAXIMUM OF 5 HOURS. MAJORS IN ANY SCHOOL OF LIFE SCIENCES OPTION MAY COUNT TOWARD GRADUATION NO MORE THAN A COMBINED MAXIMUM OF 10 HOURS OF 290, 292, AND 294 CREDIT OFFERED BY: BIOPHYSICS; CELL AND STRUCTURAL BIOLOGY; ECOLOGY, ETHOLOGY, AND EVOLUTION; ENTOMOLOGY; MICROBIOLOGY; PHYSIOLOGY; AND PLANT BIOLOGY. THESE HOURS WILL NOT BE COUNTED AS ADVANCED HOURS IN THE OPTION.
1 TO 5 HOURS.
FOR INDEPENDENT STUDY REGISTRATION IN THIS COURSE, STUDENTS SHOULD CONTACT THE DEPARTMENT OFFICE (265 MORRILL HALL).
CONF ARR — Ind Study

**PLBIO 292 SENIOR THESIS.**
PREREQUISITE: CANDIDACY FOR A DEGREE WITH DISTINCTION IN PLANT BIOLOGY.
*MAY BE REPEATED TO A MAXIMUM OF 10 HOURS. MAJORS IN ANY SCHOOL OF LIFE SCIENCES OPTION MAY COUNT TOWARD GRADUATION NO MORE THAN A COMBINED MAXIMUM OF 10 HOURS OF 290, 292, AND 294 CREDIT OFFERED BY: BIOPHYSICS; CELL AND STRUCTURAL BIOLOGY; ECOLOGY, ETHOLOGY, AND EVOLUTION; ENTOMOLOGY; MICROBIOLOGY; PHYSIOLOGY; AND PLANT BIOLOGY. THESE HOURS WILL NOT BE COUNTED AS ADVANCED HOURS IN THE OPTION.
2 TO 5 HOURS.
FOR INDEPENDENT STUDY REGISTRATION IN THIS COURSE, STUDENTS SHOULD CONTACT THE DEPARTMENT OFFICE (265 MORRILL HALL).
CONF ARR — Ind Study

**PLBIO 490 ADVANCED STUDIES IN PLANT BIOLOGY.**
*NO MORE THAN 2 UNITS MAY BE APPLIED TOWARD THE GRADUATE COLLEGE MASTER'S DEGREE REQUIREMENT OF 3 UNITS OF COURSE WORK AT THE 400 LEVEL.
0.5 TO 2 UNITS.
FOR INDEPENDENT STUDY REGISTRATION IN THIS COURSE, STUDENTS SHOULD CONTACT THE DEPARTMENT OFFICE (265 MORRILL HALL).
WORK MAY BE TAKEN IN THE FOLLOWING FIELDS:
A. ECOLOGY--AUGSPURGER, BERENBAUM, CONNER, DELUCIA, SHEARER
B. EVOLUTION AND SYSTEMATICS--CHEN, DOWNIE, HILL, LEVIN, NEVLING, PHILLIPS, ROBERTSON, SARGENT, SEIGLER, SHEARER
C. MOLECULAR BIOLOGY AND GENETICS--BUETOW, JACOBS, LAZARDWITZ, SARGENT, SCHULER, ZIELINSKI.
D. PHYSIOLOGY--BUETOW, BUSH, CHEESEMAN, DELUCIA, GOVINDJEE, ORT, WHITMARSH, WRAIGHT, ZIELINSKI.
E. ULTRASTRUCTURE--CRANG.
CONF ARR — Ind Study

**PLBIO 499 THESIS RESEARCH.**
0 TO 2 UNITS.
FOR INDEPENDENT STUDY REGISTRATION IN THIS COURSE, STUDENTS SHOULD CONTACT THE DEPARTMENT OFFICE (265 MORRILL HALL).
CONF ARR — Ind Study

## PLANT PATHOLOGY

DEPARTMENT OF CROP SCIENCES
DEPARTMENT OFFICE AW-101 TURNER HALL

**PL PA 300 SPECIAL PROBLEMS.**
PREREQUISITE: FOR UNDERGRADUATES WITH A MINIMUM GPA OF 2.5; NOT OPEN TO STUDENTS ON PROBATION; SENIOR STANDING; CONSENT OF THE INSTRUCTOR AND CROP SCIENCES TEACHING COORDINATOR. SPECIFIC APPROVAL OF THE ASSOCIATE DEAN IS REQUIRED IN ADVANCE OF REGISTRATION FOR A SECOND AND/OR THIRD SPECIAL-PROBLEM COURSE.
*MAY BE REPEATED TO A MAXIMUM OF 8 HOURS OR 2 UNITS.
1 TO 4 HOURS, OR 0.25 TO 1 UNIT.
FOR INDEPENDENT STUDY REGISTRATION IN THIS COURSE, STUDENTS SHOULD CONTACT THE INSTRUCTOR WHO WILL SUPERVISE THEIR WORK.
SECTION &B IS OPEN TO JAMES SCHOLARS AND OTHER STUDENTS HAVING A MINIMUM GRADE-POINT AVERAGE OF 4.0, AND MAY BE TAKEN IN CONJUNCTION WITH OTHER COURSES IN THE DEPARTMENT WITH CONSENT OF INSTRUCTOR.
CONF ARR — Ind Study

**PL PA 300 CONTINUED**
00672 CDNF AB ARR

**PL PA 308 PLANT DISEASE DIAGNOSIS.**
PREREQUISITE: PL PA 204, OR EQUIVALENT.
*OFFERED DURING THE SUMMER SESSION ONLY.
2 HOURS, OR 0.5 UNIT.
THIS COURSE INCLUDES SEVERAL DAY-LONG AND OVERNIGHT FIELD TRIPS.

| | | | | | | |
|---|---|---|---|---|---|---|
| 00673 | LABD | A | 2-4 | MTU | MS TURNER | EASTBURN |
| | LECD | A | 1 | MTU | MS TURNER | EASTBURN |

**PL PA 499 THESIS RESEARCH.**
0 TO 4 UNITS.
FOR INDEPENDENT STUDY REGISTRATION IN THIS COURSE, STUDENTS SHOULD CONTACT THE INSTRUCTOR WHO WILL SUPERVISE THEIR WORK.
CDNF ARR Ind Study

## POLITICAL SCIENCE

UNDERGRADUATE ADVISING: 364 LINCOLN HALL
PHONE: (217) 333-7491 HOURS: 8:30-12NOON AND 1:00-5:00
GRADUATE ADVISING: 371 LINCOLN HALL
PHONE: (217) 333-2575 HOURS: 8:00-12NOON AND 1:00-4:00

VISIT OUR WEBSITE (http://wsi.cso.uiuc.edu/polsci/)

IMPORTANT: CHANGES MAY OCCUR IN THE DEPARTMENT'S OFFERINGS BETWEEN THE PRINTING OF THIS TIMETABLE AND THE STUDENT REGISTRATION PERIOD. FOR THE MOST RELIABLE LISTING OF COURSES, BE SURE TO CONSULT THE ON-LINE TIMETABLE (http://www.uiuc.edu/admin_manual/Courses/time.top.html). ADDITIONAL INFORMATION AND COURSE DESCRIPTIONS ARE AVAILABLE IN THE POLITICAL SCIENCE DEPARTMENT'S UNDERGRADUATE AND GRADUATE OFFICES.

**POL S 100 INTRODUCTION TO POLITICAL SCIENCE.**
3 HOURS.
00674 LECD A 9-11 MWF 207 GREG HALL

**POL S 150 AMERICAN GOVERNMENT: ORGANIZATION AND POWERS.**
3 HOURS.
SECTIONS A and B: All seats reserved for students whose program requires course, until 4/25/97. Remaining seats open thereafter.

| | | | | | |
|---|---|---|---|---|---|
| 00675 | LECD | A | 1-3 | MWF | 215 GREG HALL |
| 00676 | LECD | B | 1-3 | TUWTH | 207 GREG HALL |

**POL S 240 INTRODUCTION TO COMPARATIVE POLITICS.**
PREREQUISITE: POL S 100 OR 150, OR CONSENT OF INSTRUCTOR.
3 HOURS.
00677 LECD A 11-1 TUWTH 207 GREG HALL

**POL S 241 THE EMERGING NATIONS.**
PREREQUISITE: 3 HOURS OF POLITICAL SCIENCE OR CONSENT OF INSTRUCTOR.
3 HOURS.
00678 LECD A 11-1 TUWTH 217 GREG HALL

**POL S 270 INTRODUCTION TO POLITICAL RESEARCH.**
PREREQUISITE: POL S 100 OR 150, OR CONSENT OF INSTRUCTOR.
3 HOURS.
00679 LECD A 11-1 TUWTH 215 GREG HALL

**POL S 280 INTRODUCTION TO INTERNATIONAL RELATIONS.**
PREREQUISITE: POL S 100 OR 150, OR CONSENT OF INSTRUCTOR; COMPLETION OF CAMPUS COMPOSITION I GENERAL EDUCATION REQUIREMENT (WRITING-INTENSIVE SECTIONS ONLY).
SECTIONS OF THIS COURSE DESIGNATED WITH A + ARE OFFERED FOR AND APPROVED FOR GENERAL EDUCATION COMPOSITION II CREDIT.
3 HOURS.

| | | | | | |
|---|---|---|---|---|---|
| 00680 | LECD | A | 9-11 | TUWTH | 217 GREG HALL |
| 00681 | LECD | B | 1-3 | TUWTH | 217 GREG HALL |

**POL S 290 INDIVIDUAL STUDY.**
PREREQUISITE: EVIDENCE OF ADEQUATE PREPARATION FOR SUCH STUDY; CONSENT OF THE FACULTY MEMBER SUPERVISING THE WORK; AND APPROVAL BY THE DEPARTMENT HEAD.
*MAY BE REPEATED.
1 TO 4 HOURS.
FOR INDEPENDENT STUDY REGISTRATION IN THIS COURSE, STUDENTS SHOULD CONTACT THE DEPARTMENTAL ADVISING OFFICE AND THE INSTRUCTOR WHO WILL SUPERVISE THEIR WORK.
CDNF ARR Ind Study

**POL S 292 SENIOR THESIS IN INTERNATIONAL RELATIONS.**
PREREQUISITE: WRITTEN CONSENT OF INSTRUCTOR; SENIOR STANDING; FIELD OF CONCENTRATION IN POLITICAL SCIENCE, STUDYING INTERNATIONAL RELATIONS.
*MAY BE REPEATED.
3 TO 5 HOURS.
CDNF ARR Ind Study

**POL S 293 HONORS SENIOR THESIS.**
PREREQUISITE: WRITTEN CONSENT OF INSTRUCTOR; OPEN ONLY TO SENIORS WHOSE FIELD OF CONCENTRATION IS POLITICAL SCIENCE AND WHO HAVE A GENERAL UNIVERSITY GRADE-POINT AVERAGE OF AT LEAST 3.0.
*MAY BE REPEATED.
2 TO 5 HOURS.
FOR INDEPENDENT STUDY REGISTRATION IN THIS COURSE, STUDENTS SHOULD CONTACT THE DEPARTMENTAL ADVISING OFFICE AND THE INSTRUCTOR WHO

**POL S 293 CONTINUED**
WILL SUPERVISE THEIR WORK.
CDNF ARR Ind Study

**POL S 299 GOVERNMENT INTERNSHIP.**
PREREQUISITE: JUNIOR STANDING; A 3.0 GRADE-POINT AVERAGE FOR MOST INTERNSHIPS; POL S 150 AND ONE 300-LEVEL POLITICAL SCIENCE COURSE APPROPRIATE TO THE INTERNSHIP PROGRAM; APPROVAL BY FACULTY SPONSOR.
*MAY BE REPEATED TO A MAXIMUM OF 12 HOURS.
0 TO 6 HOURS.
FOR INDEPENDENT STUDY REGISTRATION IN THIS COURSE, STUDENTS SHOULD CONTACT THE DEPARTMENTAL ADVISING OFFICE AND THE INSTRUCTOR WHO WILL SUPERVISE THEIR WORK.
CDNF ARR Ind Study

**POL S 493 RESEARCH IN SELECTED TOPICS.**
0.5 TO 3 UNITS.
DEPARTMENT AUTHORIZATION REQUIRED.
FOR INDEPENDENT STUDY REGISTRATION IN THIS COURSE, PRIOR APPROVAL IS NECESSARY. SEE THE DEPARTMENTAL DIRECTOR OF GRADUATE STUDIES.
CDNF ARR Ind Study

**POL S 499 THESIS RESEARCH.**
0 TO 4 UNITS.
DEPARTMENT AUTHORIZATION REQUIRED.
FOR INDEPENDENT STUDY REGISTRATION IN THIS COURSE, PRIOR APPROVAL IS NECESSARY. SEE THE DEPARTMENTAL DIRECTOR OF GRADUATE STUDIES.
CDNF ARR Ind Study

## PORTUGUESE

DEPARTMENT OFFICE 4080 FOREIGN LANGUAGES BUILDING

**PORT 495 SPECIAL TOPICS IN PORTUGUESE AND BRAZILIAN LITERATURE.**
0.25 TO 1 UNIT.
TO REGISTER IN THIS COURSE, STUDENTS SHOULD CONTACT THE DEPARTMENT OFFICE.
CDNF ARR Ind Study

**PORT 499 THESIS RESEARCH.**
0 TO 4 UNITS.
TO REGISTER IN THIS COURSE, STUDENTS SHOULD CONTACT THE INSTRUCTOR WHO WILL SUPERVISE THEIR WORK.
CDNF ARR Ind Study

## PSYCHOLOGY

DEPARTMENT OFFICE 10 PSYCHOLOGY BUILDING

**PSYCH 100 INTRODUCTION TO PSYCHOLOGY.**
*CREDIT IS NOT GIVEN FOR PSYCH 103 AND PSYCH 100.
REQUIRES 5 HOURS OF PARTICIPATION IN LABORATORY EXPERIMENTS.
SECTIONS OF THIS COURSE DESIGNATED WITH A + ARE OFFERED FOR AND APPROVED FOR GENERAL EDUCATION COMPOSITION II CREDIT.
4 HOURS.
00682 LECT A 9-1020 MTUWTH 23 PSYCH BLD

**PSYCH 235 INTRODUCTION TO STATISTICS.**
PREREQUISITE: PSYCH 100 OR 103; COLLEGE ALGEBRA OR EQUIVALENT; OR CONSENT OF THE DEPARTMENTAL ACADEMIC ADVISOR.
*STUDENTS WHO HAVE EARNED CREDIT IN ECON 171, 172, OR 173, STAT 100 OR 210, SOC 185 OR 385, OR EDPSY 390 RECEIVE 2 HOURS OF CREDIT IN PSYCH 235. STUDENTS MAY NOT RECEIVE CREDIT FOR BOTH PSYCH 235 AND EITHER PSYCH 233 OR 234.
COUNTS TOWARD CAMPUS QUANTITATIVE REASONING I GENERAL EDUCATION REQUIREMENT.
2 OR 5 HOURS.
NOTE: MOST SPACES SAVED FOR PSYCHOLOGY MAJORS.

| | | | | | | |
|---|---|---|---|---|---|---|
| 00683 | LAB | A1 | 8-10 | MW | 207 PSYCH BLD | |
| | LECT | A | 10-1150 | MTUWTH | 314 ALTGELD | DZHAFARDV |
| | | A | | | | JONES, L. |
| 00684 | LAB | A2 | 8-10 | TUTH | 207 PSYCH BLD | |
| | LECT | A | 10-1150 | MTUWTH | 314 ALTGELD | DZHAFARDV |
| | | A | | | | JONES, L. |
| 00685 | LAB | A3 | 2-4 | TUTH | 207 PSYCH BLD | |
| | LECT | A | 10-1150 | MTUWTH | 314 ALTGELD | DZHAFARDV |
| | | A | | | | JONES, L. |

**PSYCH 290 SPECIAL TOPICS.**
PREREQUISITE: TEN HOURS OF PSYCHOLOGY OR A COGNATE AREA, AND WRITTEN CONSENT OF INSTRUCTOR.
*MAY BE REPEATED TO A MAXIMUM OF 9 HOURS.
1 TO 4 HOURS.
FOR INDEPENDENT STUDY REGISTRATION IN THIS COURSE STUDENTS SHOULD CONTACT THE PSYCHOLOGY UNDERGRADUATE ADVISING OFFICE.
GRADING IS ON A SATISFACTORY/UNSATISFACTORY BASIS.
CDNF ARR Ind Study

**PSYCH 294 INDIVIDUAL TOPICS.**
PREREQUISITE: 10 HOURS OF PSYCHOLOGY OR A COGNATE AREA, WRITTEN CONSENT OF INSTRUCTOR.
*MAY BE REPEATED TO A MAXIMUM OF 9 HOURS.
1 TO 4 HOURS.
FOR INDEPENDENT STUDY REGISTRATION IN THIS COURSE, STUDENTS SHOULD CONTACT THE PSYCHOLOGY UNDERGRADUATE ADVISING OFFICE.
CDNF ARR Ind Study

**PSYCH 360 MODERN VIEWPOINTS IN PSYCHOLOGY.**
PREREQUISITE: 6 HOURS OF PSYCHOLOGY.
3 HOURS, OR 0.5 OR 1 UNIT.
00686 LECT A 1030-1145 MTUWTH 23 PSYCH BLD DULANY

**PSYCH 490 INDIVIDUAL RESEARCH.**
PREREQUISITE: CONSENT OF INSTRUCTOR.
0 TO 4 UNITS.
FOR INDEPENDENT STUDY REGISTRATION IN THIS COURSE STUDENTS SHOULD CONTACT THE PSYCHOLOGY GRADUATE STUDENT RECORDS OFFICE (337 PSYCHOLOGY BUILDING).
STUDENTS MUST SUPPLY THE PYCHOLOGY DEPARTMENT OFFICE (305 PSYCHOLOGY BUILDING) WITH THE NAME OF THE STAFF MEMBER WITH WHOM REGISTERED. REGISTRATION IS NOT COMPLETE WITHOUT THIS INFORMATION AND A GRADE WILL NOT BE GIVEN.
CONF ARR Ind Study

**PSYCH 499 THESIS RESEARCH.**
0 TO 4 UNITS.
FOR MASTER'S AND DOCTORAL THESES. CONTACT THE PSYCHOLOGY GRADUATE STUDENT RECORDS OFFICE (337 PSYCHOLOGY BUILDING).
CONF ARR Ind Study

## REHABILITATION

DEPARTMENT OFFICE 121 HUFF HALL
OFFICE HOURS 8:30AM-5PM
TELEPHONE (217) 333-6877

**REHAB 199 UNDERGRADUATE OPEN SEMINAR.**
*MAY BE REPEATED.
FOR INDEPENDENT STUDY REGISTRATION IN THIS COURSE, STUDENTS SHOULD CONTACT THE DEPARTMENT OFFICE.
1 TO 4 HOURS.
CONF ARR Ind Study

**REHAB 381 REHABILITATION PRACTICUM.**
PREREQUISITE: REHAB 301 AND CONSENT OF INSTRUCTOR.
1 UNIT.
Only offered at Oak Brook campus Summer 1997.
00687 LABO ARR

**REHAB 483 SUPERVISED PRACTICE IN REHABILITATION COUNSELING.**
PREREQUISITE: REHAB 301, 420 437; AND CONSENT OF INSTRUCTOR.
*MAY BE REPEATED TO A MAXIMUM OF 2 UNITS.
1 UNIT.
Offered at Oak Brook campus only Summer 1997.
00688 PRAC ARR

**REHAB 493 SPECIAL PROBLEMS IN REHABILITATION.**
PREREQUISITE: REHAB 301; CONSENT OF INSTRUCTOR.
*MAY BE REPEATED TO A MAXIMUM OF 2 UNITS.
0.5 UNIT.
FOR INDEPENDENT STUDY REGISTRATION IN THIS COURSE, STUDENTS SHOULD CONTACT THE DEPARTMENT OFFICE.
CONF ARR Ind Study

**REHAB 499 THESIS RESEARCH.**
PREREQUISITE: SATISFACTORY STANDING IN THE MASTER'S PROGRAM.
*MAY BE REPEATED TO A MAXIMUM OF 2 UNITS.
0 TO 2 UNITS.
FOR INDEPENDENT STUDY REGISTRATION IN THIS COURSE, STUDENTS SHOULD CONTACT THE DEPARTMENT OFFICE.
CONF ARR Ind Study

## RENAISSANCE STUDIES

INFORMATION CONCERNING THIS INTERDISCIPLINARY HUMANITIES PROGRAM MAY BE OBTAINED AT THE HUMANITIES OFFICE, 912 SOUTH FIFTH STREET.

## RHETORIC AND COMPOSITION

PROGRAM OFFICE 294 ENGLISH BUILDING

**RHET 105 PRINCIPLES OF COMPOSITION.**
*CREDIT IS NOT GIVEN FOR RHET 105 AND FOR RHET 102, RHET 104, RHET 108, OR SPCOM 111/112.
4 HOURS.

| | | | | | |
|---|---|---|---|---|---|
| 00689 | LECO | C | 9-11 | MWF | 131 ENGLISH |
| 00690 | LECO | E | 1-3 | MWF | 131 ENGLISH |

**RHET 355 CREATIVE WRITING TUTORIAL.**
PREREQUISITE: RHET 227, 304, OR 306; AND CONSENT OF THE DIRECTOR OF CREATIVE WRITING.
*MAY BE REPEATED TO A MAXIMUM OF 6 HOURS OR 2 UNITS. UNDERGRADUATE RHETORIC MAJORS WITH A 3.25 AVERAGE WHO ARE WORKING TOWARD THE DEGREE WITH DISTINCTION OR HIGH DISTINCTION IN RHETORIC MAY, WITH THE CONSENT OF THE DIRECTOR OF CREATIVE WRITING AND THE ENGLISH HONORS ADVISOR, TAKE THIS COURSE FOR HONORS CREDIT.
3 HOURS, OR 1 UNIT.
MAY NOT BE TAKEN CONCURRENTLY WITH ANOTHER COURSE IN THE SAME KIND OF WRITING. NOTE: FOR REGISTRATION IN THIS COURSE, STUDENTS SHOULD CONTACT THE DIRECTOR OF ADVANCED RHETORIC (234 ENGL BLDG) OR THE ENGLISH ADVISING OFFICE (200 ENGL BLDG). RHET MAJORS WITH A GRADE POINT AVERAGE OF 3.25 WHO HAVE SATISFIED ALL OTHER REQUIREMENTS TOWARD THE DEGREE WITH DISTINCTION IN RHETORIC SHOULD REGISTER IN THE ENGLISH HONORS OFFICE (294 ENGL BLDG).
NOTE: FOR SUMMER 1997, ENROLLMENT IS LIMITED TO PREAPPROVED RHETORIC MAJORS WHO ARE GRADUATING.
CONF ARR Ind Study

## RURAL SOCIOLOGY

DEPARTMENT OF HUMAN AND COMMUNITY DEVELOPMENT
DEPARTMENT OFFICE 274 BEVIER HALL

**R SOC 487 SPECIAL PROBLEMS IN RURAL SOCIOLOGY.**
Same As SOC 487
PREREQUISITE: 1 UNIT OF GRADUATE CREDIT IN SOCIOLOGY; CONSENT OF INSTRUCTOR.
0.5 OR 1 UNIT.
TO REGISTER IN THIS COURSE, STUDENTS SHOULD CONTACT THE INSTRUCTOR WHO WILL SUPERVISE THEIR WORK.
CONF ARR Ind Study

## RUSSIAN

SLAVIC LANGUAGES AND LITERATURES
DEPARTMENT OFFICE 3092 FOREIGN LANGUAGES BUILDING

**RUSS 112 INTENSIVE SECOND-YEAR RUSSIAN.**
PREREQUISITE: RUSS 102 OR 111.
8 HOURS.
00691 LECO 9-12 MTUWTHF 1032 FOR LANG

## SLAVIC

SLAVIC LANGUAGES AND LITERATURES
DEPARTMENT OFFICE 3092 FOREIGN LANGUAGES BUILDING

**SLAV 491 INDIVIDUAL TOPICS.**
PREREQUISITE: GRADUATE STANDING WITH A MAJOR OR MINOR IN RUSSIAN; CONSENT OF THE DEPARTMENT.
0.25 TO 2 UNITS.
FOR INDEPENDENT STUDY REGISTRATION IN THIS COURSE, STUDENTS SHOULD CONTACT THE DEPARTMENT OFFICE.
CONF ARR Ind Study

**SLAV 499 THESIS RESEARCH.**
0 TO 4 UNITS.
FOR INDEPENDENT STUDY REGISTRATION IN THIS COURSE, STUDENTS SHOULD CONTACT THE DEPARTMENT OFFICE.
CONF ARR Ind Study

## SOCIAL WORK

DEPARTMENT OFFICE 1207 WEST OREGON STREET

**SOC W 199 UNDERGRADUATE OPEN SEMINAR.**
*MAY BE REPEATED.
1 TO 5 HOURS.
TO REGISTER IN THIS COURSE, CONTACT THE DEPARTMENT OFFICE.
CONF ARR Ind Study

**SOC W 300 METHODS OF SOCIAL WORK INTERVENTION.**
PREREQUISITE: ADMISSION TO THE M.S.W. PROGRAM.
3 HOURS, OR 1 UNIT.

| | | | | | |
|---|---|---|---|---|---|
| 00695 | LECO | A | 8-12 | TUTH | 103 1207W ORE |
| 00696 | LECO | B | 8-12 | TUTH | 133 1207W ORE |

**SOC W 310 SOCIAL WELFARE POLICY AND SERVICES.**
3 HOURS, OR 1 UNIT.
00697 LECO 130-430 TUTH 242 BEVIER

**SOC W 318 SPECIAL PROBLEMS.**
PREREQUISITE: CREDIT OR REGISTRATION IN SOC W 300, OR CONSENT OF INSTRUCTOR.
3 HOURS, OR 1 UNIT.
TO REGISTER FOR INDEPENDENT STUDY, STUDENTS SHOULD CONTACT THE INSTRUCTOR WHO WILL SUPERVISE THEIR WORK.
CONF ARR Ind Study

**SOC W 431 PRACTICE IN ORGANIZATIONAL SETTINGS.**
PREREQUISITE: CONCURRENT REGISTRATION IN SOC W 468.
1 UNIT.
TIME BY ARRANGEMENT AFTER THE FIRST MEETING.

| | | | | | |
|---|---|---|---|---|---|
| 00698 | CONF | A | 9-1 | F | 102 1203W ORE |
| 00699 | CONF | B | 9-1 | F | 103 1207W ORE |
| 00700 | CONF | C | 9-1 | F | 144 BEVIER |
| 00701 | CONF | D | 9-1 | F | 393 BEVIER |

**SOC W 432 PRACTICE EVALUATION.**
PREREQUISITE: SOC W 431; CONCURRENT REGISTRATION IN SOC W 469.
1 UNIT.

| | | | | | |
|---|---|---|---|---|---|
| 00702 | CONF | A | 9-1 | F | 133 1207W ORE |
| 00703 | CONF | B | 9-1 | F | 127 1207W ORE |

**SOC W 461 SPECIAL STUDIES IN SOCIAL WORK, I.**
PREREQUISITE: CONSENT OF INSTRUCTOR.
0.5 TO 2 UNITS.
TO REGISTER FOR INDEPENDENT STUDY, STUDENTS SHOULD CONTACT THE INSTRUCTOR WHO WILL SUPERVISE THEIR WORK.
CONF ARR Ind Study

**SOC W 462 SPECIAL STUDIES IN SOCIAL WORK, II.**
PREREQUISITE: CONSENT OF INSTRUCTOR.
0.5 TO 2 UNITS.
TO REGISTER IN THIS COURSE, STUDENTS SHOULD CONTACT THE INSTRUCTOR WHO WILL SUPERVISE THEIR WORK.
CONF ARR Ind Study

**SOC W 468 FIELD INSTRUCTION, II.**
PREREQUISITE: CONSENT OF INSTRUCTOR.
1 TO 2 UNITS.
00704 PRAC ARR

**SOC W 469 FIELD INSTRUCTION, III.**

SUMMER SESSION 2

**SOC W 469 CONTINUED**
PREREQUISITE: SOC W 468.
1 TO 2 UNITS.
00705 PRAC ARR

**SOC W 499 THESIS RESEARCH.**
0 TO 4 UNITS.
TO REGISTER IN THIS COURSE, STUDENTS SHOULD CONTACT THE INSTRUCTOR WHO WILL SUPERVISE THEIR WORK.
CONF ARR Ind Study

## SOCIOLOGY

DEPARTMENT OFFICE 326 LINCOLN HALL
OFFICE HOURS 8:30 AM - NOON AND 1-5 PM
TELEPHONE 333-1950

**SOC 251 SOCIAL ASPECTS OF MASS COMMUNICATIONS.**
Same As COMM 251, JOURN 251
PREREQUISITE: REGISTRATION IN THE COLLEGE OF COMMUNICATIONS OR CONSENT OF THE COLLEGE.
3 HOURS.
00692 LECD C 1030-12 MTUWTH 113 GREG HALL EHRLICH

**SOC 275 COMMUNITY.**
PREREQUISITE: COMPLETION OF CAMPUS COMPOSITION I GENERAL EDUCATION REQUIREMENT; SOC 100 AND 185.
SECTIONS OF THIS COURSE DESIGNATED WITH A + ARE OFFERED FOR AND APPROVED FOR GENERAL EDUCATION COMPOSTION II CREDIT.
3 HOURS.
00693 LECD A1+ 10-12 MWTH 304 LINCOLN LIEBERT

**SOC 290 INDIVIDUAL STUDY.**
PREREQUISITE: 6 HOURS OF SOCIOLOGY; WRITTEN CONSENT OF INSTRUCTOR.
*MAY BE REPEATED.
1 TO 6 HOURS.
FOR INDEPENDENT STUDY REGISTRATION IN THIS COURSE, STUDENTS SHOULD CONTACT THE INSTRUCTOR WHO WILL SUPERVISE THEIR WORK.
REGISTRATION DURING ADVANCE ENROLLMENT ONLY. WITH CONSENT OF INSTRUCTOR. NECESSARY CONSENT FORM AVAILABLE IN 326 LINCOLN HALL.
CONF ARR Ind Study

**SOC 291 HONORS INDIVIDUAL STUDY.**
PREREQUISITE: OPEN ONLY TO SENIORS IN THE SOCIOLOGY FIELD OF CONCENTRATION WHO ARE ELIGIBLE FOR DEPARTMENTAL DISTINCTION; WRITTEN CONSENT OF INSTRUCTOR.
3 HOURS.
SEE THE CHAIR OF THE UNDERGRADUATE COMMITTEE FOR REGISTRATION IN THIS COURSE.
CONF ARR Ind Study

**SOC 299 INTERNSHIP.**
PREREQUISITE: JUNIOR STANDING; A 3.0 GPA; SOC 100, 185, AND 6 ADDITIONAL HOURS IN SOCIOLOGY; ACCEPTANCE BY FACULTY MEMBER AND THE DIRECTOR OF UNDERGRADUATE STUDIES.
0 TO 3 HOURS.
CONF ARR Ind Study

**SOC 315 SOCIOLOGY OF EDUCATION.**
Same As E P S 315
PREREQUISITE: SOC 100 OR 6 HOURS OR ANTHROPOLOGY, SOCIAL GEOGRAPHY, POLITICAL SCIENCE, OR SOCIOLOGY.
2 HOURS, OR 0.5 UNIT.
WILL MEET SECOND FOUR WEEKS: JULY 15-AUGUST 7
00694 LECD 8-10 TUWTHF 323 EDUCATION BARNETT

**SOC 487 SPECIAL PROBLEMS IN RURAL SOCIOLOGY.**
Same As R SOC 487
PREREQUISITE: 1 UNIT OF GRADUATE CREDIT IN SOCIOLOGY; CONSENT OF INSTRUCTOR.
0.5 OR 1 UNIT.
TO REGISTER IN THIS COURSE, STUDENTS SHOULD CONTACT THE INSTRUCTOR WHO WILL SUPERVISE THEIR WORK.
CONF ARR Ind Study

**SOC 490 INDIVIDUAL TOPICS IN SOCIOLOGY.**
0.5 TO 2 UNITS.
FOR INDEPENDENT STUDY REGISTRATION IN THIS COURSE, STUDENTS SHOULD CONTACT THE INSTRUCTOR WHO WILL SUPERVISE THEIR WORK.
NECESSARY CONSENT FORMS AVAILABLE IN 326 LINCOLN HALL.
CONF ARR Ind Study

**SOC 499 THESIS RESEARCH.**
0 TO 4 UNITS.
FOR INDEPENDENT STUDY REGISTRATION IN THIS COURSE, STUDENTS SHOULD CONTACT THE INSTRUCTOR WHO WILL SUPERVISE THEIR WORK.
CONF ARR Ind Study

## SPANISH

DEPARTMENT OFFICE 4080 FOREIGN LANGUAGES BUILDING

STUDENTS MUST TAKE A PLACEMENT TEST BEFORE REGISTERING IN ELEMENTARY AND INTERMEDIATE LANGUAGE COURSES. STUDENTS MAY NOT REGISTER IN MORE THAN ONE ELEMENTARY/INTERMEDIATE COURSE PER SEMESTER.

DUE TO THE LARGE DEMAND FOR 100- AND 200-LEVEL COURSES, STUDENTS WHO DO NOT ATTEND DURING THE FIRST WEEK OF CLASSES WILL BE DROPPED FROM THE COURSE TO FREE SPACE FOR OTHER STUDENTS WHO WISH

**SPAN CONTINUED**
TO REGISTER.

**SPAN 122 ELEMENTARY SPANISH.**
PREREQUISITE: SPAN 101 ELSEWHERE OR ASSIGNMENT BY PLACEMENT EXAM.
4 HOURS.
MEETS 2 HOURS A DAY, 4 DAYS A WEEK FOR 8 WEEKS
00712 LECD A1 8-950 MTUWTH 1120 FOR LANG

**SPAN 123 READING AND SPEAKING SPANISH, I.**
PREREQUISITE: SPAN 102 OR 122, OR AN EQUIVALENT PLACEMENT SCORE.
4 HOURS.
MEETS 2 HOURS A DAY 4 DAYS A WEEK FOR 8 WEEKS.
00713 LECD A1 8-950 MTUWTH 313 DAVENPORT

**SPAN 124 READING AND SPEAKING SPANISH, II.**
PREREQUISITE: SPAN 103 OR 123, OR AN EQUIVALENT PLACEMENT SCORE.
4 HOURS.
MEETS 2 HOURS A DAY, 4 DAYS A WEEK FOR 8 WEEKS.
00714 LECD A1 8-950 MTUWTH G9 FOR LANG

**SPAN 199 UNDERGRADUATE OPEN SEMINAR.**
*MAY BE REPEATED.
1 TO 5 HOURS.
FOR INDEPENDENT STUDY REGISTRATION IN THIS COURSE, STUDENTS SHOULD CONTACT THE DEPARTMENT OFFICE.
CONF ARR Ind Study

**SPAN 210 SPANISH LANGUAGE.**
PREREQUISITE: SPAN 104 OR EQUIVALENT.
3 HOURS.
MEETS 2 HOURS A DAY, 3 DAYS A WEEK FOR 8 WEEKS
SOME SEATS RESERVED FOR SPANISH AND SPANISH EDUCATION MAJORS UNTIL APRIL 22
00715 LECD A 9-1050 TUWTH 1128 FOR LANG BLAYLOCK W

**SPAN 290 READINGS IN SPANISH.**
PREREQUISITE: SPAN 260 FOR LINGUISTICS TOPICS; AND ANY TWO OF SPAN 250, 252, 254, OR 256 FOR LITERATURE TOPICS.
*MAY BE REPEATED FOR CREDIT AS TOPIC CHANGES.
*(COUNTS FOR ADVANCED HOURS IN LAS.)
1 TO 3 HOURS.
CONF ARR Ind Study

**SPAN 442 SEMINAR IN SPECIAL TOPICS OF HISPANIC LITERATURE.**
*MAY BE REPEATED FOR CREDIT AS TOPICS VARY TO A MAXIMUM OF 4 UNITS.
1 UNIT.
TOPIC: MEMORIA, SUBJETIVIDAD E HISTORIA EN LA FICCION HISPANOAMERICANA MODERNA
00716 LECD A 10-12 TUTH G9 FOR LANG AVELAR I

**SPAN 495 SPECIAL TOPICS IN SPANISH.**
0.25 TO 1 UNIT.
FOR INDEPENDENT STUDY REGISTRATION IN THIS COURSE, STUDENTS SHOULD CONTACT THE INSTRUCTOR WHO WILL SUPERVISE THEIR WORK.
CONF ARR Ind Study

**SPAN 499 THESIS RESEARCH.**
0 TO 4 UNITS.
FOR INDEPENDENT STUDY REGISTRATION IN THIS COURSE, STUDENTS SHOULD CONTACT THE INSTRUCTOR WHO WILL SUPERVISE THEIR WORK.
CONF ARR Ind Study

## SPECIAL EDUCATION

DEPARTMENT OFFICE 288 EDUCATION BUILDING

**SP ED 199 UNDERGRADUATE OPEN SEMINAR.**
*MAY BE REPEATED.
1 TO 5 HOURS.
FOR INDEPENDENT STUDY REGISTRATION IN THIS COURSE, STUDENTS SHOULD CONTACT THE INSTRUCTOR WHO WILL SUPERVISE THEIR WORK.
CONF ARR Ind Study

**SP ED 249 INDEPENDENT STUDY.**
PREREQUISITE: UPPERCLASSMAN; UPPER 5 PERCENT OF CLASS IN GRADE-POINT AVERAGE; CONSENT OF ADVISOR AND THE STAFF MEMBER WHO WILL SUPERVISE THE WORK.
2 HOURS.
FOR INDEPENDENT STUDY REGISTRATION IN THIS COURSE, STUDENTS SHOULD CONTACT THE INSTRUCTOR WHO WILL SUPERVISE THEIR WORK.
CONF ARR Ind Study

**SP ED 291 THESIS.**
PREREQUISITE: SENIOR STANDING.
2 HOURS.
FOR INDEPENDENT STUDY REGISTRATION IN THIS COURSE, STUDENTS SHOULD CONTACT THE INSTRUCTOR WHO WILL SUPERVISE THEIR WORK.
CONF ARR Ind Study

**SP ED 292 THESIS.**
PREREQUISITE: SENIOR STANDING.
2 HOURS.
FOR INDEPENDENT STUDY REGISTRATION IN THIS COURSE, STUDENTS SHOULD CONTACT THE INSTRUCTOR WHO WILL SUPERVISE THEIR WORK.
CONF ARR Ind Study

**SP ED 417 PROGRAMS FOR STUDENTS WITH SPECIAL NEEDS.**
PREREQUISITE: PROVISIONAL TEACHING CERTIFICATION OR COMPLETION OF STUDENT TEACHING, OR CONSENT OF INSTRUCTOR.
1 UNIT.

SP ED 417 CONTINUED
MEETS FIRST 4 WEEKS ONLY
00706 LECD 1-4 MTUWTH 37 EDUCATION BENTZ

SP ED 424 SUPERVISED PRACTICE IN SPECIAL EDUCATION.
PREREQUISITE: ADMISSION TO THE GRADUATE PROGRAM IN SPECIAL EDUCATION; CONSENT OF SUPERVISING FACULTY MEMBER.
0.5 TO 2 UNITS.
SECTION I: INFANCY
SECTION A: SECONDARY MSH.
SECTION C: ELEMENTARY MSH.
SECTION E: EARLY CHILDHOOD SPECIAL EDUCATION.
SECTION R: COLLABORATIVE RESOURCE TEACHER.

00707 PRAC I ARR 288 EDUCATION
00708 PRAC A ARR 288 EDUCATION
00709 PRAC C ARR 288 EDUCATION
00710 PRAC E ARR 288 EDUCATION
00711 PRAC R ARR 288 EDUCATION

SP ED 449 INDEPENDENT STUDY.
PREREQUISITE: APPROVAL OF STUDY OUTLINE BY THE ADVISOR AND THE DEPARTMENT CHAIR PRIOR TO ENROLLMENT.
*MAY BE REPEATED FOR CREDIT WITH CONSENT OF ADVISOR AND DEPARTMENT CHAIR.
0.5 OR 1 UNIT
FOR INDEPENDENT STUDY REGISTRATION IN THIS COURSE, STUDENTS SHOULD CONTACT THE INSTRUCTOR WHO WILL SUPERVISE THEIR WORK.
CONF ARR Ind Study

SP ED 491 FIELD STUDY AND THESIS SEMINAR.
LIMITED TO STUDENTS ADMITTED FOR DOCTORAL STUDY.
1 TO 2 UNITS.
FOR INDEPENDENT STUDY REGISTRATION IN THIS COURSE, STUDENTS SHOULD CONTACT THE INSTRUCTOR WHO WILL SUPERVISE THEIR WORK.
CONF ARR Ind Study

SP ED 499 THESIS RESEARCH.
0 TO 4 UNITS.
FOR INDEPENDENT STUDY REGISTRATION IN THIS COURSE, STUDENTS SHOULD CONTACT THE INSTRUCTOR WHO WILL SUPERVISE THEIR WORK.
CONF ARR Ind Study

## SPEECH AND HEARING SCIENCE

DEPARTMENT OFFICE 220 SPEECH AND HEARING CLINIC

SPSHS 198 FRESHMAN SEMINAR.
*MAY BE REPEATED.
0 TO 9 HOURS.
FOR INDEPENDENT STUDY REGISTRATION IN THIS COURSE, STUDENTS SHOULD CONTACT THE DEPARTMENT OFFICE.
CONF ARR Ind Study

SPSHS 199 UNDERGRADUATE OPEN SEMINAR.
*MAY BE REPEATED.
1 TO 5 HOURS.
FOR INDEPENDENT STUDY REGISTRATION IN THIS COURSE, STUDENTS SHOULD CONTACT THE DEPARTMENT OFFICE.
CONF ARR Ind Study

SPSHS 290 INDIVIDUAL STUDY.
PREREQUISITE: TEN HOURS OF SPEECH AND HEARING SCIENCE AND WRITTEN APPROVAL BY THE FACULTY MEMBERS WHO WILL SUPERVISE THE STUDENT'S WORK.
*MAY BE REPEATED TO A MAXIMUM OF 6 HOURS.
2 TO 4 HOURS.
FOR INDEPENDENT STUDY REGISTRATION IN THIS COURSE, STUDENTS SHOULD CONTACT THE INSTRUCTOR WHO WILL SUPERVISE THEIR WORK.
CONF ARR Ind Study

SPSHS 291 HONORS COURSE.
PREREQUISITE: SENIOR STANDING; A GRADE-POINT AVERAGE OF 3.0 OR CONSENT BY THE HEAD OF THE DEPARTMENT.
*MAY BE REPEATED TO A MAXIMUM OF 4 HOURS.
2 HOURS.
FOR INDEPENDENT STUDY REGISTRATION IN THIS COURSE, STUDENTS SHOULD CONTACT THE DEPARTMENT OFFICE.
CONF ARR Ind Study

SPSHS 459 ADVANCED CLINICAL PRACTICUM IN AUDIOLOGICAL ASSESSMENT AND (RE)HABILITATION.
PREREQUISITE: SPSHS 378, 390, 393, OR EQUIVALENT COURSEWORK AND CONSENT OF INSTRUCTOR.
*MAY BE REPEATED IN SAME SEMESTER TO A MAXIMUM OF 1 UNIT.
MAY BE REPEATED IN SUBSEQUENT SEMESTERS TO A MAXIMUM OF 5 UNITS.
0.25 TO 1 UNIT.
Section A: Audiological Assessment
Section E: External Practicum
Section R: Aural Rehabilitation

00731 LECD A ARR ECHOLS-CHAMBERS
00732 LECD E ARR ECHOLS-CHAMBERS
00733 LECD R ARR ECHOLS-CHAMBERS

SPSHS 471 COMMUNICATION DISORDERS IN MULTICULTURAL POPULATIONS.
PREREQUISITE: CONSENT OF INSTRUCTOR.
1 UNIT.
00734 LECT ARR ERICKSON

SPSHS 475 ADVANCED CLINICAL PRACTICUM IN SPEECH-LANGUAGE PATHOLOGY
PREREQUISITE: SPSHS 201 OR EQUIVALENT AND CONSENT OF INSTRUCTOR.
*MAY BE REPEATED TO A MAXIMUM OF 5 UNITS.

SPSHS 475 CONTINUED
0.25 TO 1 UNIT.
Section C: Clinic
Section D: Diagnostics
Section E: External Practicum

00735 LECD C ARR ORE
00736 LECD D ARR ORE
00737 LECD E ARR ORE

SPSHS 495 SPECIAL PROBLEMS.
PREREQUISITE: CONSENT BY THE HEAD OF THE DEPARTMENT.
0.5 TO 2 UNITS.
FOR INDEPENDENT STUDY REGISTRATION IN THIS COURSE, STUDENTS SHOULD CONTACT THE DEPARTMENT OFFICE.
CONF ARR Ind Study

SPSHS 499 THESIS RESEARCH.
0 TO 4 UNITS.
FOR INDEPENDENT STUDY REGISTRATION IN THIS COURSE, STUDENTS SHOULD CONTACT THE DEPARTMENT OFFICE.
CONF ARR Ind Study

## SPEECH COMMUNICATION

DEPARTMENT OFFICE 244 LINCOLN HALL

SPCOM 101 PRINCIPLES OF EFFECTIVE SPEAKING.
*CREDIT IS NOT GIVEN FOR BOTH SPCOM 101 AND SPCOM 111 OR 112.
3 HOURS.

00717 LECD A 8-9SO MWF 236 LINCOLN
00718 LECD C 10-11SO MWF 236 LINCOLN
00719 LECD L 9-11SO TUTH 236 LINCOLN
00720 LECD X 12-1SO MWF 236 LINCOLN

SPCOM 102 INTRODUCTION TO SPEECH COMMUNICATION.
4 HOURS.
00721 LECD 11-12SO MWF 110 SPCH&HEAR

SPCOM 161 FUNDAMENTALS OF ACTING.
Same As THEAT 170
3 HOURS.
00722 LECD A 9-1030 MWF 360S KCPA

SPCOM 178 INTRODUCTION TO THEATRE ARTS.
Same As THEAT 178
3 HOURS.
00723 LECD 1030-12 MWF 3601 KCPA

SPCOM 191 FRESHMAN HONORS TUTORIAL.
PREREQUISITE: CONSENT OF THE DEPARTMENTAL HONORS ADVISOR.
*MAY BE REPEATED ONCE.
1 TO 3 HOURS.
FOR INDEPENDENT STUDY REGISTRATION IN THIS COURSE, STUDENTS SHOULD CONTACT THE INSTRUCTOR WHO WILL SUPERVISE THEIR WORK.
CONF ARR Ind Study

SPCOM 199 UNDERGRADUATE OPEN SEMINAR.
*MAY BE REPEATED.
1 TO 5 HOURS.
FOR INDEPENDENT STUDY REGISTRATION IN THIS COURSE, STUDENTS SHOULD CONTACT THE INSTRUCTOR WHO WILL SUPERVISE THEIR WORK.
SECTION 1: PROBLEMS IN BUSINESS COMMUNICATION. FOR STUDENTS CONCURRENTLY ENROLLED IN SPCOM 211. 1 HOUR CREDIT.
CONF ARR Ind Study
00724 CONF 1 ARR

SPCOM 211 BUSINESS AND PROFESSIONAL SPEAKING.
PREREQUISITE: SPCOM 101.
2 HOURS.
CONCURRENT ENROLLMENT IN SPCOM 199 (1). MAY BE ELECTED.

00725 LECD C 11-12SO MW 127 ENGLISH
00726 LECD N 1-2SO MW 127 ENGLISH

SPCOM 220 VERBAL COMMUNICATION FOR BUSINESS AND THE PROFESSIONS.
PREREQUISITE: COMPLETION OF THE CAMPUS COMPOSITION I GENERAL EDUCATION REQUIREMENT.
SECTIONS OF THIS COURSE DESIGNATED WITH A - ARE OFFERED FOR AND APPROVED FOR GENERAL EDUCATION COMPOSITION II CREDIT.
3 HOURS.
00727 LECD C1+ 10-11SO MWF 149 ENGLISH

SPCOM 230 INTERPERSONAL COMMUNICATION.
PREREQUISITE: SPCOM 101 AND SOPHOMORE STANDING; BY PERMISSION OF THE HEAD OF THE DEPARTMENT, THE PREREQUISITE MAY BE WAIVED FOR SUPERIOR STUDENTS, INCLUDING JAMES SCHOLARS.
3 HOURS.
00728 LECD 9-11SO TUTH 127 ENGLISH

SPCOM 251 COMMUNICATION PROBLEMS IN PUBLIC INFORMATION MANAGEMENT.
PREREQUISITE: SOPHOMORE STANDING AND ONE COURSE IN SPEECH COMMUNICATION.
3 HOURS.
00729 LECD 11-12SO MWF 125 ENGLISH

SPCOM 290 INDIVIDUAL STUDY.
PREREQUISITE: 12 HOURS OF SPEECH COMMUNICATION; A GRADE-POINT AVERAGE OF 3.25; AND CONSENT BY THE HEAD OF THE DEPARTMENT.
*MAY BE REPEATED TO A MAXIMUM OF 4 HOURS.
(COUNTS FOR ADVANCED HOURS IN LAS.)
2 HOURS.
FOR INDEPENDENT STUDY REGISTRATION IN THIS COURSE, STUDENTS SHOULD

**SPCOM 290 CONTINUED**
CONTACT THE INSTRUCTOR WHO WILL SUPERVISE THEIR WORK.
CONF ARR Ind Study

**SPCOM 291 HONORS INDIVIDUAL STUDY.**
PREREQUISITE: 12 HOURS OF SPEECH COMMUNICATION; A GRADE-POINT AVERAGE OF 3.50; AND CONSENT BY THE HEAD OF THE DEPARTMENT.
*MAY BE REPEATED TO A MAXIMUM OF 4 HOURS.
(COUNTS FOR ADVANCED HOURS IN LAS.)
2 HOURS.
FOR INDEPENDENT STUDY REGISTRATION IN THIS COURSE, STUDENTS SHOULD CONTACT THE INSTRUCTOR WHO WILL SUPERVISE THEIR WORK.
CONF ARR Ind Study

**SPCOM 293 HONORS SENIOR THESIS.**
PREREQUISITE: SENIOR STANDING; A GRADE-POINT AVERAGE OF 3.50; AND CONSENT BY THE HEAD OF THE DEPARTMENT.
*MAY BE REPEATED FOR A MAXIMUM OF 4 HOURS.
2 HOURS.
FOR INDEPENDENT STUDY REGISTRATION IN THIS COURSE, STUDENTS SHOULD CONTACT THE INSTRUCTOR WHO WILL SUPERVISE THEIR WORK.
CONF ARR Ind Study

**SPCOM 438 SEMINAR IN RHETORICAL THEORY.**
*MAY BE REPEATED TO A TOTAL OF 4 UNITS.
1 UNIT.
Section 1: Issues and Directions in Contemporary Rhetorical Studies.
00730 LECO 1 1-7 TH 127 ENGLISH GAONKAR

**SPCOM 495 SPECIAL PROBLEMS.**
PREREQUISITE: CONSENT BY THE HEAD OF THE DEPARTMENT.
*OPEN TO MASTER'S CANDIDATES FOR 1 UNIT AND TO DOCTORAL CANDIDATES FOR 1 OR 2 UNITS.
0.5 TO 2 UNITS.
CONF ARR Ind Study

**SPCOM 499 THESIS RESEARCH.**
0 TO 4 UNITS.
FOR INDEPENDENT STUDY REGISTRATION IN THIS COURSE, STUDENTS SHOULD CONTACT THE INSTRUCTOR WHO WILL SUPERVISE THEIR WORK.
CONF ARR Ind Study

## STATISTICS

DEPARTMENT OFFICE 101 ILLINI HALL

**STAT 100 STATISTICS.**
Same As MATH 161
PREREQUISITE: MATH 112.
*CREDIT IS NOT GIVEN FOR BOTH STAT 100 OR ANY ONE OF THE FOLLOWING: ECON 171 OR 172; PSYCH 233, 234, OR 235; OR SOC 385.
COUNTS TOWARD CAMPUS QUANTITATIVE REASONING I GENERAL EDUCATION REQUIREMENT.
3 HOURS.
00738 LECT N 10-12 TUWTH 2 ILL HALL SCHAFER, CHAO
00739 LECT O 1-3 MTUTH 2 ILL HALL GOODWIN AMY

**STAT 290 INDIVIDUAL STUDY.**
PREREQUISITE: CONSENT OF INSTRUCTOR.
*MAY BE REPEATED TO A MAXIMUM OF 8 HOURS.
1 OR 2 HOURS.
FOR INDEPENDENT STUDY REGISTRATION IN THIS COURSE, STUDENTS SHOULD CONTACT THE INSTRUCTOR WHO WILL SUPERVISE THEIR WORK.
CONF ARR Ind Study

**STAT 291 HONORS INDIVIDUAL STUDY.**
PREREQUISITE: CONSENT OF INSTRUCTOR.
*MAY BE REPEATED TO A MAXIMUM OF 8 HOURS.
1 OR 2 HOURS.
FOR INDEPENDENT STUDY REGISTRATION IN THIS COURSE, STUDENTS SHOULD CONTACT THE INSTRUCTOR WHO WILL SUPERVISE THEIR WORK.
CONF ARR Ind Study

**STAT 310 INTRODUCTION TO MATHEMATICAL STATISTICS AND PROBABILITY, I.**
Same As MATH 363
PREREQUISITE: MATH 242 OR 245, OR EQUIVALENT.
4 HOURS, OR 1 UNIT.
00740 LECO B1 9 MTUWTHF 119 MET & MIN MONRAO
B1 10 MWF 119 MET & MIN

**STAT 351 INTRODUCTION TO PROBABILITY THEORY, I.**
Same As MATH 361
PREREQUISITE: MATH 242 OR 245, OR EQUIVALENT.
*ONE UNIT CREDIT REQUIRES APPROVAL OF THE INSTRUCTOR AND COMPLETION OF ADDITIONAL WORK OF SUBSTANCE.
3 HOURS, OR 0.75 OR 1 UNIT.
00741 LECO A1 8 MTUWTHF 156 HENRY BLO
A1 3 M 156 HENRY BLO

**STAT 490 READING COURSE.**
PREREQUISITE: CONSENT OF INSTRUCTOR.
*MAY BE REPEATED, SUBJECT TO APPROVAL BY THE STUDENT'S ADVISOR.
1 OR 2 UNITS.
FOR INDEPENDENT STUDY REGISTRATION IN THIS COURSE, STUDENTS SHOULD CONTACT THE INSTRUCTOR WHO WILL SUPERVISE THEIR WORK.
CONF ARR Ind Study

**STAT 499 THESIS RESEARCH.**
PREREQUISITE: CONSENT OF INSTRUCTOR.
0 TO 4 UNITS.

**STAT 499 CONTINUED**
FOR INDEPENDENT STUDY REGISTRATION IN THIS COURSE, STUDENTS SHOULD CONTACT THE INSTRUCTOR WHO WILL SUPERVISE THEIR WORK.
CONF ARR Ind Study

## THEATRE

DEPARTMENT OFFICE 4-122 KRANNERT CENTER FOR THE PERFORMING ARTS

**THEAT 100 PRACTICUM, I.**
PREREQUISITE: CONSENT OF INSTRUCTOR FOR NON-THEATRE MAJORS.
1 TO 3 HOURS.
S/U GRADING ONLY.
00746 LAB ARR

**THEAT 170 FUNDAMENTALS OF ACTING.**
Same As SPCOM 161
3 HOURS.
00747 LECO A 9-1030 MWF 360S KCPA

**THEAT 178 INTRODUCTION TO THEATRE ARTS.**
Same As SPCOM 178
3 HOURS.
00748 LECO 1030-12 MWF 3601 KCPA

**THEAT 199 UNDERGRADUATE OPEN SEMINAR.**
*MAY BE REPEATED TO A MAXIMUM OF 12 HOURS.
1 TO 5 HOURS.
CONF ARR Ind Study

**THEAT 263 THEATRE OF THE BLACK EXPERIENCE.**
*MAY BE REPEATED TO A MAXIMUM OF 9 HOURS.
3 HOURS.
00749 LECO A 10-12 MW 2310 KCPA

**THEAT 291 INDIVIDUAL TOPICS.**
PREREQUISITE: CONSENT OF INSTRUCTOR.
2 HOURS.
FOR INDEPENDENT STUDY REGISTRATION IN THIS COURSE, STUDENTS SHOULD CONTACT THE INSTRUCTOR WHO WILL SUPERVISE THEIR WORK.
CONF ARR Ind Study

**THEAT 292 INDIVIDUAL TOPICS.**
PREREQUISITE: CONSENT OF INSTRUCTOR.
2 HOURS.
FOR INDEPENDENT STUDY REGISTRATION IN THIS COURSE, STUDENTS SHOULD CONTACT THE INSTRUCTOR WHO WILL SUPERVISE THEIR WORK.
CONF ARR Ind Study

**THEAT 300 PRACTICUM, II.**
PREREQUISITE: FOR NON-THEATRE MAJORS; CONSENT OF INSTRUCTOR.
*MAY BE REPEATED TO A TOTAL OF 12 HOURS OR 2 UNITS.
1 TO 3 HOURS, OR 0.25 TO 0.5 UNIT.
00750 LAB ARR

**THEAT 390 PROFESSIONAL INTERNSHIP.**
PREREQUISITE: JUNIOR, SENIOR OR GRADUATE STANDING IN THEATRE; CONSENT OF INTERNSHIP COORDINATOR.
0 TO 14 HOURS, OR 0 TO 3 UNITS.
00751 LAB A ARR

**THEAT 491 SPECIAL PROBLEMS.**
0.25 TO 2 UNITS.
CONF ARR Ind Study

**THEAT 495 CREATIVE PROJECT.**
1 TO 2 UNITS.
FOR INDEPENDENT STUDY REGISTRATION IN THIS COURSE, STUDENTS SHOULD CONTACT THE INSTRUCTOR WHO WILL SUPERVISE THEIR WORK.
CONF ARR Ind Study

**THEAT 499 THESIS RESEARCH.**
0 TO 4 UNITS.
FOR INDEPENDENT STUDY REGISTRATION IN THIS COURSE, STUDENTS SHOULD CONTACT THE INSTRUCTOR WHO WILL SUPERVISE THEIR WORK.
CONF ARR Ind Study

## THEORETICAL AND APPLIED MECHANICS

DEPARTMENT OFFICE 212 TALBOT LAB

NOTE: CREDIT IS ALLOWED FOR ONLY ONE OF T A M 150, 152, OR 154.
CREDIT IS NOT ALLOWED FOR BOTH T A M 212 AND T A M 154.

**T A M 199 UNDERGRADUATE OPEN SEMINAR.**
*MAY BE REPEATED.
1 TO 5 HOURS.
CONF ARR Ind Study

**T A M 221 ELEMENTARY MECHANICS OF SOLIDS.**
PREREQUISITE: T A M 150 OR EQUIVALENT; MATH 242 OR 245.
3 HOURS.
00742 LECO A 8-10 MWF 100 MET & MIN MILLER

**T A M 235 FLUID MECHANICS.**
PREREQUISITE: T A M 212.
4 HOURS.
REGISTER FOR THE LECTURE AND ONE LABORATORY SECTION.
00743 LAB 1 8-10 TUTH 126 TALBOTLAB
LECT B 10-12 MWF 103 TALBOTLAB COSTELLO
00744 LAB 2 10-12 TUTH 126 TALBOTLAB
LECT B 10-12 MWF 103 TALBOTLAB COSTELLO

T A M 235 CONTINUED

00745 LAB 3 1-3 MW 126 TALBOTLAB
LECT B 10-12 MWF 103 TALBOTLAB COSTELLO

T A M 393 INDEPENDENT STUDY.
1 TO 8 HOURS, OR 0.25 TO 2 UNITS.
FOR INDEPENDENT STUDY REGISTRATION IN THIS COURSE, STUDENTS SHOULD CONTACT THE INSTRUCTOR WHO WILL SUPERVISE THEIR WORK.
CONF ARR Ind Study

T A M 493 ADVANCED INDEPENDENT STUDY: SPECIAL RESEARCH.
0.25 TO 2 UNITS.
FOR INDEPENDENT STUDY REGISTRATION IN THIS COURSE STUDENTS SHOULD CONTACT THE INSTRUCTOR WHO WILL SUPERVISE THEIR WORK.
CONF ARR Ind Study

T A M 499 THESIS RESEARCH.
0 TO 4 UNITS.
FOR INDEPENDENT STUDY REGISTRATION IN THIS COURSE, STUDENTS SHOULD CONTACT THE INSTRUCTOR WHO WILL SUPERVISE THEIR WORK.
CONF ARR Ind Study

## URBAN AND REGIONAL PLANNING

DEPARTMENT OFFICE 111 TEMPLE HOYNE BUELL HALL

U P 199 UNDERGRADUATE OPEN SEMINAR.
*MAY BE REPEATED.
1 TO 5 HOURS.
FOR INDEPENDENT STUDY REGISTRATION IN THIS COURSE, STUDENTS SHOULD CONTACT THE INSTRUCTOR WHO WILL SUPERVISE THEIR WORK.
CONF ARR Ind Study

U P 290 PLANNING INTERNSHIP.
PREREQUISITE: SENIOR STANDING OR CONSENT OF INSTRUCTOR.
*NO MORE THAN 8 HOURS OF U P 290 MAY BE APPLIED TOWARD THE BACHELOR'S DEGREE.
0 TO 6 HOURS.
GRADED ON AN S/U BASIS.
00752 PRAC ARR

U P 297 SPECIAL PROBLEMS.
PREREQUISITE: CONSENT BY THE HEAD OF THE DEPARTMENT.
2 TO 6 HOURS.
FOR INDEPENDENT STUDY REGISTRATION IN THIS COURSE, STUDENTS SHOULD CONTACT THE INSTRUCTOR WHO WILL SUPERVISE THEIR WORK.
CONF ARR Ind Study

U P 490 PROFESSIONAL INTERNSHIP.
PREREQUISITE: CONSENT OF INSTRUCTOR.
0 CREDIT.
00753 PRAC ARR

U P 497 URBAN PLANNING RESEARCH.
PREREQUISITE: CONSENT OF INSTRUCTOR AND HEAD OF THE DEPARTMENT
*NO MORE THAN 4 UNITS MAY BE APPLIED TOWARD THE MASTER OF URBAN PLANNING DEGREE.
0.25 TO 1 UNIT.
FOR INDEPENDENT STUDY REGISTRATION IN THIS COURSE, STUDENTS SHOULD CONTACT THE INSTRUCTOR WHO WILL SUPERVISE THEIR WORK.
CONF ARR Ind Study

U P 498 MASTER'S PROJECT.
PREREQUISITE: CONSENT OF INSTRUCTOR.
1.5 UNITS.
FOR INDEPENDENT STUDY REGISTRATION IN THIS COURSE, STUDENTS SHOULD CONTACT THE INSTRUCTOR WHO WILL SUPERVISE THEIR WORK.
CONF ARR Ind Study

U P 499 THESIS RESEARCH.
PREREQUISITE: GRADUATE STANDING IN URBAN AND REGIONAL PLANNING; CONSENT BY THE HEAD OF THE DEPARTMENT.
0 TO 4 UNITS.
FOR INDEPENDENT STUDY REGISTRATION IN THIS COURSE, STUDENTS SHOULD CONTACT THE INSTRUCTOR WHO WILL SUPERVISE THEIR WORK.
CONF ARR Ind Study

## VETERINARY BIOSCIENCES

DEPARTMENT OFFICE 3516 VETERINARY MEDICINE BASIC SCIENCES BUILDING

V B 392 SPECIAL PROBLEMS.
PREREQUISITE: REGISTRATION IN THE VETERINARY CURRICULUM WITH A GRADE-POINT AVERAGE OF 4.0 OR ABOVE, OR CONSENT OF INSTRUCTOR.
*MAY BE REPEATED TO A MAXIMUM OF 6 HOURS OR 1 UNIT.
1 TO 3 HOURS, OR 0.25 TO 0.75 UNIT.
FOR INDEPENDENT STUDY REGISTRATION IN THIS COURSE, STUDENTS SHOULD CONTACT THE INSTRUCTOR WHO WILL SUPERVISE THEIR WORK.
CONF ARR Ind Study

V B 394 VETERINARY BIOSCIENCE.
PREREQUISITE: REGISTRATION IN THE VETERINARY CURRICULUM OR CONSENT OF INSTRUCTOR.
*MAY BE REPEATED TO A MAXIMUM OF 6 HOURS.
1 TO 3 HOURS.
00754 CONF ARR

V B 490 SEMINAR
*REQUIRED OF ALL STUDENTS MAJORING IN VETERINARY BIOSCIENCES.
0 OR 0.25 UNIT.
FOR INDEPENDENT STUDY REGISTRATION IN THIS COURSE, STUDENTS SHOULD

V B 490 CONTINUED
CONTACT THE INSTRUCTOR WHO WILL SUPERVISE THEIR WORK.
CONF ARR Ind Study

V B 492 SPECIAL PROBLEMS.
PREREQUISITE: CONSENT OF INSTRUCTOR
0.25 TO 1 UNIT.
FOR INDEPENDENT STUDY REGISTRATION IN THIS COURSE STUDENTS SHOULD CONTACT THE INSTRUCTOR WHO WILL SUPERVISE THEIR WORK.
CONF ARR Ind Study

V B 499 THESIS RESEARCH.
0 TO 4 UNITS.
FOR INDEPENDENT STUDY REGISTRATION IN THIS COURSE STUDENTS SHOULD CONTACT THE INSTRUCTOR WHO WILL SUPERVISE THEIR WORK.
CONF ARR Ind Study

## VETERINARY CLINICAL MEDICINE

DEPARTMENT OFFICE 244 VETERINARY MEDICINE HOSPITAL

V C M 301 CLINICAL AND LABORATORY PRACTICE.
PREREQUISITE: FOURTH YEAR STANDING OR EQUIVALENT IN VETERINARY MEDICINE PROFESSIONAL CURRICULUM. SOME SECTIONS MAY REQUIRE THE CONSENT OF THE INSTRUCTOR. STUDENTS WILL BE REQUIRED TO TAKE 4 SECTIONS OF THIS COURSE DURING THEIR SENIOR YEAR, OR THEY MAY REPLACE THIS COURSE WITH 1-4 OF THE FOLLOWING COURSES TO MEET THE REQUIREMENTS: V C M 302, 303, 304, 305, 306, 307 309, OR 310, OR WITH VP 369.
*MAY BE REPEATED TO A MAXIMUM OF 10 HOURS.
2.5 HOURS.
Section A1 will meet May 15, 1997 - June 8, 1997
Section A2 will meet June 9, 1997 - June 29, 1997
Section B1 will meet June 30, 1997 - July 20 1997
Section B2 will meet July 21, 1997 - August 10 1997

00755 LABD A1 ARR ARR TROUTT
00756 LABD A2 ARR ARR
00757 LABD B1 ARR ARR
00758 LABD B2 ARR ARR

V C M 302 CLINICAL ANESTHESIOLOGY.
PREREQUISITE: FOURTH YEAR STANDING OR EQUIVALENT IN VETERINARY MEDICINE PROFESSIONAL CURRICULUM.
*MAY BE REPEATED TO A MAXIMUM OF 12 1 2 HOURS.
2.5 HOURS.
Section A1 will meet May 15, 1997 - June 8 1997
Section A2 will meet June 9 1997 - June 29 1997
Section B1 will meet June 30, 1997 - July 20, 1997
Section B2 will meet July 21, 1997 - August 10, 1997

00759 LABD A1 ARR ARR THURMON
00760 LABD A2 ARR ARR
00761 LABD B1 ARR ARR
00762 LABD B2 ARR ARR

V C M 303 DIAGNOSTIC IMAGING.
PREREQUISITE: FOURTH YEAR STANDING OR EQUIVALENT IN VETERINARY MEDICINE PROFESSIONAL CURRICULUM.
*MAY BE REPEATED TO A MAXIMUM OF 12 1 2 HOURS.
2.5 HOURS.
Section A1 will meet May 15, 1997 - June 8, 1997
Section A2 will meet June 9, 1997 - June 29 1997
Section B1 will meet June 30, 1997 - July 20 1997
Section B2 will meet July 21, 1997 - August 10, 1997

00763 LABD A1 ARR ARR KNELLER
00764 LABD A2 ARR ARR
00765 LABD B1 ARR ARR
00766 LABD B2 ARR ARR

V C M 304 EQUINE MEDICINE AND SURGERY.
PREREQUISITE: FOURTH YEAR STANDING OR EQUIVALENT IN VETERINARY MEDICINE PROFESSIONAL CURRICULUM.
*MAY BE REPEATED TO A MAXIMUM OF 12 1 2 HOURS.
2.5 HOURS.
Section A1 will meet May 15, 1997 - June 8 1997
Section A2 will meet June 9, 1997 - June 29 1997
Section B1 will meet June 30, 1997 - July 20 1997
Section B2 will meet July 21, 1997 - August 10, 1997

00767 LABD A1 ARR ARR BAKER
00768 LABD A2 ARR ARR
00769 LABD B1 ARR ARR
00770 LABD B2 ARR ARR

V C M 305 FOOD ANIMAL MEDICINE AND SURGERY.
PREREQUISITE: FOURTH YEAR STANDING OR EQUIVALENT IN VETERINARY MEDICINE PROFESSIONAL CURRICULUM.
*MAY BE REPEATED TO A MAXIMUM OF 12 1 2 HOURS.
2.5 HOURS.
Section A1 will meet May 15, 1997 - June 8, 1997
Section A2 will meet June 9, 1997 - June 29, 1997
Section B1 will meet June 30, 1997 - July 20, 1997
Section B2 will meet July 21, 1997 - August 10 1997

00771 LABD A1 ARR ARR CONSTABLE PETER
00772 LABD A2 ARR ARR
00773 LABD B1 ARR ARR
00774 LABD B2 ARR ARR

V C M 306 PRODUCTION MEDICINE/THERIOGENOLOGY.
PREREQUISITE: FOURTH YEAR STANDING OR EQUIVALENT IN VETERINARY MEDICINE PREFESSIONAL CURRICULUM
*MAY BE REPEATED TO A MAXIMUM OF 12 1 2 HOURS.
2.5 HOURS.
Section A1 will meet May 15, 1997 - June 8 1997

V C M 306 CONTINUED
Section A2 will meet June 9, 1997 - June 29, 1997
Section B1 will meet June 30, 1997 - July 20, 1997
Section B2 will meet July 21, 1997 - August 10, 1997

| | | | | | |
|---|---|---|---|---|---|
| 00775 | LABO | A1 | ARR | ARR | LOCK |
| 00776 | LABO | A2 | ARR | ARR | |
| 00777 | LABO | B1 | ARR | ARR | |
| 00778 | LABO | B2 | ARR | ARR | |

**V C M 307 SMALL ANIMAL SURGERY.**
PREREQUISITE: FOURTH YEAR STANDING OR EQUIVALENT IN VETERINARY MEDICINE PROFESSIONAL CURRICULUM.
*MAY BE REPEATED TO A MAXIMUM OF 12 1/2 HOURS.
2.5 HOURS.
Section A1 will meet May 15, 1997 - June 8, 1997
Section A2 will meet June 9, 1997 - June 29, 1997
Section B1 will meet June 30, 1997 - July 20, 1997
Section B2 will meet July 21, 1997 - August 10, 1997

| | | | | | |
|---|---|---|---|---|---|
| 00779 | LABO | A1 | ARR | ARR | C SMITH |
| 00780 | LABO | A2 | ARR | ARR | |
| 00781 | LABO | B1 | ARR | ARR | |
| 00782 | LABO | B2 | ARR | ARR | |

**V C M 309 SMALL ANIMAL INTERNAL MEDICINE.**
PREREQUISITE: FOURTH YEAR STANDING OR EQUIVALENT IN VETERINARY MEDICINE PROFESSIONAL CURRICULUM.
*MAY BE REPEATED TO A MAXIMUM OF 12 1/2 HOURS.
2.5 HOURS.
Section A1 will meet May 15, 1997 - June 8, 1997
Section A2 will meet June 9, 1997 - June 29, 1997
Section B1 will meet June 30, 1997 - July 20, 1997
Section B2 will meet July 21, 1997 - August 10, 1997

| | | | | | |
|---|---|---|---|---|---|
| 00783 | LABO | A1 | ARR | ARR | KRAWIEC |
| 00784 | LABO | A2 | ARR | ARR | |
| 00785 | LABO | B1 | ARR | ARR | |
| 00786 | LABO | B2 | ARR | ARR | |

**V C M 310 SPECIALITY MEDICINE.**
PREREQUISITE: FOURTH YEAR STANDING OR EQUIVALENT IN VETERINARY MEDICINE PROFESSIONAL CURRICULUM.
*MAY BE REPEATED TO A MAXIMUM OF 12 1/2 HOURS.
2.5 HOURS.
Section A1 will meet May 15, 1997 - June 8, 1997
Section A2 will meet June 9, 1997 - June 29, 1997
Section B1 will meet June 30, 1997 - July 20, 1997
Section B2 will meet July 21, 1997 - August 10, 1997

| | | | | | |
|---|---|---|---|---|---|
| 00787 | LABO | A1 | ARR | ARR | SISSON |
| 00788 | LABO | A2 | ARR | ARR | |
| 00789 | LABO | B1 | ARR | ARR | |
| 00790 | LABO | B2 | ARR | ARR | |

**V C M 363 SMALL ANIMAL DERMATOLOGY.**
PREREQUISITE: V C M 364 OR EQUIVALENT, OR CONSENT OF INSTRUCTOR.
1 HOUR.
Meets June 30, 1997 - August 10, 1997

| | | | | | |
|---|---|---|---|---|---|
| 00791 | LECT | B | B TUTH | BO VM HOSP | CAMPBELL |

**V C M 392 SPECIAL PROBLEMS.**
PREREQUISITE: REGISTRATION IN THE VETERINARY CURRICULUM WITH A GRADE-POINT AVERAGE OF 4.0 OR ABOVE, OR CONSENT OF INSTRUCTOR.
*MAY BE REPEATED TO A MAXIMUM OF 6 HOURS OR 1 UNIT.
1 TO 3 HOURS, OR 0.25 TO 0.75 UNIT.
FOR INDEPENDENT STUDY REGISTRATION IN THIS COURSE, STUDENTS SHOULD CONTACT THE INSTRUCTOR WHO WILL SUPERVISE THEIR WORK.
CONF ARR — Ind Study

**V C M 394 VETERINARY CLINICAL MEDICINE.**
PREREQUISITE: REGISTRATION IN THE VETERINARY CURRICULUM OR CONSENT OF INSTRUCTOR.
*MAY BE REPEATED TO A MAXIMUM OF 6 HOURS.
1 TO 3 HOURS.
00792 LECD ARR ARR

**V C M 488 ADVANCES IN VETERINARY DERMATOLOGY.**
PREREQUISITE: DVM DEGREE OR EQUIVALENT, AND CONSENT OF INSTRUCTOR.
*MAY BE REPEATED TO A MAXIMUM OF 2 UNITS. DUPLICATE REGISTRATION IS PERMITTED UP TO 1 UNIT.
0.25 TO 0.5 UNIT.
00793 CONF ARR

**V C M 490 SEMINAR.**
0 OR 0.25 UNIT.
FOR INDEPENDENT STUDY REGISTRATION IN THIS COURSE, STUDENTS SHOULD CONTACT THE INSTRUCTOR WHO WILL SUPERVISE THEIR WORK.
CONF ARR — Ind Study

**V C M 492 SPECIAL PROBLEMS.**
PREREQUISITE: CONSENT OF INSTRUCTOR.
0.25 TO 1 UNIT.
FOR INDEPENDENT STUDY REGISTRATION IN THIS COURSE, STUDENTS SHOULD CONTACT THE INSTRUCTOR WHO WILL SUPERVISE THEIR WORK.
CONF ARR — Ind Study

**V C M 493 ADVANCED TOPICS IN VETERINARY CLINICAL MEDICINE.**
PREREQUISITE: DVM DEGREE OR EQUIVALENT; CONSENT OF INSTRUCTOR.
*MAY BE REPEATED TO A MAXIMUM OF 2 UNITS.
0.25 TO 1 UNIT.
FOR INDEPENDENT STUDY REGISTRATION IN THIS COURSE, STUDENTS SHOULD CONTACT THE INSTRUCTOR WHO WILL SUPERVISE THEIR WORK.
CONF ARR — Ind Study

**V C M 499 THESIS RESEARCH.**

V C M 499 CONTINUED
0 TO 4 UNITS.
FOR INDEPENDENT STUDY REGISTRATION IN THIS COURSE, STUDENTS SHOULD CONTACT THE INSTRUCTOR WHO WILL SUPERVISE THEIR WORK.
CONF ARR — Ind Study

## VETERINARY PATHOBIOLOGY

DEPARTMENT OFFICE 2522 VETERINARY MEDICINE BASIC SCIENCES BUILDING

**VP 290 UNDERGRADUATE RESEARCH.**
PREREQUISITE: CONSENT OF INSTRUCTOR.
*MAY BE REPEATED IN SUBSEQUENT SEMESTERS TO A MAXIMUM OF 10 HOURS.
1 TO 5 HOURS.
CONF ARR — Ind Study

**VP 326 PARASITOLOGIC TECHNIQUES AND SYSTEMATICS.**
PREREQUISITE: VP 333 AND 336, OR EQUIVALENT.
3 HOURS, OR 0.75 UNIT.
00797 LAB A ARR — JONES

**VP 355 ANIMAL NECROPSY PROCEDURES.**
PREREQUISITE: V P 334 AND 335, AND V C M 371; OR EQUIVALENT; AND CONSENT OF INSTRUCTOR.
FOR NONPATHOLOGY MAJORS ONLY.
*MAY BE REPEATED TO A MAXIMUM OF 6 HOURS OR 1 1/2 UNITS.
1 TO 2 HOURS, OR 0.25 OR 0.5 UNIT.
00798 LABO A ARR — ZACHARY

**VP 369 DIAGNOSTIC LABORATORY PRACTICE.**
PREREQUISITE: FOURTH YEAR STANDING OR EQUIVALENT IN VETERINARY MEDICINE PROFESSIONAL CURRICULUM.
*MAY BE REPEATED TO A MAXIMUM OF 7 1 2 HOURS.
2.5 HOURS.
Section A1 will meet May 15, 1997 - June 8, 1997
Section A2 will meet June 9, 1997 - June 29, 1997
Section B1 will meet June 30, 1997 - July 20, 1997
Section B2 will meet July 21, 1997 - August 10, 1997

| | | | | | |
|---|---|---|---|---|---|
| 00799 | LABO | A1 | ARR | ARR | Lichtensteiger |
| 00800 | LABO | A2 | ARR | ARR | |
| 00801 | LABO | B1 | ARR | ARR | |
| 00802 | LABO | B2 | ARR | ARR | |

**VP 392 SPECIAL PROBLEMS.**
PREREQUISITE: REGISTRATION IN THE VETERINARY CURRICULUM WITH A GRADE-POINT AVERAGE OF 4.0 OR ABOVE, OR CONSENT OF INSTRUCTOR.
*MAY BE REPEATED TO A MAXIMUM OF 6 HOURS OR 1 UNIT.
1 TO 3 HOURS, OR 0.25 TO 0.75 UNIT.
FOR INDEPENDENT STUDY REGISTRATION IN THIS COURSE, STUDENTS SHOULD CONTACT THE DEPARTMENT OFFICE.
CONF ARR — Ind Study

**VP 394 VETERINARY PATHOBIOLOGY.**
PREREQUISITE: REGISTRATION IN THE VETERINARY CURRICULUM OR CONSENT OF INSTRUCTOR.
*MAY BE REPEATED TO A MAXIMUM OF 6 HOURS.
1 TO 3 HOURS.
00803 CONF ARR ARR

**VP 442 LABORATORY ANIMAL MEDICINE.**
PREREQUISITE: DVM OR EQUIVALENT, OR CONSENT OF INSTRUCTOR.
*MAY BE REPEATED TO A MAXIMUM OF 4 UNITS.
0.25 TO 0.75 UNIT.
REGISTRATION IS PERMITTED BY AUTHORIZATION OF INSTRUCTOR.
00804 LABO ARR — PEPER RANDALL

**VP 445 VETERINARY DIAGNOSTIC PATHOLOGY, I.**
PREREQUISITE: VP 334 AND 335; V C M 369 OR EQUIVALENT; CONSENT OF INSTRUCTOR.
*MAY BE REPEATED TO A MAXIMUM OF 2 1 2 UNITS.
0 TO 0.75 UNIT.
00805 LABO ARR — Lichtensteiger

**VP 446 VETERINARY DIAGNOSTIC PATHOLOGY, II.**
PREREQUISITE: VP 445 OR EQUIVALENT, OR CONSENT OF INSTRUCTOR.
*MAY BE REPEATED TO A MAXIMUM OF 2 1 2 UNITS.
0 TO 0.5 UNIT.
00806 LABO ARR — Lichtensteiger

**VP 456 EXOTIC AND WILD ANIMAL DIAGNOSTIC PATHOLOGY, I.**
PREREQUISITE: VP 334 AND 335; V C M 369 OR EQUIVALENT; CONSENT OF INSTRUCTOR.
*MAY BE REPEATED TO A MAXIMUM OF 2 1 2 UNITS.
0.25 OR 0.5 UNIT.
00807 LABO A ARR — Murnane Robert

**VP 457 EXOTIC AND WILD ANIMAL DIAGNOSTIC PATHOLOGY, II.**
PREREQUISITE: VP 456 OR EQUIVALENT OR CONSENT OF INSTRUCTOR.
*MAY BE REPEATED TO A MAXIMU OF 2 1/2 UNITS.
0 TO 0.5 UNIT.
00808 LABO A ARR — Murnane Robert

**VP 458 EXOTIC AND WILD ANIMAL PATHOLOGY SEMINAR.**
PREREQUISITE: CONCURRENT ENROLLMENT IN VP 456 OR 457 OR CONSENT OF INSTRUCTOR.
*MAY BE REPEATED TO A MAXIMUM OF 1 1 2 UNITS.
0 TO 0.25 UNIT.
00809 DISC A ARR — Murnane Robert

**VP 459 SURGICAL PATHOLOGY.**

**VP 459 CONTINUED**
PREREQUISITE: V P 445 AND 455, OR EQUIVALENT; CONSENT OF INSTRUCTOR.
*MAY BE REPEATED TO A MAXIMUM OF 2 1/2 UNITS.
0 TO 0.5 UNIT.
00810 LABO ARR GELBERG

**VP 490 SEMINAR.**
*REQUIRED OF ALL GRADUATE STUDENTS MAJORING IN VETERINARY PATHOBIOLOGY.
0 OR 0.25 UNIT.
FOR INDEPENDENT STUDY REGISTRATION IN THIS COURSE, STUDENTS SHOULD CONTACT THE DEPARTMENT OFFICE.
CONF ARR Ind Study

**VP 492 SPECIAL PROBLEMS.**
PREREQUISITE: CONSENT OF INSTRUCTOR.
0.25 TO 1 UNIT.
FOR INDEPENDENT STUDY REGISTRATION IN THIS COURSE, STUDENTS SHOULD CONTACT THE DEPARTMENT OFFICE.
CONF ARR Ind Study

**VP 498 NON- THESIS RESEARCH.**
PREREQUISITE: MUST BE ENROLLED IN THE DEPARTMENTAL GRADUATE PROGRAM.
*MAY BE REPEATED IN SUBSEQUENT SEMESTERS TO A MAXIMUM OF 2 UNITS.
STUDENTS MAY NOT RECEIVE CREDIT FOR BOTH VP 498 AND 499.
0.25 TO 2 UNITS.
FOR INDEPENDENT STUDY REGISTRATION IN THIS COURSE, STUDENTS SHOULD CONTACT THE DEPARTMENT OFFICE.
CONF ARR Ind Study

**VP 499 THESIS RESEARCH.**
0 TO 4 UNITS.
FOR INDEPENDENT STUDY REGISTRATION IN THIS COURSE, STUDENTS SHOULD CONTACT THE DEPARTMENT OFFICE.
FOR SUMMER 1997 THE CREDIT IS LIMITED TO 0 TO 2 UNITS.
CONF ARR Ind Study

## VOCATIONAL AND TECHNICAL EDUCATION

DEPARTMENT OFFICE 345 EDUCATION BUILDING
DEPARTMENT PHONE (217) 333-0807

**VOTEC 349 SPECIAL STUDY AND INVESTIGATION IN EDUCATION AND TRAINING.**
PREREQUISITE: CONSENT OF INSTRUCTOR; DEMONSTRATED ABILITY TO PURSUE SPECIAL STUDY OR INVESTIGATION PROPOSED.
*MAY BE REPEATED TO A MAXIMUM OF 8 HOURS OR 2 UNITS.
2 OR 4 HOURS, OR 0.5 OR 1 UNIT.
FOR INDEPENDENT STUDY REGISTRATION IN THIS COURSE, STUDENTS SHOULD CONTACT THE INSTRUCTOR WHO WILL SUPERVISE THEIR WORK.
CONF ARR Ind Study

**VOTEC 385 SUPERVISED INTERNSHIP IN EDUCATION AND TRAINING.**
PREREQUISITE: COMPLETION OF PRESCRIBED COURSES IN HUMAN RESOURCE EDUCATION FOR TEACHING IN THEIR AREA OF SPECIALIZATION; CONSENT OF INSTRUCTOR.
4 HOURS, OR 1 UNIT.
MEETS FOR THE FULL 8 WEEKS.
00794 CONF ARR T. WENTLING

**VOTEC 399 ISSUES AND DEVELOPMENTS IN EDUCATION AND TRAINING.**
*MAY BE REPEATED FOR A MAXIMUM OF 8 HOURS OR 2 UNITS.
2 OR 4 HOURS, OR 0.5 OR 1 UNIT.
SECTION B1: PROJECT MANAGEMENT IN TRAINING AND EDUCATION OFFERED FOR 1 UNIT ONLY. MEETS FIRST FOUR WEEKS OF SUMMER SESSION TWO.
00795 LECO B1 8-11 MTUWTH 192 EDUCATION ROEGGE

**VOTEC 449 INDEPENDENT STUDY.**
PREREQUISITE: APPROVAL OF STUDY OUTLINE BY THE ADVISOR AND THE DEPARTMENT HEAD PRIOR TO ENROLLMENT.
*MAY BE REPEATED FOR CREDIT WITH CONSENT OF ADVISOR AND THE DEPARTMENT HEAD.
0.5 OR 1 UNIT.
FOR INDEPENDENT STUDY REGISTRATION IN THIS COURSE, STUDENTS SHOULD CONTACT THE INSTRUCTOR WHO WILL SUPERVISE THEIR WORK.
CONF ARR Ind Study

**VOTEC 486 MANAGEMENT OF TRAINING AND DEVELOPMENT.**
PREREQUISITE: VOTEC 387 OR CONSENT OF INSTRUCTOR.
4 HOURS, OR 1 UNIT.
MEETS SECOND FOUR WEEKS OF SUMMER SESSION TWO.
00796 LECO A 8-11 MTUWTH 22 EDUCATION LEACH

**VOTEC 499 THESIS RESEARCH.**
0 TO 4 UNITS.
FOR INDEPENDENT STUDY REGISTRATION IN THIS COURSE, STUDENTS SHOULD CONTACT THE INSTRUCTOR WHO WILL SUPERVISE THEIR WORK.
CONF ARR Ind Study

## WOMEN'S STUDIES

PROGRAM OFFICE 911 SOUTH SIXTH STREET, CHAMPAIGN

INFORMATION CONCERNING THIS INTERDISCIPLINARY UNIT OF THE COLLEGE OF LIBERAL ARTS AND SCIENCES MAY BE OBTAINED AT THE PROGRAM OFFICE, 911 SOUTH SIXTH STREET, CHAMPAIGN.

FOR INFORMATION ABOUT ADDITIONAL COURSES FOR WHICH CREDIT IN WOMEN'S

**W S CONTINUED**
STUDIES CAN BE EARNED, CALL THE WOMEN'S STUDIES ADVISOR, 333-2990.

**W S 290 INDIVIDUAL STUDY.**
PREREQUISITE: ONE COURSE IN WOMEN'S STUDIES; CONSENT OF INSTRUCTOR.
*MAY BE REPEATED TO A MAXIMUM OF 6 HOURS. STUDENTS MAY REGISTER IN THIS COURSE MORE THAN ONCE IN THE SAME TERM.
0 TO 3 HOURS.
FOR INDEPENDENT STUDY REGISTRATION IN THIS COURSE, STUDENTS SHOULD CONTACT THE DEPARTMENT OFFICE.
CONF ARR Ind Study

**W S 396 SEMINAR IN WOMEN'S STUDIES.**
PREREQUISITE: W S 111 OR 112, AND TWO COURSES IN WOMEN'S STUDIES AT THE 200-300 LEVEL; JUNIOR STANDING OR CONSENT OF INSTRUCTOR.
*MAY BE REPEATED ONCE AS CONTENT VARIES.
3 HOURS, OR 0.5 TO 1 UNIT.
FOR INDEPENDENT STUDY REGISTRATION IN THIS COURSE, STUDENTS SHOULD CONTACT THE DEPARTMENT OFFICE
CONF ARR Ind Study

## PRE-COLLEGE YOUTH

### AERONAUTICAL AND ASTRONAUTICAL ENGINEERING

***July 13 - 19***

The sixth annual ***Illinois Aerospace Institute*** is a residential program for students entering grades 9 through 12. The institute provides an outstanding introduction to aerospace science and engineering. Some institute activities include talking with a NASA astronaut, flying at the Institute of Aviation, co-flying radio-controlled model aircraft and designing, building, and flying model airplanes and rockets. (Credit: TBD) Cost: TBD.

Contact: Diane Jeffers, (217) 244-8048, dejeffer@uiuc.edu

### AGRICULTURAL, CONSUMER AND ENVIRONMENTAL SCIENCES (ACES)

***June 16 - August 6***

The ***Young Scholars Program*** is an intensive eight-week laboratory and academic experience for high school seniors who will be entering UIUC as freshmen. Participants will gain an in-depth understanding of their proposed fields through mentorships by faculty advisers and scientists in the College of ACES. Some students may be placed in the College of Veterinary Medicine. Formal papers and presentations are required. In addition, participants register for a course in rhetoric, college algebra, chemistry, or biology. Career awareness is provided through seminars. The program seeks to provide a successful college transition for underrepresented and disadvantaged students. (Credit: 3 to 4 hours) Cost: Housing and stipend provided.

Contact: Dr. Jesse Thompson, Jr., (217) 333-3380, jthomps5@uiuc.edu

***June 30 - August 9***

The ***Research Apprentice Program in Applied Sciences*** is an intensive six-week career exploration and academic enrichment experience for high school sophomores and juniors on the University of Illinois at Urbana-Champaign (UIUC) campus. Participants will learn about math, science, research, and business as related to the agricultural, consumer, and environmental fields by observation and participation in various research activities in the College of ACES, and through seminar and industry tours. Academic enrichment consists of instruction in mathematics, microcomputer applications, and communications. The program is designed to enhance the experiences of underrepresented ethnic/racial groups and disadvantaged students. This is a jointly sponsored program with the UIUC College of Veterinary Medicine. (No credit) Cost: Housing and stipend provided.

Contact: Dr. Jesse Thompson, Jr., (217) 333-3380, jthomps5@uiuc.edu

### ARCHITECTURE

***Session I:*** ***June 15 - 28***

***Session II:*** ***July 13 - 26***

***Atelier 1997 Summer Program in Architecture*** is a two-week intensive introduction to architectural education and the profession for high school and college-level students who are interested in architecture as a career. Atelier is open to all qualified high school students who are at least 16 years of age and beginning their junior year of high school. Applicants are required to submit at least one letter of recommendation from their high school counselor or an instructor certifying them as qualified candidates. All Atelier sessions are taught by School of Architecture faculty. Sessions are conducted on the University of Illinois campus. Students are housed in a supervised private dormitory, Illini Tower. (No credit) Cost: $850. Program costs for each two-week session include registration fees, room and board, and equipment and supplies. Limited financial aid is available.

Contact: Arthur Kaha, (217) 333-7721, a-kaha@uiuc.edu

### ART & DESIGN

***June 16 - August 7***

***The Children's Summer Enrichment Art Classes*** are organized to provide preschool (minimum age 4 1/2 years of age) through high school students with art experiences in painting, sculpture, drawing, and crafts. Classes meet for eight days Monday through Thursday. A four-day workshop format will be organized for students in junior high and high school. All classes will be held in the morning. Registration will be held for the Summer Session beginning May 20 through May 27, 1997. To be placed on the mailing list to receive registration forms, or for further information, call Debbie Soucie or come to room 142 of the School of Art and Design located at Fourth Street and Peabody Drive. (No credit) Cost: $50.00.

Contact: Debbie Soucie, (217) 333-1652

### AVIATION

***June 2 - 6***

***June 9 - 13***

***June 16 - 20***

A ***Summer Aviation Workshop*** for junior high and high school students will explore the fields of aviation and aeronautics at the University of Illinois Willard Airport, Savoy, Illinois. Students in grades 7 through 12 are eligible to attend any one of six five-day sessions in either the morning or afternoon. Classes are from 8 to 11:30 AM or 1 to 4:30 PM (some transportation is provided to and from the airport). The workshops are offered by the UI Institute of Aviation's department of aircraft maintenance technology. Classroom topics include aviation history and careers; elements of flight; aircraft systems and operations; and instruments and navigation. Participants will tour the airport, including the control tower, fire house, and aircraft maintenance shops. (No credit) Cost: $125 (includes materials, use of flight simulator, and a 45-minute ride in a University plane).

Contact: Paul Van Proyen, (217) 244-8602, gsaccone@uiuc.edu

**CAMPUS RECREATION**

***June 23 - August 1***

The ***National Youth Sports Program (NYSP)*** offers age-appropriate sports skill instruction, educational opportunities, and hands-on math/science training. The program is offered free of charge for income-eligible youth within the Champaign-Urbana communities. The NYSP is open to children ages 10 to 16. The NYSP is more than fun and games. With the help of the local medical community, each enrolled child receives a free medical examination before participating. Additionally, NYSP provides a United States Department of Agriculture-approved hot lunch each day of the program. Each participant is also covered by accident medical insurance. NYSP also helps youth develop personal and social skills through its enrichment programs. The staff provides a minimum of 15 hours of instruction in alcohol and other drug abuse prevention, nutrition, personal health, career opportunities, job responsibilities, and hands-on math/science skills. Transportation to and from the project is also provided free of charge to participants. NYSP will run Monday-Thursday each week. Applications for participation can be obtained by calling the NYSP office at (217) 333-3510. (No credit) No Cost.

Contact: Lori Lynn, (217) 333-3510, l-lynn1@uiuc.edu

**ENGINEERING**

***Session I:*** ***June 15 - 27***

***Session II:*** ***July 6 - 18***

The ***Worldwide Youth in Science and Engineering (WYSE)*** program is designed to give prospective high school juniors, seniors, and college freshmen a university experience at the College of Engineering. The student is given the opportunity for an open discussion of the various career fields both in class and during private interviews if desired. Students will learn about the various fields of engineering from faculty, staff, business professionals, and undergraduate and graduate students. Evenings and weekends are structured around an intramural sports program coordinated and run by the students themselves. Students also have the opportunity to plan and enjoy a variety of social outings. (No credit) Cost: $450.

Contact: David Powell or Kay Kappes, (217) 333-2860 or (800) 843-5410, d-powell@uiuc.edu

**KINESIOLOGY**

***June 16 - August 7***

The ***Sports Fitness Program*** began in 1951 as a service to the community of Champaign-Urbana. The original intent of the Sports Fitness Program was to provide an opportunity for children to stay fit during the summer by engaging in a variety of different sport, fitness, and game activities. Today, the Sports Fitness Program's goals are much the same. The program's primary emphasis is on developing: 1)enjoyment in physical activity; 2)physical and motor fitness; 3)fundamental motor skill patterns; 4)skills in a variety of activities including: aquatics, team sports, and individual sports; 5)cognitive understanding of the skills and activities; 6)social and communication skills; and 7)creativity. The program has two components: a physical activity/instructional aspect and a measurement/research aspect. Boys and girls ages 7-12 are challenged individually in a stimulating and non-competitive environment. (No credit) Cost: $250.

Contact: Gary Crull, (217) 333-7113, g-crull@uiuc.edu

**LIFE SCIENCES**

***July 19 - August 9***

The School of Life Sciences (SOLS) at the University of Illinois at Urbana-Champaign, with funding from the Howard Hughes Medical Institute, offers an opportunity to incoming freshmen majoring in the Life Sciences to participate in the **SOLS/Department of Mathematics/Hughes BioCalc Prefreshman Summer Program (BPSP).** Upon successful completion of this three week summer prefreshman calculus program, incoming freshmen will be enrolled in a Math 120/BioCalc section with their peers, instead of taking Math 116. This has the major advantage of allowing each student to enroll in biology courses on schedule and in sequence along with their classmates. In addition to qualifying students for the Math 120/BioCalc course, the BPSP offers seminars, workshops, and tours. To qualify for the BPSP, a student must be enrolled in a life sciences curriculum and not have achieved placement in a Math 120 (or higher) course for the fall 1997 semester. Application deadline: Monday, June 2, 1997. Enrollment for the BPSP is limited to 30 students. Students will be in the BPSP class from 9:00 AM -11:30 AM and 1:00 PM -3:00 PM daily; students are required to attend all class periods. Special tutoring sessions will also be arranged as needed. Students will not receive any college credit for participating in the program. Students are required to live in the housing provided by the Program, may not enroll in any other courses nor work, either part-time or full-time, while in the BPSP. Students are also required to participate in all of the other BPSP activities (e.g., orientation meeting, seminars, workshops, tours) scheduled during the week and on the weekends. (Credit: None but qualifies incoming freshman students for Math 120/BioCalc) Cost: There is no cost to the student to participate in the BPSP. All costs, including teachers, books, room and board, and live-in counselors at the housing unit are paid by the BPSP, although students are responsible for providing their own health insurance coverage.

Contact: Claudia Washburn, (217) 333-7903, claudiaw@uiuc.edu

**MATH**

***June 22 - 27***

The ***Calculus & Mathematica High School Summer Workshop*** brings students to campus for one week to study the use of Mathematica as a tool for studying mathematics and for programming. A preview of college calculus will be a part of the course. Selected sections of Calculus & Mathematica courseware will be used to give students a feel for calculus using Mathematica. Students will learn the basic syntax of the Mathematica program and will generate a project to present to the class. The course will utilize individualized instruction so that students can learn at their own pace by pairing up with other students of their ability level. Special attention will be given to the use of Mathematica as a tool for visual graphics. (No credit) Cost: $525.

Contact: Debra Woods, (217) 244-7618, d-woods2@uiuc.edu

**MINORITY STUDENT AFFAIRS**

***June 22 - August 2***

The ***Upward Bound Program*** is a federally funded program operating out of the United States Department of Education. It is one of the oldest TRIO programs, a highly successful college-based program of rigorous academic instruction, individualized tutoring and counseling for economically challenged high school students, the majority of whom are the first generation of their families to attend a post-secondary institution. In addition,

students are exposed to a variety of activities designed to promote early career exploration. Strong emphasis is placed on math, science, writing, reading, and study skills. UIUC has served as the host institution since 1966. Currently, there are over 500 Upward Bound Programs located at various colleges and universities throughout the country. (Credit: High school credit hours at the discretion of the high school) No Cost.

Contact: Sandra Kato-Wright, (217) 333-1889

**MUSIC**

***Session I:*** ***June 21 - 29***

***Session II:*** ***July 6 - 12***

***Session III:*** ***July 20 - 26***

The ***49th Annual Illinois Summer Youth Music (I.S.Y.M.)*** is a performance and educationally centered music camp for young musicians from grades 7 through 12. Band, chorus, orchestra, and jazz ensembles are complemented by specialty camps in flute, percussion, piano, harp, musical theatre, and trombone. Seven and nine day sessions are available. (No credit) Cost: $429 resident (9-day); $229 commuter (9-day); $344 resident (7-day); $189 commuter (7-day).

Contact: Stacey Wilson, (217) 244-3404, staceyw@clavin.music.uiuc.edu

WWW URL address: http://www-conted.music.uiuc.edu/public/music/isym.html

**REHABILITATION EDUCATION SERVICES**

***Basketball:*** ***June 21 - 25***

***Track & Field:*** ***June 25 - 29***

The ***Summer Wheelchair Sports Camp*** offers skill development and recreational opportunities in basketball, track, field, road racing, and fitness training to individuals ages 10 to 21 with physical impairment to lower extremities. Opportunities are offered on novice, intermediate, and advanced levels. The camp uses UIUC athletic facilities. (No credit) Cost: $325.

Contact: Maureen Mausser, (217) 333-4607, mausser@uiuc.edu

**SPORTS**

**June 1 - August 7**

***Camps vary in length and date***

U. of I. Division of Intercollegiate Athletics ***Summer Sports Camps*** are open to youth of various age ranges. These camps are led by University coaches in tennis, golf, swimming, track and field, cross country, football, gymnastics, wrestling, baseball, basketball, and volleyball. Campers may stay overnight (resident camper) or commute daily. (No credit) Cost: varies.

Contact: Lisa Pawelkiewicz, (217) 244-0088, pawelkie@uiuc.edu

**VETERINARY MEDICINE**

***June 30 - August 9***

The ***Research Apprentice Program in Applied Sciences*** is an intensive six-week career exploration and academic enrichment experience for high school sophomores and juniors on the UIUC campus. Participants will learn about professional and research opportunities in the animal health field by working under the guidance of research scientists and professional veterinarians in the College of Veterinary Medicine, and through seminars and clinical experiences. Academic enrichment consists of instruction in mathematics, microcomputer applications, and communications. The program is aimed at underrepresented ethnic/racial groups and disadvantaged students. This is a jointly sponsored program with UIUC College of ACES. (No credit) Cost: Housing and stipend provided.

Contact: Dr. Gay Miller, (217) 333-1192, Vet. Med.; or Dr. Jesse Thompson Jr., (217) 333-3380 ACES, jthomps5@uiuc.edu

## COLLEGE AND SPECIAL AUDIENCE

**AGRICULTURAL, CONSUMER AND ENVIRONMENTAL SCIENCES (ACES)**

***May 27 - June 20***

***INTSOY, Soybean Processing and Utilization***, is a course designed to teach the principles and practices of processing soybeans into food and feed products. It's an intensive four-week session that combines lectures, laboratory exercises, hands-on training, group interactions, and industry visits. Participants attend the Institute of Food Technologists (IFT) Convention and Food Expo in Orlando, Florida, the largest forum in the United States for food professionals and food industry companies. (Credit: 12 CEUs) Cost: $4,300.

Contact: Danny R. Erickson, (217) 333-6422, intsoy@uiuc.edu

***June 12 - August 6***

The ***Undergraduate Summer Research Program in ACES*** is an eight-week experience designed to provide undergraduate students with an exposure to graduate research in the agricultural, consumer, and environmental sciences. Participants enroll in a research course, conduct an experiment, and prepare a formal paper under the mentorship of a faculty member. The program is conducted jointly with the Summer Research Opportunities Program of the UIUC Graduate College and the Ronald McNair Achievement Program of the UIUC Office of Minority Student Affairs. The program is designed to enhance the experiences of African American, Puerto Rican, Mexican American, and Native American undergraduate students studying on the Urbana campus, and also at 1890 Land Grant, HACU, and Tribal Colleges. (Credit: 3 to 6 hours, independent credits) Cost: Research stipend provided.

Contact: Dr. Jesse Thompson, Jr., (217) 333-3380, jthomps5@uiuc.edu

**ACES STUDY ABROAD OPPORTUNITIES**

***May 19 - August 9***

***Escuela Agricola Panamericana (Zamorano) Tegucigalpa, Honduras.*** This agricultural university has a strong learn-by-doing orientation and enrolls 700 bachelor of science-level students from 16 Latin American countries. Their 15,000 acre working farm serves as an outdoor classroom and land laboratory. Illinois students can participate in a specially designed, 11-week summer program made up of instruction, research, and practical experience that will develop a solid working knowledge of all facets of tropical agriculture. Illinois students, along with students from Purdue, Texas A & M, and North Dakota State have previously participated in this program in 1994 and 1995. The "Summer at Zamorano" is highly recommended by past participants. A conversational knowledge of Spanish is required. (Credit: optional) Cost: $2,300 and airfare.

Contact: John W. Santas, (217) 333-6420, j-santas@uiuc.edu

***June 1- July 31***

***École Supérieure D'Agriculture De Purpan (ESAP) in Toulouse, France.*** Located in the south of France, Toulouse is a well-known university city midway between the Atlantic and Mediterranean coasts. ESAP will present a one-month (June 1997), on-campus program of instruction in English covering a broad range of topics dealing with European agriculture. Intensive French language instruction will also be included. For students wishing to spend additional time in France, the month at ESAP can be followed by a one-month farm stay or an extended internship-type attachment with scientists at research stations operated by INRA, which is the national agricultural research system. Students who are fluent in French may elect to remain at ESAP for the fall semester as participants in our exchange program. This program is conducted jointly with Purdue and Kansas State Universities. (Credit: optional) Cost: $1,500 and airfare.

Contact: John W. Santas, (217) 333-6420, j-santas@uiuc.edu

***June 1- July 12***

***Argentina Summer Program at the University of Belgrano in Buenos Aires, the University of Mar del Plata, and Balcarce Research Station.*** During the first three weeks, an intensive course (in English) will be presented at the University of Belgrano's College of Agricultural Sciences to give Illinois students a working knowledge of Argentina's role in regional and global markets. Instruction and work experience during the second three-week period will concentrate on agricultural production practices and systems that are used in the "pampas" or Argentine plains. For the second phase, students will be based at the University of Mar del Plata and at the Balcarce station of INTA, which is the national agricultural research system. Activities at the University of Entre Rios in Parana may also be included. Students who are fluent in Spanish may elect to remain at Belgrano for the fall semester as participants in the Illinois/Belgrano student exchange program. (Credit: optional) Cost: $1,500 and airfare.

Contact: John W. Santas, (217) 333-6420, j-santas@uiuc.edu

***June 1 - July 18***

***Kin Ki University, Japan — Summer Study/Internship Program.*** Agriculture students, along with Engineering and Business administration students from Illinois, can participate in this study abroad/internship program that is coordinated through Kin Ki University in Osaka, Japan. During the seven-week program, students have an on-campus study period while they live with host families. Then they complete a four-week internship in a selected Japanese business, often living in a company dormitory. The final part of the program involves a wrap-up back on the campus and a week's travel through Japan. Participants will need a minimum of one semester of intensive Japanese language instruction for participation in this program. (Credit: optional) Cost: $3,000.00.

Contact: John W. Santas, (217) 333-6420, j-santas @uiuc.edu

**One Month Minimum**

***International Arid Lands Consortium (IALC) Peace Fellowships in Israel.*** Established in 1990, the IALC is an independent, nonprofit organization working to promote research and training on the development, management, restoration and reclamation of arid and semiarid land worldwide. The peace fellowships were created to link undergraduate students with world-renowned scholars conducting IALC-funded research and outreach in Israel and the U.S. A new program, it provides opportunity for academic credit, possible co-authorship in scholarly journals and the environment to make a contribution in finding solutions to real world problems. (Credit: optional) Cost: Scholarships available.

Contact: John W. Santas, (217) 333-6420, j-santas @uiuc.edu

**ARCHITECTURE (See PRE-COLLEGE YOUTH)**

**ART & DESIGN**

***June 2 - 25***

***Drawing*** is a course that will focus on expressive drawing using a variety of wet and dry materials. Use of line, color, and texture will be emphasized. (Texture and contour drawing, ways of creating value and individual themes will also be approached.) Jennifer Russell is a third year graduate student in the painting program at the University of Illinois. Ms. Russell received a B.A. in Fine Arts from the University of Colorado, graduating with honors—cum laude and highest distinction in fine arts departmental honors. She has received several scholarships, a University of Illinois Fellowship and a Liquitex Excellence in University Art award and materials grant. Jennifer has been included in several group exhibitions in Colorado Springs; Denver; the Link Gallery of the University of Illinois; and has had a solo exhibition in Colorado Springs. Classes will be on Monday and Wednesday evenings from 6:30-9:30 PM. (No credit) Cost: $145.

Contact: Jennifer Russell, (217) 344-3911 or Robin Douglas, (217) 333-7261.

| | |
|---|---|
| ***Session I:*** | ***June 3 - 26*** |
| | ***Tuesdays & Thursdays, 6 - 9 PM*** |
| ***Session II:*** | ***August 5 - 20*** |
| | ***Tuesday - Thursday, 1 - 4 PM*** |

Fundamental concepts of fabric dying and block printing will be investigated in ***Textile Design.*** A visual, historical overview of textiles will be presented to provide students with a basic foundation and resources for inspiration. Participants will experiment with the various types of repeat patterns using their own designs on hand-dyed fabrics. Ann B. Coddington Rast, associate professor, has been teaching Figure Drawing and Two Dimensional Design courses at UIUC and Parkland College, respectively. With a background in Fiber Arts, she exhibits widely and is represented by several galleries. She received her BFA in Textile Design from Colorado Sate University and MFA in Sculpture from the UIUC. Class is limited to 20 participants. Note: Both sessions will be taught if there is enough interest. (No credit) Cost: $145 plus $20 materials fee.

Contact: Ann B. Coddington Rast, (217) 359-5605 or Robin Douglas, (217) 333-7261.

***June 9 - 12***

***Studio Spectrum*** is designed for college age through adults. The class offered will be ***Batik Painting.*** The focus of this class is to use traditional wax resist methods for decorative designs or pictures on fabric before applying colorful dyes. Classes will meet from 9:00-12:00 noon, Monday through Thursday, for four days at the School of Art and Design. Registration will be held for the Summer Session beginning May 20 through May 27, 1997. To receive information, or be placed on the mailing list for Studio

Spectrum, please call Debbie Soucie. Registration will begin at 8:00 AM in room 142 of the Art & Design Building located at Fourth Street and Peabody Drive. (See Debbie.) Mailed registrations will be opened starting May 20, 1997. (No credit) Cost: $65.00.

Contact: Debbie Soucie, (217) 333-1652

***June 10 - 26***

***Computer Imaging*** is a workshop for artists using state of the art personal computers. Students will learn to draw and manipulate their own images electronically using Photoshop. They will use photographs and other images to enhance, alter, and generate wonderful electronic collages. No previous experience is necessary. Stephanie Sheppard is in her third year of the masters program in painting at the University of Illinois. She received her BFA from the University of Arizona. She has exhibited in several group shows including National Works on Paper at the University of Oklahoma; a traveling exhibit covering Rhode Island, New York and Arizona; as well as other shows in Tuscon and Illinois. Classes will be on Tuesday and Thursday evenings from 6:30-9:30 p.m. (No credit) Cost: $145 plus $25 lab fee.

Contact: Stephanie Sheppard, (217) 356-5123, ssheppar@uiuc.edu or Robin Douglas, (217) 333-7261.

***June 16 - 19***

***Studio Spectrum*** is designed for college age through adults. The class offered will be ***Creative Mixed Media***. The focus of this class is watercolor/colored pencil. Classes will meet from 9:00-12:00 noon, Monday through Thursday, for four days at the School of Art and Design. Registration will be held for the Summer Session beginning May 20 through May 27, 1997. To receive information, or be placed on the mailing list for Studio Spectrum, please call Debbie Soucie. Registration will begin at 8:00 AM in room 142 of the Art & Design Building located at Fourth Street and Peabody Drive. (See Debbie.) Mailed registrations will be opened starting May 20, 1997. (No credit) Cost: $65.00.

Contact: Debbie Soucie, (217) 333-1652

**ELDERHOSTEL**

***Elderhostel*** is a program that offers courses to adults 55 years of age and older. In most cases, a series of two programs per week is offered. Participants may choose one program (i.e., Program 1 or Program 2) per week. (No credit) Cost: $125 to $390, depending on whether participants stay overnight or commute and on the meal plans selected.

Contact: Debra Edinger or Cheryl Barber, (217) 333-7369, c-barber@uiuc.edu

**Elderhostel Program 1**

***June 8 - 14***

***The Anatomy of Civil Disobedience: Non-Violent Direct Action***

"Non-violence demands that the means we use must be as pure as the ends we seek"—M. L. King. Examine the evolution of non-violent civil disobedience from its roots in the strategies of Gandhi and King to present-day efforts. One of the original 13 Freedom Riders will share his expertise, philosophy, and first-hand experiences in the civil rights movement. Love is the ruling principle to reduce hatred, racism, violence, and misunderstanding in human relations. Discover what we all can do.

***The Future As We See It: Countdown To Year 2000***

What will the future hold for us, our children and grandchildren as we enter the 21st century? Discuss with experts some of the developing issues in agriculture, business, education, government, healthcare, media, public security, and technology.

**Elderhostel Program 2**

***June 8 - 14***

***The Giving of Gifts: Consumer Rituals in Contemporary America***

Explore why Americans devote enormous amounts of time, energy, and money in consumer rituals such as Christmas, birthdays, weddings, and other holidays. Examine the origins of these rituals and the effect of advertisers and marketers on their growth.

***Cooking with Class***

Dazzle your friends and family with new culinary techniques. Learn to separate food myths from reality, what the new studies really mean on how food affects our health; discover tips on modifying recipes and ways to cook heart-healthy meals. Start in the classroom learning the science of applying principles of good nutrition to food preparation. Continue in the kitchen learning professional techniques used by the best European Chefs. Class members will prepare a final Friday evening dinner.

**Elderhostel Program**

***June 22 - 28***

***An Intergenerational Elderhostel***
***Intergenerational Family Folklore and Storytelling***

Do you want to have fun together while learning more about each other and yourselves? Grandparents and their grandkids will share some of their life experiences, transforming them into family folklore stories using examples provided by an experienced storyteller and writer. The use of family photographs and small heirlooms or artifacts and drawings will be encouraged. Participants will leave with the beginnings of a family album to preserve their own special family history.

***Exploring the Plants and Animals of Allerton Park***

Discover the rich diversity of the plants and animals of Allerton Park. 1500 acres of forests, restored prairie and landscaped gardens will be the outdoor classroom. Together, explore the wildflowers, birds, and furry creatures native to this area.

**Elderhostel Program**

***July 6 - 12***

***Seniors, Kids, and Computers: A Terrific Team***

Tour the Louvre, roam the cities and countryside of Australia, or "talk" to pen pals in Israel. Instead of "Around the World in 80 Days," you can now tour the world in five days during this unique Elderhostel program. Expand your horizons and your computer skills on the Internet. Pass your new-found computer enthusiasm and expertise on to school kids in your community. This is a hands-on course in which you will learn, do, and teach. Unique features include: training in school volunteerism through the Tech Corp program, follow-up assistance after the program through an on-line electronic mail group, and lots of instructional material. Participants must have basic knowledge of computers and familiarity with Windows or Windows 95.

**Elderhostel Program 1**

***July 20 - 26***

***I Sing Because I'm Happy***

A choral workshop for those who love to sing regardless of your musical experience or ability. Sing songs from sacred and secular music literature through the ages. A gifted musician and choral director will teach you singing fundamentals and techniques of performance. He will polish your style and craft you together into an Elderhostel choir. Culminate the week with performances in the community.

***Comedy in Music: Two Operatic Masterpieces by Gioacchino Rossini***

Rossini had a light, sure hand with comedy. Spend a delightful week with a humorous, gifted musician and teacher exploring the music, the background, the little-known facts, and the stories of two well-loved comic opera gems: *Il Barbiere di Siviglia* and *La Cenerentola. The Barber of Seville* treats of true love conquering all, while the familiar story of Cinderella has some special Italian touches.

**Elderhostel Program 2**

***July 20 - 26***

***I Sing Because I'm Happy***

A choral workshop for those who love to sing regardless of your musical experience or ability. Sing songs from sacred and secular music literature through the ages. A gifted musician and choral director will teach you singing fundamentals and techniques of performance. He will polish your style and craft you together into an Elderhostel choir. Culminate the week with performances in the community.

***John Philip Sousa: From Sea to Shining Sea, Our Musical Ambassador***

Study with experts the life and music of the "March King." Explore his professional and private life and his compositions: operettas, humoresques, waltzes, overtures, suites, and marches. Learn about the Sousa Band and life at the turn-of-the century through informative lectures, videos, recorded and live performances, including a recital of Sousa's chamber music and a Sousa-style band concert.

**Elderhostel Program 3**

***July 20 - 26***

***From Cozy to Hardboiled: Detective Fiction for Everyone***

Detective fiction is the single most popular genre in the US today. Designed for both long-time aficionados and new readers of detective fiction, this course will investigate the genre's appeal, explore its history, and develop genre definitions. Using both film and/or novels by authors such as Hammett, Christie, Dunning, Maron, and Paretsky, we will analyze the impact of social, cultural, and political interactions on the detective, the victim, and the offender.

***Thinking About Art: New Views From the Gallery***

Krannert Art Museum galleries are the classroom; the Museum's diverse ancient to modern collections are "the readings." Explore new ways of viewing and thinking about art that focuses on developing your potential to understand and enjoy works of art.

**FRENCH**

***June 15 - July 11***

***Studies in French Francophonie*** (French 343) is an on-campus course co-listed for Extramural enrollment. The aim of this summer class will be to introduce students to French materials from Africa, The Caribbean, the Mashrek, as well as Canada. The instructor believes that it is important to introduce students of French, in high school as well as beyond, to a variety of texts written in French outside of those produced in France itself. Francophone Literature is a vital and powerful literature that is worthy of study for its own merits and for better understanding of what is different in these cultures. By studying these literatures students come to an understanding of the common traits shared among all cultures. In an age where the boundaries of the world are shrinking, where nations are becoming more interdependent, it is critical to learn as much as possible from each other in order to communicate our common concerns and shed our prejudices. (Credit: 1 unit) Cost: Tuition.

Contact: Alain Fresco, (217) 244-2722, a-fresco@uiuc.edu

**GERMANIC LANGUAGES & LITERATURE**

***May 18 - June 15***

***Austria-Illinois Exchange*** is a program where students will learn intermediate-level German during an intensive four-week course in Vienna, Austria. Participants will be housed in Austrian dormitories and have the opportunity to visit cultural attractions in and around Vienna, and to apply classroom-learned language skills to everyday situations. (Credit: 5 hours) Cost: $2,500.

Contact: John F. Lalande, II, (217) 333-1288, lalande@uiuc.edu

**INTERNATIONAL AFFAIRS PROGRAM—SEVENTH ANNUAL**

***June 24 - 25***

***"The Future of South Asia: India, Pakistan, Sri Lanka"*** is a two-day conference dealing with the culture, politics, economics, and security issues confronting the Asian sub-continent—celebrating 50 years of independence. Sessions will focus on (1) the music of South Asia (2) the political climate in India, Pakistan, and Sri Lanka, (3) prospects for economic growth, (4) the delicate nuclear balance between India and Pakistan, (5) the mythology and religions of South Asia, and (6) the political and cultural kaleidoscope of India. Speakers will include University of Illinois at Urbana-Champaign (UIUC) faculty with expertise in South Asian studies. The Seventh Annual Summer Program on International Affairs will be held at the Levis Faculty Center on the UIUC campus.

Sponsors include:

University of Illinois at Urbana-Champaign:

- International Programs and Studies
- Program in Arms Control, Disarmament, and International Security
- Program in South Asian and Middle Eastern Studies
- Office of Continuing Education and Public Service:
  - Continuing Education in International Affairs
  - Summer Session & Special Programs
  - The Senior Scholars Program

Parkland College:

Center for Excellence in Teaching and Learning

Humanities Department

Office of International Studies and Programs

Social Sciences and Human Services

Illinois Consortium for International Studies and Programs

Covenant VIP Advantage Program

Chicago Council on Foreign Relations

This program includes noncredit workshops for teachers, students, business leaders, and senior scholars. It is open to the general public. UIUC summer session students can attend the conference free of charge (except for meals, which are optional). Registration fees will be assessed for other conference participants.

For conference registration information: Edna Spear, (217) 333-1465

**KINESIOLOGY**

***June 16 - August 8***

The ***Lifetime Fitness Program*** provides a structured group or individualized fitness regimen in a noncompetitive atmosphere for adults 30 and over residing in the Urbana-Champaign area. Activities led by graduate students in kinesiology include supervised walking/jogging, stretching and strengthening exercises, weight training, and pool activities (swimming, water exercise, volleyball). The program runs on Monday, Wednesday, and Friday from 6:00 to 8:50 AM. (No credit) Cost: $45.

Contact: Shannon Mihalko, (217) 333-6502, smihalko@students.uiuc.edu

**LIFE SCIENCES**

***June 7 - August 9***

The School of Life Sciences (SOLS) at the University of Illinois at Urbana-Champaign, with funding from the Howard Hughes Medical Institute, offers an opportunity to undergraduate students currently enrolled in a Life Sciences or Science Education curriculum to participate in ***SOLS Faculty Research Projects***. Freshmen, sophomores, females, and underrepresented minorities are particularly encouraged to apply. Research areas include, but are not limited to, cell biology, structural biology, neurobiology, molecular biology, developmental biology, genetics, microbiology, physiology, biophysics, plant biology, environmental sciences, ecology, entomology, animal sciences, and veterinary medicine. No previous laboratory or research experience is necessary. Must currently be enrolled in a life sciences or sciences education curriculum; must have minimum overall GPA of 2.75 (on a 4.00 scale), and minimum GPA of 3.00 in math and science courses. Competitive application; limited to approximately 25-30 participants. Application deadline is Monday, January 27, 1997—Applications for 1998 will be accepted after that date. (Credit: 5 hours of SOLS independent study/research credit) Cost: Tuition paid by Hughes program; students responsible for fees (approximately $185 without health insurance, approximately $300 with health insurance); Hughes Undergraduate Research Fellows receive a $2,400 stipend plus room and board.

Contact: Claudia Washburn, (217) 333-7903, claudiaw@uiuc.edu

**MUSIC**

***June 12 - 14***

The ***Community Orchestra String Symposium*** provides an opportunity for community orchestra string players to improve their level of playing. The symposium is held at Allerton House, a conference center administered by the University of Illinois at Urbana-Champaign, located on the Sangamon River near Monticello, Illinois. The daily schedule includes string orchestra and chamber music rehearsals and clinics. The symposium fee is applied toward instructional and administrative costs. The remaining expense for participants depends upon the type of housing desired. Allerton Park offers a choice of single, double, and dorm room rates, which are available on a first-come, first-served basis at the time of registration. Spouses will pay housing and meal costs based on the type of accommodations. The housing and meal fee ranges from $150.00 (dorm-style room) to $195.00 (single room). (No credit) Cost: $60 for member of Illinois Council of Orchestras (ICO), $70 for nonmember, and $85 for registration and ICO membership.

Contact: Jack Ranney, (217) 244-3412, jackr@clavin.music.uiuc.edu

***June 25 - July 2***

Music lovers are invited to hear some of the world's greatest music during the annual ***Summer Music Festival***. Works by Schubert, Mendelssohn, and Brahms will be featured in two orchestral concerts conducted by Ian Hobson and three or four recitals performed by various School of Music faculty and guest artists. (No credit) Cost: ticket prices vary.

Contact: Edward Rath, (217) 244-2676, j-rath1@uiuc.edu for general info; (217) 333-6280 for tickets

**REHABILITATION EDUCATION SERVICES (See PRE-COLLEGE)**

**RUSSIAN AND EAST EUROPEAN CENTER**

***June 16 - August 8***

The ***Summer Research Laboratory on Russia and Eastern Europe*** is a program designed for scholars (and dissertation-stage graduate students) to use the resources of the University Library and receive housing awards for 7-14 nights (28 nights for graduate students). A one-day workshop on "The Former Soviet Bloc" and several informal discussion groups are planned. (No credit) Cost: $25 ($10 grad students)

Contact: Vicki Retzolk, (217) 333-1244, reec@uiuc.edu

**THEATRE**

***June 20 - August 3***

***Illinois Repertory Theatre*** continues its popular summer repertory season by presenting three highly entertaining productions by playwrights acclaimed as among the theatre's very best writers of comedy and suspense. *Sylvia*, by the contemporary American playwright A.R. Gurney, was presented on Broadway last year, and won high praise for its wonderful comedy and touching insight. It is the story of a man, his wife, and his dog, in which the man's relationship with his dog creates an often hilarious and sometimes touching love triangle. Sylvia is the dog, and there are lots of surprises! *Bedroom Farce*, by Alan Ayckbourn, is a hilarious farce in which three couples are seen in their bedrooms (all three are on stage at the same time) preparing and returning from a party in the home of one of the couples.

Matters are complicated by a fourth couple who are having marital difficulties, and are in need of shelter and advice during the course of the whole evening. Complications reach a fevered pitch, in typical Alan Ayckbourn fashion. *The Mousetrap* is Agatha Christie's most famous and most entertaining murder mystery. The longest running play in the history of London's West End Theatre, it is a wonderful whodunit with a highly satisfying surprise ending. Some very eccentric characters arrive in a Country Inn one evening during a blizzard. One of them committed a murder earlier that morning. But which one? Tickets will go on sale in May. (No credit) Cost: Varies.

Contact: Krannert Center Ticket Office, (217) 333-6280, kran-tix@uiuc.edu

***June 21***

Krannert Center will also host a free outdoor festival, ***Summer Swing***. The event features live music by local bands throughout the day, and a ticketed concert by a headliner band in the evening. Food, children's activities, and drawings for tickets are also featured.

Contact: Krannert Center Ticket Office, (217) 333-6280, kran-tix@uiuc.edu

## TEACHERS

### EARLY CHILDHOOD EDUCATION

***Session I:*** ***July 29 - August 3***

***Session II:*** ***August 3 - 6***

The two sessions of ***Engaging Children's Minds: The Project Approach*** are specially designed for classroom teachers, those who are responsible for early childhood preservice and in-service teacher education, and faculty members in teacher education. Session I participants will be introduced to the project approach through presentations on the developmental and learning principles, and will conduct their own projects. Session II participants will have an opportunity to share their experiences of applying the project approach in their own teaching and will engage in in-depth discussions of the challenges and issues associated with the project approach in early childhood education. The summer institutes are taught by internationally known instructors Lilian G. Katz and Sylvia C. Chard, co-authors of Engaging Children's Minds: The Project Approach. The book is required reading for the institutes. (Credit: optional graduate credit is available for Session I) Cost: $925 for Session I, $295 for Session II.

Contact: Laurie Wink or Nancy Mulvany, (217) 333-2888, engaging@c3po.ceps.uiuc.edu

### CENTER FOR EAST ASIAN AND PACIFIC STUDIES

***July 6 - 11***

***Teaching China in the Precollegiate Classroom*** is a week-long workshop/mini-course designed for secondary school teachers who teach or plan to teach about China. University of Illinois faculty will provide background information on Chinese society, culture, economics, and politics. Participants will be expected to develop a personal "China Curriculum Kit" of new or expanded curricular materials for use in their classrooms. (Credit: graduate credit optional) Cost: $75 plus optional credit (all other costs covered by a grant from the Freeman Foundation).

Contact: Roberta H. Gumport, (217) 244-4601, rgumport@uiuc.edu

### COLLEGE OF EDUCATION/MIDDLE SCHOOL INSTRUCTION

C & I 399 MSI: June 16 - July 12 (First four weeks of Term 2)

EPS 399 A: June 16 - July 12 (First four weeks of Term 2)

EDPSY 399 F: June 16 - August 9 (Term 2-eight weeks)

Middle School Course Sequence is offered by the UIUC College of Education.

***C & I 399-MSI-Middle School Instruction: Theory and Practice*** is designed for people wishing to teach in middle schools. It will meet part of the new requirements for earning a middle-school endorsement on teaching certificates and will focus on the unique and necessary characteristics of middle-school programs and personnel. Course enrollment is limited to thirty. (Credit: 2 hours or 1/2 unit) Cost: Varies.

Contact Department Office: (217) 244-8286

***E P S 399—A Philosophy of Middle School Education*** will explore social, cultural, and historical developments in the philosophy of the middle school in the United States. Topics include the aims of the middle school; the conflict between the conception of the junior high and middle school; the conception of adolescence and culture embedded in the middle-school idea; values and ethics of the middle-school community; and the challenges and opportunities posed by middle-school education. Course enrollment is limited to thirty. (Credit: 2 hours or 1/2 unit) Cost: Varies.

Contact Department Office: (217) 333-2446

***EDPSY 399-F—Middle School Adolescent Development*** will examine the dynamics of the development and learning that occur during adolescence that impact school education with an emphasis on the developmental transition of early adolescence and an understanding of the multidimensional needs of children in the middle grades. Course enrollment is limited to thirty. (Credit: 2 hours or 1/2 unit) Cost: Varies.

Contact Department Office: (217) 333-2245

### UNIVERSITY HIGH SCHOOL/MEDIA LITERACY

***June 16 - 26***

The ***Teaching Media Literacy Workshop*** is designed for middle and high school educators who are interested in broadening their curriculum to include the interpretation and production of visual texts. Participants will be introduced to a variety of written and video resources and will have opportunities to develop classroom materials and activities. Questions addressed by the workshop: What is media literacy? How does one read or construct meaning from images? What role can the study of television and advertising have in our schools? (Credit: 1/2 unit [C & I 300] or No credit) Cost: $230.

Contact: Philip Zodhiates & Audrey Wells, (217) 333-2870, zodhiate@uiuc.edu or awells@uni.uiuc.edu

## *Final Examination Policy, Term 1*

Instructors have the option of scheduling final examinations for Term 1 courses on the final day of class or on the day following the last day of instruction for that course. If final examinations are held on the day following the last day of instruction, departments must confirm space availability for the desired examination by calling the Office of Facility Planning and Management, 333-1230.

## *Final Examination Schedule for 1997 Term 2 Eight-week Courses 1*

### Friday, August 8, through Saturday, August 9, 1997

Illinois law requires the University to reasonably accommodate its students' religious beliefs, observances, and practices in regard to admissions, class attendance, and the scheduling of final examinations and work requirements. All regulations governing final examinations will be applied in the context that an individual student's religious beliefs, observances, and practices will be reasonably accommodated if the student informs his or her instructor of the conflict within one week after being informed of the final examination schedule. Any student may appeal in writing an instructor's adverse decision to a request based on religious beliefs, observances, and practices; such an appeal must be made to the dean of the student's college or to the director or dean of the student's school or institute (if such school or institute is organized as a separate unit). Before taking action, the dean or director should request that the instructor explain his or her denial in writing.

### Requirement

A final examination must be given during the scheduled final examination period for each course except in a course that has a character that renders a final examination unnecessary or impracticable. The head or chair of the academic department in which the course is offered determines when a final examination is not required.

### Time of Examination

Examinations will be offered from 8:00-10:00 AM; 10:30 AM-12:30 PM; 1:00-3:00 PM; 3:30-5:30 PM; and 7:00-9:00 PM (see chart on next page). It is hoped this will provide a respite for students scheduled to take examinations during consecutive periods.

An instructor must give a final examination at the time specified in the published schedule unless a change is approved in advance through the Office of the Vice-Chancellor for Academic Affairs. A request for change must be submitted through the executive officer of the department or school (if applicable) in which the course is offered and the dean of the appropriate college. **Requests for examination changes should be made only in cases of legitimate need and not just for the convenience of students and instructors.**

A request for change in the examination schedule will not be considered for approval unless the instructor

- has polled the class to determine that an alternative date is desired by a majority of the class members, and
- also offers the examination at the regularly scheduled time if some choose not to take it at the alternate time, and,
- has contacted the Office of Facility Planning and Management (244-0228) and has assurance that space is available in which to give the examination at an alternate time, if approved.

No final examination should be given during a "regular" class period unless this is deemed necessary by virtue of the course or the examination (e.g., a laboratory "practical" examination as one part of a final examination).

[1]An examination for a first half-term course should be scheduled at the end of the first half-term period; second half-term final examinations follow the schedule shown on the next page. If a first half-term examination is not scheduled in the regular classroom at the time the class usually meets, a special examination room must be reserved through the Office of Facility Planning and Management, 333-1230.

**NOTE:**

**Undergraduate Students:** Except as provided for a request based on religious beliefs, observances, and practices, only the dean of a student's college may approve temporary postponement of the final examination for an individual undergraduate student.

**Graduate Students:** A student's instructor is authorized to approve a request for postponement of the final examination for an individual graduate student.

### Place of Examination

The room to be used for a final examination will normally be the same room is which the class usually meets if

- the course meets on a regular sequence; and
- the examination is given at the time specified in the official examination schedule.

The instructor is to announce the room for the final examination to students.

In late June, the Office of Facility Planning and Management will send a form to all departments offering final examinations. Confirmation letters will be sent to departments requesting classrooms.

Departments with eight-week courses meeting only one day a week for one or more hours must contact the Office of Facility Planning and Management (244-0228) to determine the availability of a room. In addition, departments with courses meeting at noon or 12:30 PM must confirm space availability for the desired examination times by calling 244-0228.

### Length of Examination

The lengths of Term 2 final examinations—except by special arrangement in individual cases approved by the dean of the appropriate college—are:

- courses meeting one, two, or three days a week ..... one or two hours
- courses meeting four, five, or six days a week ..... two hours

**A final examination for a course meeting for more than one hour in each session on two or three days a week is normally two hours in length.**

### Take-Home Final Examination

If a take-home final examination is assigned, it is to be submitted at the time and date of the regularly scheduled final examination. If instructors wish to depart from this practice, they must follow the procedure for changing the final examination schedule as stated elsewhere in this section.

### Evening Examinations

An evening final examination is authorized only for a class meeting regularly during Term 2 at 7:00 or 7:30 AM or after 4:30 PM; the evening hours for such examinations are specified in the official examination schedule. If feasible, the instructor of a course meeting at noon or 12:30 PM may use the evening period, but must reserve space through the Office of Facility Planning and Management, 244-0228.

### Conflicts

- Certain professional examinations (e.g., national actuarial, state CPA, and the Architect Registration Examination) take priority over campus final examinations. An instructor must offer a makeup examination to a student who is scheduled to take one of these examinations and a campus final examination at the same time.
- A noncombined course examination has precedence over a combined-sections and a conflict examination.
- A combined-sections course examination has precedence over a conflict examination.
- A conflict not resolved by the above order of preference must be resolved by the instructor of the course having the larger enrollment, provided he or she is informed of the conflict by the

student no later than the last official day of instruction in Term 2 (August 7).

- Departments offering combined-sections examinations must provide conflict examinations if needed to accommodate student conflicts.

## Students Having More Than Two Consecutive Final Examinations

No student is required to take more than two consecutive final examinations. This means that if you take final examinations at 8:00 AM and 10:30 AM on the same day, you are not required to take another examination scheduled for 1:00 PM that day; likewise, if you take examinations at 3:30 and 7:00 PM on Friday, you are not required to take another examination at 8:00 AM on Saturday. If you have more than two consecutive final examinations scheduled, you are entitled to rescheduling if you take the following actions *no later than the last official day of instruction in the term.*

- You must investigate whether a conflict examination is being held at another time for any of the examinations involved.
- If a conflict examination has been scheduled for any of the courses, you must take one or more of these conflict examinations.
- If no conflict examinations have been scheduled, you should contact the instructor of the course having the largest number of students. That instructor MUST provide a makeup examination. Remember, you must initiate contact with the instructor involved no later than the last day of instruction in Term 2 (August 7).

## Discipline for Violations of Academic Integrity

Rule 33 of the August 1996 *Code of Policies and Regulations Applying to all Students* covers procedures to be followed in cases of alleged cheating on final examinations. The code is available on the web (http://www.uiuc.edu/admin_manual/code).

## Final Examination Schedule for 1997 Eight-Week and Second Half-Term Courses

Friday, August 8, and Saturday, August 9, 1997

The examination schedule for classes meeting regularly for four, five, or six days a week, and for those meeting only two or three times a week is given below. To determine when an examination is to be given, locate the time the class meets in Column 1 and then go to Column 2 to determine the examination period for that class. See previous page for information on the length of examinations.

| If a class begins at the hour indicated below and . . . | If the class meets (a) **four, five, or six days a weeks; or** (b) **MWF or any two of those days; or** (c) **TThS or any two of those days, the final examination begins at . . .** |
|---|---|
| 7:00 or 7:30 AM | 7:00 PM, Friday, August 8 |
| 8:00 or 8:30 AM | 8:00 AM, Friday, August 8 |
| 9:00 or 9:30 AM | 1:00 PM, Saturday, August 9 |
| 10:00 or 10:30 AM | 8:00 AM, Saturday, August 9 |
| 11:00 or 11:30 AM | 1:00 PM, Friday, August 8 |
| noon or 12:30 PM | To be arranged by instructor |
| 1:00 or 1:30 PM | 10:30 AM, Friday, August 8 |
| 2:00 or 2:30 PM | 3:30 PM, Saturday, August 9 |
| 3:00 or 3:30 PM | 10:30 AM, Saturday, August 9 |
| 4:00 or 4:30 PM | 3:30 PM, Friday, August 8 |
| 5:00 PM or later | 7:00 PM, Friday, August 8 |

- If a course includes at least two lectures per week at the same hour, the final examination must be scheduled according to the sequence in which the lectures meet without regard to the discussion or laboratory meeting times.
- If a course has one lecture with two or more discussion and/or laboratory periods at the same hour, the examination must be scheduled according to the sequence in which the discussion and/or laboratory periods meet without regard to the meeting time of the lecture.
- If a course has a combination of one meeting each of lecture, discussion, and laboratory, or any two of these at different hours, the examination must be scheduled by the instructor on Friday or Saturday at a time that will avoid conflicts and when a suitable examination room is available. Departments must call the Office of Facility Planning and Management at 244-0228 to determine the availability of a room.
- Instructors of eight-week courses meeting only one day a week for one or more hours should schedule the final examination on Friday or Saturday at a time that will avoid conflicts and when a suitable examination room is available. Departments must call the Office of Facility Planning and Management at 244-0228 to determine the availability of a room.
- Departments with courses meeting at noon or 12:30 PM must confirm space availability for the desired examination time by calling the Office of Facility Planning and Management, 244-0228.

## Campus Buildings

University buildings are designated by the following abbreviations:

| | |
|---|---|
| A S L | Animal Sciences Laboratory |
| Adams Lab | Roger Adams Laboratory |
| Ag Eng Sc | Agricultural Engineering Sciences |
| Agr Engr | Agricultural Engineering Building |
| Airport | U.I. Willard Airport |
| Allen Hall | Allen Hall |
| Altgeld | Altgeld Hall |
| Architect | Architecture Building |
| Armory | Armory Building |
| Art & Des | Art and Design Building |
| Astronomy | Astronomy Building |
| Atkins Ten Ctr | Atkins Tennis Center |
| Atmos Sc | Atmospheric Sciences Building |
| Beckman | Beckman Institute |
| Bevier | Bevier Hall |
| Buell Hall | Temple Hoyne Buell Hall |
| Burrill | Burrill Hall |
| C R O C | Campus Recreation Outdoor Center |
| C S R L | Computer & Systems Research Laboratory |
| Ceramics | Ceramics Building |
| Chem Annex | Chemistry Annex |
| Chem LSL | Chemistry and Life Sciences Laboratory |
| Child Dev | Child Development Laboratory |
| Child R C | Children's Research Center |
| Com West | Commerce Building (West) |
| D C L | Digital Computer Laboratory |
| D K H | David Kinley Hall |
| Davenport | Davenport Hall |
| E A S B | Environmental & Agricultural Sciences Building |
| Education | Education Building |
| English | English Building |
| Engr Hall | Engineering Hall |
| Engr Res | Engineering Research Laboratory |
| Eng Sci B | Engineering Sciences Building |
| Everitt | Everitt Laboratory of Electrical and Computer Engineering |
| F A R | Florida Avenue Residence |
| Flagg Hall | Flagg Hall |
| Foell Auditor | Foellinger Auditorium |
| For Lang | Foreign Languages Building |
| Freer Hall | Louise Freer Hall |
| For Sci | Forest Science Laboratory |
| Greg Hall | Gregory Hall |
| Harding | Harding Band Building |
| HEK Annex | H. E. Kenney Gymnasium Annex |
| Henry Bld | Henry Administration Building |
| Hopkins | Hopkins Hall |
| Huff Hall | George Huff Hall |
| Hydro Lab | Civil Engineering Hydrosystems Laboratory |
| I M P E | Intramural-Physical Education Building |
| Ice Arena | Ice Arena |
| Ill Field | Illinois Field |
| Ill Hall | Illini Hall |
| Il St Res | Illinois Street Residence |
| Intl St B | International Studies Building |
| IU Alleys | Illini Union Bowling Alleys |
| K A M | Krannert Art Museum |
| KCPA | Krannert Center for the Performing Arts |
| Kenney Gym | H E Kenney Gymnasium |
| Kiln Hse | Kiln House |
| L A R | Lincoln Avenue Resident Hall |
| L I R | Institute of Labor and Industrial Relations |
| Law Bldg | Law Building |
| Library | Library |
| Lincoln | Lincoln Hall |
| LIS Bldg | Library and Information Science Building |
| Loomis | Loomis Laboratory of Physics |
| M E Bldg | Mechanical Engineering Building |
| M E Lab | Mechanical Engineering Laboratory |
| Madigan | Madigan Laboratory |
| McKinley | McKinley Hospital |
| McKnly FN | McKinley Foundation |
| Meat Lab | Meat Science Laboratory |
| Med Sci | Medical Sciences Building |
| Met & Min | Metallurgy and Mining Building |
| Morrill | Justin Smith Morrill Hall |
| Mum Hall | Mumford Hall |
| Music Bld | Music Building |
| Nat Hist | Natural History Building |
| Newman | Newman Foundation |
| Newmark | Nathan Newmark Civil Engineering Laboratory |
| Noyes Lab | Noyes Laboratory |
| Nuc Engr | Nuclear Engineering Laboratory |
| Orn Hort | Ornamental Horticulture Building and Greenhouses |
| P A R | Pennsylvania Avenue Residence Halls |
| Pl Sc Lab | Plant Sciences Laboratory |
| Psych Bld | Psychology Building |
| Rehab Cen | Rehabilitation Center |
| Smith M H | Smith Memorial Hall |
| Spch & Hear | Speech and Hearing Clinic |
| Stadium | Memorial Stadium |
| Stock Pav | Stock Pavilion |
| Stu Svcs | Fred H. Turner Student Services Building |
| Swanlund | Lester H. Swanlund Administration Building |
| Swine Lab | Animal Husbandry Swine Laboratory |
| Talbot Lab | Talbot Laboratory |
| Trans Bld | Transportation Building |
| Turner | Jonathan Baldwin Turner Hall |
| Ugrad Lib | Undergraduate Library |
| VM B S B | Veterinary Medicine Basic Sciences Building |
| V M Hosp | Veterinary Medicine Teaching Hospital |

UNIVERSITY OF ILLINOIS AT URBANA-CHAMPAIGN

# SCHEDULE PLANNING – VERY LATE REGISTRATION

## Registration Worksheet

| CALL NUMBER | COURSE | COURSE NUMBER | SECTION | CREDIT | INSTR. TYPE | VERY LATE REGISTRATION DEPARTMENT APPROVAL |
|---|---|---|---|---|---|---|
| | | | | | | |
| | | | | | | |
| | | | | | | |
| | | | | | | |
| | | | | | | |
| | | | | | | |
| | | | | | | |
| | | | | | | |
| | | | | | | |
| | | | | | | |

## Alternate Course Requests

| CALL NUMBER | COURSE | COURSE NUMBER | SECTION | CREDIT | INSTR. TYPE | VERY LATE REGISTRATION DEPARTMENT APPROVAL |
|---|---|---|---|---|---|---|
| | | | | | | |
| | | | | | | |
| | | | | | | |
| | | | | | | |
| | | | | | | |
| | | | | | | |
| | | | | | | |

## VERY LATE REGISTRATION APPROVALS

❑ Fall _____ ❑ Summer Term 1 _____

❑ Spring _____ ❑ Summer Term 2 _____

NAME

SOCIAL SECURITY NUMBER

COLLEGE

STUDENT SIGNATURE

DATE

ADVISOR APPROVAL (IF REQUIRED)

DATE

DEAN OR GRADUATE DEPT. HEAD'S APPROVAL

DATE

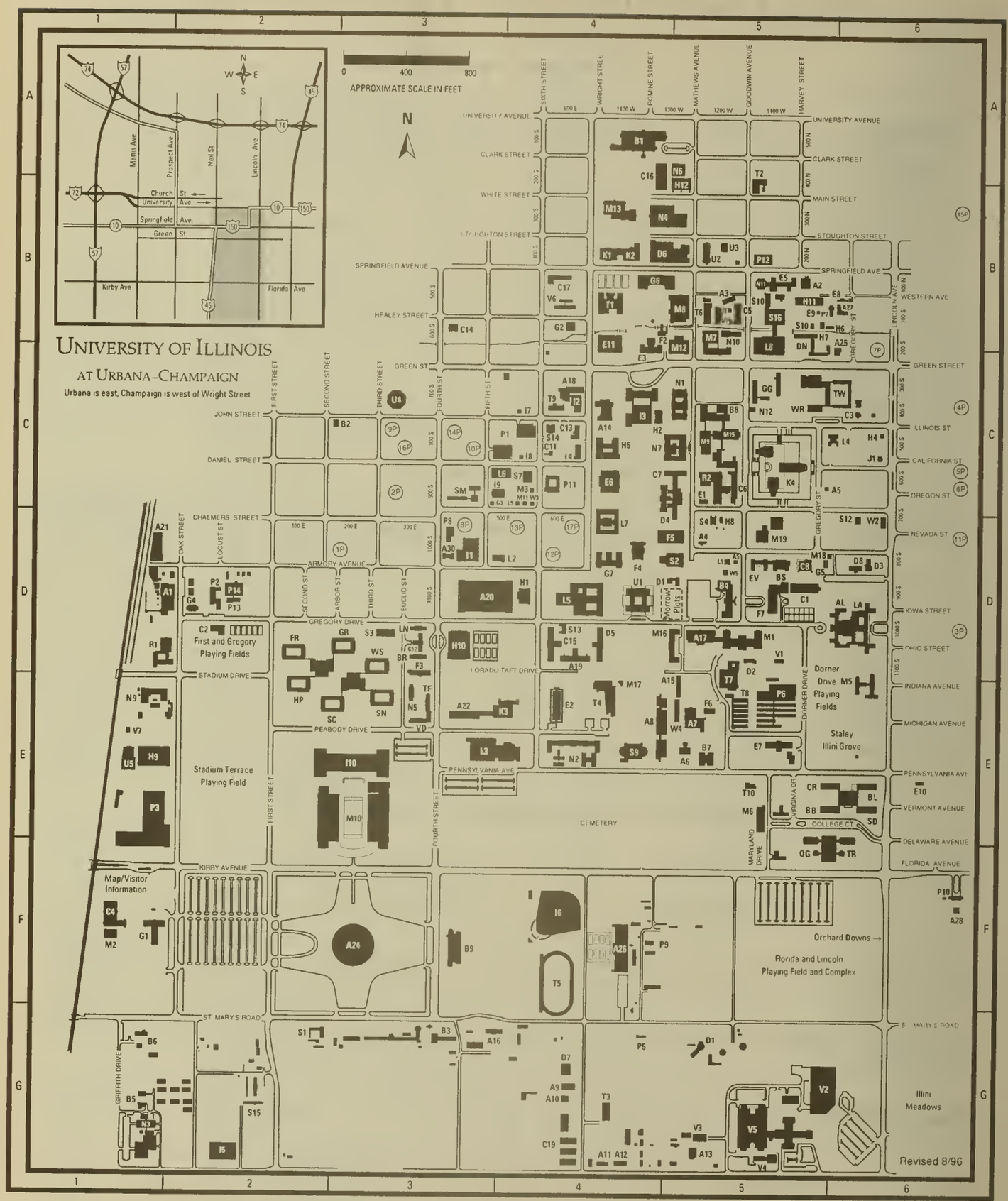
UNIVERSITY OF ILLINOIS
AT URBANA-CHAMPAIGN
Urbana is east, Champaign is west of Wright Street
APPROXIMATE SCALE IN FEET
0 400 800
N
W E
S
Mattis Ave.
Prospect Ave.
Neil St.
Lincoln Ave.
Church St.
University Ave.
Springfield Ave.
Green St.
Kirby Ave.
Florida Ave.
SIXTH STREET
WRIGHT STREET
ROMINE STREET
MATHEWS AVENUE
GOODWIN AVENUE
HARVEY STREET
UNIVERSITY AVENUE
CLARK STREET
WHITE STREET
MAIN STREET
STOUGHTON STREET
SPRINGFIELD AVENUE
HEALEY STREET
WESTERN AVE
GREEN ST
GREEN STREET
JOHN STREET
ILLINOIS ST
DANIEL STREET
CALIFORNIA ST
OREGON ST
CHALMERS STREET
NEVADA ST
IOWA STREET
OHIO STREET
INDIANA AVENUE
MICHIGAN AVENUE
PENNSYLVANIA AVE
VERMONT AVENUE
DELAWARE AVENUE
FLORIDA AVENUE
ARMORY AVENUE
GREGORY DRIVE
STADIUM DRIVE
PEABODY DRIVE
PENNSYLVANIA AVE
KIRBY AVENUE
ST. MARY'S ROAD
S. MARY'S ROAD
FIRST STREET
SECOND STREET
THIRD STREET
FOURTH STREET
FIFTH ST
OAK STREET
LOCUST ST
ARBOR ST
EUCLID ST
LINCOLN AVE
GREGORY ST
DORNER DRIVE
VIRGINIA DR
COLLEGE CT
MARYLAND DRIVE
GRIFFITH DRIVE
CEMETERY
Morrow Plots
First and Gregory Playing Fields
Stadium Terrace Playing Field
Dorner Drive Playing Fields
Staley Illini Grove
Map/Visitor Information
Orchard Downs
Florida and Lincoln Playing Field and Complex
Illini Meadows
Revised 8/96

## Campus Map

### UNIVERSITY BUILDINGS

In this list, prepared by the Office of Publications, buildings are in alphabetical order by commonly used names. For individual offices and departments not shown on this map, consult the "Campus Street Addresses" listing or the "Campus Units" listing in the Student/Staff Directory.

The designation in parentheses following the name of each building indicates the coordinates at which it can be found on the map.

A1 Abbott Power Plant (D1)
A29 Administrative Information Systems & Services Bldg (H2)*
A2 Advanced Computation Bldg (B5)
A3 Aeronautical Lab A (B5)
A4 African-American Cultural Prog (D5)
A5 Afro-American Studies & Research Prog (D5)
A6 Agricultural Bioprocess Lab (E5)
A7 Agricultural Engineering Bldg (E5)
A8 Agricultural Engineering Sciences Bldg (E4)
A9 Agriculture Services Bldg (G4)
A10 Agriculture Services Warehouse (G4)
A11 Agronomy/Plant Pathology Farm (G4)
A12 Agronomy Seed House (G4)
A13 Agronomy Soybean Research Farm (G5)
A14 Altgeld Hall (C4)
A15 Animal Genetics Bldg (E5)
A16 Animal Science Barns (G3)
A17 Animal Sciences Lab (D5)
A28 Arboretum - Hartley Gardens (F6)
A18 Arcade Bldg (C4)
A19 Architecture Bldg (D4)
A20 Armory (D3)
A21 Armory Avenue Warehouse (D1)
A22 Art & Design Bldg (E3)
A23 Art Studios (H1)*
A24 Assembly Hall (F3)
A25 Astronomy Bldg (B5)
A26 Atkins Tennis Cntr (F4)
A27 Atmospheric Sciences Bldg (B6)
A30 Academic Services Center (D3) (Scheduled opening, Fall 1997)
B1 Beckman Institute (A4)
B2 Beckwith Hall (C2)
B3 Beef Barns (G3)
B4 Bevier Hall (D5)
B9 Bielfeldt Athletic Admin Bldg (F3)
B5 Biological Control Lab (G1)
B6 Building Research Council (G1)
B7 Burnsides Research Lab (E5)
B8 Burrill Hall (C5)
C1 Campus Recreation Cntr East (D5)
C2 Campus Recreation Outdoor Cntr (D2)
C19 Campus Storage Bldgs (G4)
C3 Cntr for Advanced Study (C6)
C4 Central Receiving Bldg (F1)
C5 Ceramics Bldg (B5)
C10 Ceramics Kiln House (C5)
C6 Chemical & Life Sciences Lab (C5)
C7 Chemistry Annex (C5)
C8 Child Development Lab (D5)
C9 Children's Research Cntr (I2)*
C11 Claims Management Ofc (C4)
C12 Clark Hall Housing Admin (D3)
C13 Coble Hall (C4)
C14 Colonel Wolfe School (B3)
C15 Commerce West Bldg (D4)
C16 Computer & Systems Research Lab (A4)
C17 Computing Applications Bldg (B4)
C18 Credit Union Bldg (H2)*
*Cultural Values & Ethics (See S12)*
D1 Dairy Experimental Round Barns (G5)
D2 Dairy Science Research Farm (H6)*
D8 Dance Admin Bldg (D6)
D3 Dance Studio (D6)
D4 Davenport Hall (C5)
D5 David Kinley Hall (D4)
D6 Digital Computer Lab (B4)
D7 Duplicating/Quick Copy Bldg (G4)
E1 East Asian Languages & Cultures (C5)
E2 Education Bldg (E4)
*Electrical & Computer Eng Lab (See E11)*
E3 Engineering Hall (B4)
E5 Engineering Sciences Bldg (B5)
E6 English Bldg (C4)
E7 Environmental & Agricultural Sciences Bldg (E5)
E8 Environmental Health & Safety (B6)
E9 Environmental Research Annex (B5)
E10 ERIC (E6)
E11 Everitt Lab (B4)
F1 Fire Service Inst Bldg (I1)*
F2 Fire Station (B4)
F3 Flagg Hall (E3)
F4 Foellinger Auditorium (D4)
F5 Foreign Languages Bldg (D4)
F6 Forest Science Lab (E5)
F7 Freer Hall (D5)
G1 Garage/Car Pool (F1)
G2 Gaseous Electronics Lab (B4)
G3 General Curriculum Bldg (C3)
G4 Geological Survey Lab (D1)
G5 Govt & Public Affairs, Inst of (D5)
G6 Grainger Engineering Library Information Cntr (B4)
G7 Gregory Hall (D4)
H1 Harding Band Bldg (D4)
H2 Harker Hall (C4)
Hartley Gardens (*See A28*)
H3 Hazardous Waste Research Cntr (H1)*
H4 Health Careers House (C6)
H5 Henry Admin Bldg (C4)
H6 Highway Materials Research Lab (B6)
H7 Highway Materials Test Lab (B5)
H8 Honors Program (D5)
H9 Housing Food Stores (E1)
H10 Huff Hall (D3)
H11 Hydraulic Engineering Lab & Warehouse #1 (B5)
H12 Hydrosystems Lab (A5)
I1 Ice Arena (D3)
I2 Illini Hall (C4)
*Illini Orange Snackbar (See S3)*
I3 Illini Union (C4)
I4 Illini Union Bookstore (C4)
I5 Illini Union Warehouse (G2)
I6 Illinois Field (F4)
I7 Illinois Library Computer System Ofc (C4)
I11 Imported Swine Research Cntr (H2)*
I8 International Student Affairs (C4)
I9 International Studies Bldg (C3)
I10 Intramural-Physical Education Bldg (E2)
J1 Japan House (C6)
K1 Kenney Gym (B4)
K2 Kenney Gym Annex (B4)
K3 Krannert Art Museum (E3)
K4 Krannert Cntr for the Performing Arts (C5)
L1 La Casa Cultural Latina (D5)
L2 Labor & Industrial Relations, Inst of (D3)
*Large Animal Clinic (See V5)*
L9 Latino Studies (C4)
L3 Law Bldg (E3)
L4 Levis Faculty Cntr (C5)
L5 Library (D4)
L6 Library & Information Science (C3)
L7 Lincoln Hall (D4)
L8 Loomis Lab (B5)
M1 Madigan Lab (D5)
M2 Mailing Cntr (F1)
M3 Management Information Div(C4)
M5 McKinley Health Cntr (E6)
M6 Meat Science Lab (E5)
M7 Mechanical Engineering Bldg (B5)
M8 Mechanical Engineering Lab (B5)
M9 Medical Sciences Bldg (C5)
M10 Memorial Stadium (E3)
M11 Merriam Lab (C4)
M12 Metallurgy & Mining Bldg (B5)
M13 Microelectronics Lab (B4)
M14 Moorman Swine Research Farm (H3)*
M15 Morrill Hall (C5)
M16 Mumford Hall (D4)
M17 Mumford House (E4)
M18 Music Annex (D5)
M19 Music Bldg (D5)
N1 Natural History Bldg (C5)
N2 Natural Resources Bldg (E4)
N3 Natural Resources Studies Annex (G1)
N4 Newmark Lab (B4)
N5 Noble Hall (E3)
N6 North Campus Chiller Plant (A5)
N7 Noyes Lab (C5)
N8 Nuclear Engineering Lab (B5)
N9 Nuclear Physics Lab (E1)
N10 Nuclear Radiations Lab (B5)
N11 Nuclear Reactor Lab (B5)
N12 Nursing, School of (C5)
O1 Observatory (D5)
O2 Ornamental Horticulture Bldg (E5)
P1 Parking Structures (C3)
P2 Personnel Services Bldg (D2)
P3 Physical Plant Service Bldg (E1)
P4 Physiology Research Lab (H2)
*Plant & Animal Biotechnology Lab (See M1)**
P5 Plant Clinic (G4)
P6 Plant Sciences Lab (E5)
P7 Plant Services Bldg NE (B5)
P8 Police Training Institute (D3)
P9 Poultry Farm (F4)
P10 President's House (F6)
P14 Printing Services Bldg (D2)
P13 Printing Services Imaging Bldg (D2)
P11 Psychology Bldg (C4)
P12 Public Safety (B5)
R1 Rehabilitation Education Cntr (D1)
R2 Roger Adams Lab (C5)
S16 Seitz Materials Research Lab (B5)
S1 Sheep Barns (G2)
*Small Animal Clinic (see V5)*
*Small Homes Council (See B6)*
S2 Smith Hall (D4)
S3 Snack Bar, Illini Orange (D3)
S4 Social Work, School of (D5)
S6 Special Materials Storage Facility (H1)*
S7 Speech & Hearing Clinic (C4)
S8 State Regional Office Bldg (H2)*
S9 Stock Pavilion (E4)
*Student Services (See T7)*
S10 Structural Warehouse (B5)
S11 Superconductivity Cntr (B5)
S12 Survey Research Lab/Cultural Values & Ethics (D6)
S13 Surveying Bldg (D4)
S14 Swanlund Admin Bldg (C4)
S15 Swine Barns (G2)
T10 Taft House (F5)
T1 Talbot Lab (B4)
T2 Television Bldgs & Annex (A5)
T3 Technology Commercialization Bldg (G4)
T4 Temple Hoyne Buell Hall (E4)
T5 Track Stadium (F4)
T6 Transportation Bldg (B5)
T7 Turner Hall (E5)
T8 Turner Hall Greenhouses (E5)
T9 Turner Student Services Bldg (C4)
U1 Undergraduate Library (D4)
U2 University High School (B5)
U3 University High School Gym (B5)
U4 University Inn (C3)
U5 University Press Bldg (E1)
U6 Urban & Regional Planning (D6)
V1 Vegetable Crops Bldg (D5)
V2 Vet Medicine Basic Sciences Bldg (G5)
V3 Vet Medicine Feed Storage Bldg (G5)
V4 Vet Medicine Surgery & Obstetrics Lab (G5)
V5 Vet Medicine Teaching Hospital (G5)
V6 Vivarium, Shelford (B4)
V7 Volatile Storage Bldg (E1)
W1 Water Survey Research Cntr (I2)*
W5 West Nevada Computing Services (D5)
W2 West Oregon Computing Services (D6)
W3 Women's Studies (C4)
W4 Wood Engineering Lab (E5)

### UNIVERSITY RESIDENCE HALLS

**Undergraduate Halls**

*Champaign Residence Halls*
BR Barton (D3)
FR Forbes (D2)
GR Garner (D3)
HP Hopkins (E2)
LN Lundgren (D3)
SC Scott (E2)
SN Snyder (E3)
TF Taft (E3)
VD Van Doren (E3)
WS Weston (D3)

*Urbana North Residence Halls*
AI Allen (D6)
BS Busey (D5)
EV Evans (D5)
LA Lincoln Avenue (Shelden-Leonard) (D6)
Illinois Street
TW Townsend (C6)
WR Wardall (C5)

*Urbana South Residence Halls*
Pennsylvania Avenue
BB Babcock (E6)
BL Blaisdell (E6)
CR Carr (E6)
SD Saunders (E6)
Florida Avenue
OG Oglesby (E6)
TR Trelease (E6)

**Graduate Halls**
DN Daniels (B5)
SM Sherman (C3)

**Family Housing**
GG Goodwin/Green Apts (C5)
OD Orchard Downs Apts (East of F6)

**Privately Certified Housing**
1P Armory House (D3)
2P Bromley Hall (C3)
3P Brown House (D6)
4P Brown House on Coler (C6)
5P Christian Campus House (C6)
6P Europa (C6)
7P Hendrick House East & West (B6)
8P Illini Tower (D3)
9P Koinoia (C3)
10P McKinley Men's Residence Hall (C3)
11P Nevada House (D6)
12P Newman Hall (D4)
13P Newman House (D4)
14P Presby Hall(C3)
15P Shaw House (B6)
16P Stratford House (C3)
17P University YMCA (D4)

* These buildings are located outside of the area shown on the map.

UNIVERSITY OF ILLINOIS AT URBANA-CHAMPAIGN

# SCHEDULE PLANNING – VERY LATE REGISTRATION

## Registration Worksheet

| CALL NUMBER | COURSE | COURSE NUMBER | SECTION | CREDIT | INSTR. TYPE | VERY LATE REGISTRATION DEPARTMENT APPROVAL |
|---|---|---|---|---|---|---|
| | | | | | | |
| | | | | | | |
| | | | | | | |
| | | | | | | |
| | | | | | | |
| | | | | | | |
| | | | | | | |
| | | | | | | |
| | | | | | | |
| | | | | | | |

## Alternate Course Requests

| CALL NUMBER | COURSE | COURSE NUMBER | SECTION | CREDIT | INSTR. TYPE | VERY LATE REGISTRATION DEPARTMENT APPROVAL |
|---|---|---|---|---|---|---|
| | | | | | | |
| | | | | | | |
| | | | | | | |
| | | | | | | |
| | | | | | | |
| | | | | | | |
| | | | | | | |

## VERY LATE REGISTRATION APPROVALS

❑ Fall _____ ❑ Summer Term 1 _____

❑ Spring _____ ❑ Summer Term 2 _____

NAME

SOCIAL SECURITY NUMBER

COLLEGE

STUDENT SIGNATURE

DATE

ADVISOR APPROVAL (IF REQUIRED)

DATE

DEAN OR GRADUATE DEPT. HEAD'S APPROVAL

DATE

UNIVERSITY OF ILLINOIS AT URBANA-CHAMPAIGN

# SCHEDULE PLANNING – VERY LATE REGISTRATION

## Registration Worksheet

| CALL NUMBER | COURSE | COURSE NUMBER | SECTION | CREDIT | INSTR. TYPE | VERY LATE REGISTRATION DEPARTMENT APPROVAL |
|---|---|---|---|---|---|---|
| | | | | | | |
| | | | | | | |
| | | | | | | |
| | | | | | | |
| | | | | | | |
| | | | | | | |
| | | | | | | |
| | | | | | | |
| | | | | | | |
| | | | | | | |

## Alternate Course Requests

| CALL NUMBER | COURSE | COURSE NUMBER | SECTION | CREDIT | INSTR. TYPE | VERY LATE REGISTRATION DEPARTMENT APPROVAL |
|---|---|---|---|---|---|---|
| | | | | | | |
| | | | | | | |
| | | | | | | |
| | | | | | | |
| | | | | | | |
| | | | | | | |
| | | | | | | |

## VERY LATE REGISTRATION APPROVALS

❑ Fall _____ ❑ Summer Term 1 _____

❑ Spring _____ ❑ Summer Term 2 _____

NAME

SOCIAL SECURITY NUMBER

COLLEGE

STUDENT SIGNATURE

DATE

ADVISOR APPROVAL (IF REQUIRED)

DATE

DEAN OR GRADUATE DEPT. HEAD'S APPROVAL

DATE

UNIVERSITY OF ILLINOIS AT URBANA-CHAMPAIGN

# SCHEDULE PLANNING – VERY LATE REGISTRATION

## Registration Worksheet

| CALL NUMBER | COURSE | COURSE NUMBER | SECTION | CREDIT | INSTR. TYPE | VERY LATE REGISTRATION DEPARTMENT APPROVAL |
|---|---|---|---|---|---|---|
| | | | | | | |
| | | | | | | |
| | | | | | | |
| | | | | | | |
| | | | | | | |
| | | | | | | |
| | | | | | | |
| | | | | | | |
| | | | | | | |
| | | | | | | |

## Alternate Course Requests

| CALL NUMBER | COURSE | COURSE NUMBER | SECTION | CREDIT | INSTR. TYPE | VERY LATE REGISTRATION DEPARTMENT APPROVAL |
|---|---|---|---|---|---|---|
| | | | | | | |
| | | | | | | |
| | | | | | | |
| | | | | | | |
| | | | | | | |
| | | | | | | |
| | | | | | | |

## VERY LATE REGISTRATION APPROVALS

❑ Fall _____ ❑ Summer Term 1 _____

❑ Spring _____ ❑ Summer Term 2 _____

NAME

SOCIAL SECURITY NUMBER

COLLEGE

STUDENT SIGNATURE

DATE

ADVISOR APPROVAL (IF REQUIRED)

DATE

DEAN OR GRADUATE DEPT. HEAD'S APPROVAL

DATE

234 04/99
32004 8

*"Where do you want to go?"*

*"I don't know, where do you want to go?"*

MasterCard. Accepted wherever you end up.

*http://www.mastercard.com/college*

1996 MasterCard International Incorporated

Having second thoughts about your major in

Veterinary Dentistry?

Cheer up, at least you get *free* True Rewards® from AT&T.

Everyday discounts at: BLOCKBUSTER VIDEO® • "TCBY"® Treats • Sam Goody/Musicland • Amtrak®

AT&T

©1997 AT&T

http://www.att.com/college

UNIVERSITY OF ILLINOIS-URBANA
3 0112 045317192